PUBLIC LIBRARY OF BROOKLINE
3 1712 01366 3656

IF YOU WISH TO

BUY OR SELL — HIRE OR RENT
OR INSURE

REAL ESTATE

IN

BROOKLINE OR BOSTON OR ON THE NORTH OR SOUTH
SHORES OF MASSACHUSETTS BAY

Call on or communicate with

GEORGE A. DILL

401-402-403-404-405 TREMONT BLDG, BOSTON

Telephone, 1308 HAYMARKET

A. L. EASTMAN CO.

Undertakers and Embalmers

Licensed in Maine, New Hampshire and Massachusetts

Brookline Public Library

Town Appropriation.

May 6, 1911.

B.R. ~~1914~~. 1911

(Opposite Park Street Subway Station)

BOSTON

Telephone 4420 Oxford

Special Attention Paid to Management of Estates, Collection of Rents
Insurance, Mortgages, Auctions, Appraisals. City, Suburban and Farm Properties

WALTER W. PAIGE, - Brookline Representative

Brookline 1508

BROOKLINE OFFICE—1331 Beacon Street, Coolidge's Corner, Telephone 1508, Brookline
ALLSTON OFFICE—1229 Commonwealth Ave., 1st door from Harvard Ave., Tel. 670, Brighton

Established 1840
F. H. PURINGTON, Manager

MAP OF
BROOKLINE
AND VICINITY
1906.
Published by GEO. H. WALKER & CO. 221 HIGH ST.
BOSTON
SCALE 1200 FEET TO AN INCH.
PUBLIC LIBRARY
BROOKLINE,
MASS.
WATERTOWN
WATERTOWN ARSENAL
MOUNT AUBURN CEMETERY
CAMBRIDGE CEMETERY
CHARLES RIVER
THE CHARLES
SOLDIERS FIELD
STADIUM
BARRYS CORNER
BRIGHTON
BIGELOW HILL
FANEUIL
WABAN HILL
STRANGS POND
CHANDLERS POND
CHESTNUT HILL RESERVOIR
THOMPSONVILLE
HAMMONDS POND
BOSTON & ALBANY R.R.
NEW YORK CENTRAL & HUDSON RIV. R.R. Lessee
HOLYHOOD CEM.
CHESTNUT HILL
FISHER HILL
ASPINWALL HILL
COREY HILL
COOLIDGE CORNER
LONGWOOD
BROOKLINE
BROOKLINE PARK RESERVATION
COUNTRY CLUB
Clyde Park
WALNUT HILLS CEM.
BROOKLINE RES.
LEVERETT POND
OLMSTED PARK
THE BACK BAY FENS
THE ESPLANADE
CAPTAINS ISLAND PLAYGROUND
BOSTON
SOMERVILLE
BROOKLINE

BROOKLINE REAL ESTATE

Frank A. Russell

COOLIDGE CORNER BROOKLINE &
113 DEVONSHIRE ST. BOSTON

Automobile and Carriage Service for Use of Patrons at
Coolidge Corner Office

BROOKLINE STORAGE WAREHOUSE

Office, 7 Station Street, off Harvard Square
Telephone 1291-4

INCORPORATED 1879

INTERNATIONAL TRUST COMPANY

45 Milk, Corner Devonshire and Arch Streets, Boston, Mass.

Capital, - - $1,000,000
Surplus (Earned) $4,000,000

FREE AND INDEPENDENT and not controlled by any special interests.

ITS NEW AND ATTRACTIVE Banking Rooms furnish unexcelled accommodations and facilities for all departments of its business.

SPECIAL ACCOMMODATIONS for Ladies' accounts.

INTEREST ALLOWED on Deposits subject to check. Special rates on Time Deposits and Interest-Bearing Certificates of Deposit.

TRANSACTS A GENERAL BANKING Business, giving special attention to Corporation, Firm and other Business Accounts.

DISCOUNTS COMMERCIAL PAPER and makes loans upon approved security.

TRUST DEPARTMENT (separate and distinct from its general business) for the acceptance of Trusts under Wills and Instruments of Trust. Acts as Administrator or Executor either solely or jointly with one or more individuals.

NEW SAFE DEPOSIT VAULTS

Largest and most commodious in New England. Exclusive accommodations for ladies. Attractive Reading, Writing and Waiting Rooms.

JOHN M. GRAHAM, President
FREDERICK AYER, Vice-President
HERBERT WELLINGTON, Vice-President
HENRY L. JEWETT, Secretary
B. FARNHAM SMITH, Assistant Secretary
EDWARD H. GRAHAM, Assistant Secretary
A. FRANCIS HAYDEN, Assistant Secretary

Established 1865

W. B. SEARS

FIRE INSURANCE

72 KILBY, Cor. MILK STREET, BOSTON

Telephone Main 797 Telephone Brookline 2899-2

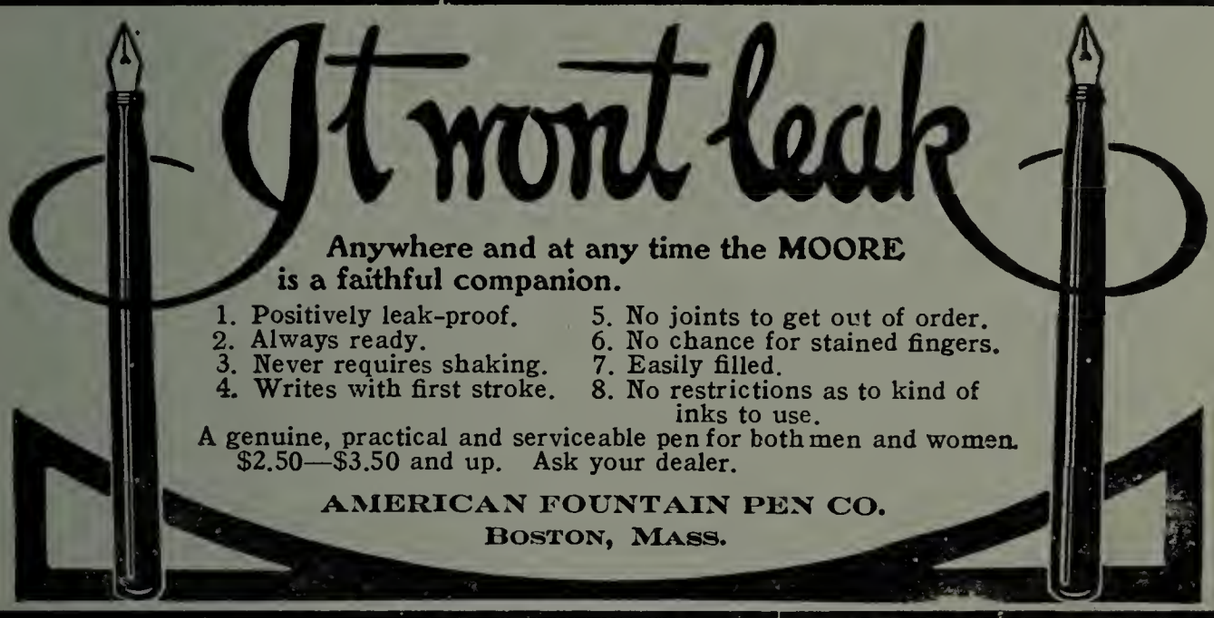

F. O. SNOW & CO.

Successors to Metallic Window Screen Mfg. Co.

PATENT METALLIC SLIDING

WINDOW SCREENS

Wood Screens, Screen Doors, Window Shades, Awnings, Metal and Wood Weather Strips.

All kinds of Metal and Wood Screens Repaired at Short Notice.

SPECIALTY---FINE WORK.

17 MILK STREET, = BOSTON

LADIES' CUSTOM DEPARTMENT

Tailor-Made Suits — Princess Gowns

Silk and Flannel Dresses — Silk, Linen and Flannel Waists

NEW EXCLUSIVE MODELS

READY-TO-WEAR

New Waists in Flannel and Linen

New Neckwear, very latest styles

Ladies' Gloves for all Occasions

Polo, Golf and Tennis Requisites

MAIL ORDERS
GIVEN PROMPT ATTENTION

Washington and Summer Streets, Boston, U.S.A.

Largest Hair-Dressing Parlor in New England

45 EXPERT OPERATORS

Marcel Wave, 50c; Shampoo, 50c; Face Massage (vibratory included) 50c; Manicure, 25c. Chiropody. Hair colored to any shade. All modern electrical improvements. Superfluous hair, moles and warts removed by electric needles. Calls to residences and hotels answered promptly.

Finest Hair Goods in Large Assortment and Made to Order in Our Own Factory

Switches, $1 to $10; Gray Switches, $3 to $20; Pompadours, $1.50 to $8. Puffs, Coronations, Curls, Transformations, Wigs for men and ladies.

DR. RUDOLPH MERTIN, Inc.

564 Washington St., Opp. Adams House, Boston, Mass.

Send for Free Circulars and Price List. ESTABLISHED, 1896.

Telephones: Oxford 22,325 and 22,279

THE EDINBURGH SOCIETY

PUBLICATIONS

DISTINCTIVE SETS OF THE MODERN CLASSICS DESIGNED FOR THE LIBRARIES OF DISCRIMINATING BOOKMEN.

Just completed; the authorized and definitive edition of the Works of Oscar Wilde in fourteen volumes. Edited by Robert Ross, Esq., of London, Mr. Wilde's literary executor. This is the only complete set of the writings of Wilde procurable.

The Edinburgh Society has in preparation for publication, a memorial set of the complete works of Charles Dickens in 20 and 40 volumes, in anticipation of his Centennial. The year nineteen hundred and twelve marks the one hundred anniversary of the birth of Dickens. This will be the most complete and profusely illustrated edition of Charles Dickens ever published in this country or abroad.

PRICE LISTS AND PROSPECTUS ON APPLICATION.

BOSTON

208 Summer Street

LONDON

6 Clement's Inn, Strand

NEW YORK
CHICAGO
ST. LOUIS
MINNEAPOLIS
DALLAS
PORTLAND, ORE.
SAN FRANCISCO

59 Temple Place,
BOSTON, MASS.
Telephone, Oxford 3663

Walker-Gordon Laboratory Co.

MILK

793 BOYLSTON ST., - BOSTON
Telephone, Back Bay 2650

Deliveries FREE in Cambridge, Brookline, Dorchester and Roxbury. By Express Anywhere.

Walker-Gordon Laboratories—New York, Boston. **Special Depots**—Atlantic City, N. J.; Far Rockaway. West End, N. J.; Princeton, N. J.; Philadelphia, Pa.; Trenton, N. J.; Brooklyn, Ocean City, Bay Head, N. Y.; Lakewood, N. J. **Farms supplying above cities and depots**—Plainsboro, N. J., Charles River, Mass.

Walker-Gordon Laboratories are also established in Baltimore, Buffalo, Chicago, Cincinnati, Cleveland, Detroit, Indianapolis, Pittsburg, St. Louis, Washington, London, Eng.

Established 1849 Telephone 665 Oxford

LEWIS JONES & SON

UNDERTAKERS

NO. 50 LAGRANGE STREET

Reasonable prices, prompt service. Guaranteed embalming. Entire building, containing every facility, devoted to our business. **No Charge for Chapel.**

BLUE BOOK

OF

BROOKLINE

1911

Containing Lists of the Leading Residents, Societies, Clubs, Etc., Street Directory and Map of Brookline

PRICE $1.50

BOSTON SUBURBAN BOOK COMPANY

Old South Building, Room 1013, Boston,

Copyrighted, 1911, by Boston Suburban Book Company.

PUBLIC LIBRARY
BROOKLINE

150 pub. - 6 My 11
B.R.
B.R.
12 4
B.R.
030
B6
1911

BOSTON SUBURBAN BOOK CO.

E. A. JONES, TREAS.

PUBLISHERS

1013 OLD SOUTH BUILDING, BOSTON

Telephone 1752-1 Main

Cambridge Blue Book, with map
Newton Blue Book, ,,
Brookline Blue Book, ,,
Malden Blue Book, ,,
North Shore Blue Book, ,,
South Shore Blue Book, ,,
Dorchester Blue Book, ,,
Somerville Blue Book, ,,
Roxbury and Jamaica Plain, ,,

Arlington and Belmont Directory
Dedham and Westwood Directory
Lexington Directory
Melrose Directory
Milton Directory
Plymouth and Kingston Directory
Whitman Directory
Norwood and Walpole Directory
Middleboro and Lakeville Directory
Hyde Park Directory
Stoughton Directory
Hingham and Cohasset Directory
Braintree Directory
Price, $1.50 to $2.00 each

INDEX TO CONTENTS

Allston and Brighton Churches 252
Allston and Brighton Fire Alarm 199
Allston and Brighton Post Office 198
Allston and Brighton Residents 234
Allston and Brighton Street Directory 200
Aberdeen Street List 205
Brookline Business Men's Association 193
Brookline Churches 191
Brookline Day Nursery 193
Business Directory of Advertisers 9
Brookline Education Society 193
Brookline Fire Alarm 7
Brookline Post Offices 32
Brookline Republican Club 194
Brookline Residents, Alphabetical List 136
Brookline Residents, Street list 35
Brookline Societies, Secret and Benevolent 196
Chestnut Hill Residents 128
Clubs, Societies (Brookline) 193
Halls, Blocks, etc. 6
Index to Advertisers 4
Public Library 195
Shoppers' Guide 9
Street Directory 25
Town Officers 31

INDEX TO ADVERTISERS

Adams & Swett Cleansing Co.....Card
Alden Bros. 52
Allen, William J..... 34
American Fountain Pen Co...Front col.
Babbitt, A. D. ..... opp. 211
Badger, E. B. & Sons Co..... 44
Bailey, A. H.....Foot lines
Baldwin, Dwight .....opp. 211
Barthelmes, John C..... 106
Beacon Market 46
Bell, Henry C..... 106
Bell, William G. Co.....opp. 176
Bennett, Henry D..... 124
Blair, C. A..... 52
Bonney, A. Frank .....foot lines
Bonney, P. F. Sons .....
Boston Employment Agency 44
Boston Ice Co. 44
Brayton, K. L. .....card
Brookline Hospital for Animals.... 132
Brookline Storage Warehouse..front col
Brookline Village Emp. & Ref. Asso. 52
Burke, Edmund Co. 88
Burns Detective Bureau .....opp. 96
Cook, T. D. & Co.....outside cover
Cousens, John C. Coal Co..... 70
Crockett, Ethel M. .....
Cutler & Co. 42
Dill, George A. ..... outside cover
Dunn, D. W. & Co..... 88
Eastman, A. L. Co..... front col
Eastern Nurseries 88
Ekman, Edith, Miss .....card
Eldredge, Edward H. & Co..... 33
Faelten Pianoforte School .....card
Felton Turner Heating Co..... 124
Fleming, John F. .....
Franklin Academy 127
Hall L. S. & Co..... 34
Hand Bros. ..... foot lines
Hewins & Hollis 56
Heald, J. F. 46
Hood, H. P. & Sons 136
Hotel Beaconsfield ..... opp. 51
Howes, C. G. Co. 142
Hughson, W. E. 106
International Trust Co..... front col
Jones, Lewis & Son ..... front col
Jones, McDuffie & Stratton Co.
outside cover
Kabatznick B. 56
Lawson, G. H. 123
Lewandos French Dyeing & Cleansing Co. ..... opp. 114
Lilja Nils 88
Lincoln, Wm. & Son..... back col
Macdonald & Sons .....front col
Massachusetts Wharf Coal Co..... 33
Mawhinney, Henry 48
McDonald, W. J. ..... back col
McKenney & Waterbury Co....opp. 177
McTigue, James ..... opp. 211
Mertin, Rudolph, Inc. ..... front col
Metropolitan Coal Co. ..... foot lines

E. A. ROBART & SONS
Successors to J. H. BOODY.
204 Washington St., Brookline.

HOUSE PAINTING
Telephone 15 Brookline.

Monks' Laundry 141
Murray, Henry Co. 141
Norfolk Blanket Cleansing Co..... 123
Norfolk Trust Co. 69
Noyes Bros. ..... front col
Page Geo. G. Box Co..... 123
Paine, Wm. D. ..... foot lines
Palmer, F. E..... foot lines
Partridge, W. H. 48
Pennell, Gibbs & Quiring Co..... 46
Poole & Bigelow 132
Porter, C. H. 52
Preston, H. G. 44
Purdy, A. T. 56
Quinlan, Joseph J. ..... foot lines
Rees & Rees 159
Rhodes Bros. Co..... 48
Robart E. A. & Sons..... foot lines
Robart, Henry W. ..... foot lines
Russell, Frank A. .....front col
Rutherfords Stocking Shop 42
Savage, Henry W. ...inside front cover
Sears, W. B. ..... front col
Sharp, Edward & Son 34
Siedhof, Carl 141
Smith, Patterson Co. .....outside cover
Snow, F. O. & Co. .....front col
State Street Trust Co..... 87
Steverman & Gibbons 46
Strachan, Mildram & Co., Inc..front col
Swan, Thomas F..... 105
Taft & Waite ..... foot lines
Umberhine, F. G. ..... Allston
Walker-Gordon Laboratory Co..front col.
Walker Lithograph & Publishing Co. ..... opp. 177
Waterman, J. S. & Sons, Inc..... 160
Watkins, Wm. A. ..... card
White, M. A. & G. G..... 105
Wilfert Bros. 124
Zirkel, Wm. H. 56

Palmer, Florist, 220 WASHINGTON STREET, BROOKLINE.
Conservatories: Newton Street. Telephone
Brookline Agents, FERTIFLORA, the Best Plant Food. Established 1886

HALLS, BLOCKS, ETC.

Algonquin, 222 Washington
Almshouse, Newton, near Grove
Beacon Hall, 290 Harvard
Boulevard Station Post Office, 1334 Beacon
Bowker Block, 87 Harvard
Boynton Building, 175 Washington
Brookline Post Office, 1 Harvard
Brookline Board of Health Hospital, Newton, n. Grove
Brookline Public Bath, Tappan
Central Fire Station, Village sq.
Chace Block, 282 Washington
Colonade Building, 225 Washington
Colonial Building, 238 Washington
Delano Block, 348 Washington
Driscoll's Block, 82 Washington
Dun-Edin Block, 188 Washington
G. A. R. Hall (Town Hall), Washington
Gardner Hall, 693 Washington
Goddard Hall, 178 Washington
Guild Hall, 164 Washington
Harvard Hall, 31a Harvard
Holden Hall, at Town Hall, Washington
Hopewell (The), 95 Pearl
Knights of C. Hall, 107 Washington
Lyceum Hall, 107 Washington
Masonic Hall, 1 Harvard
Municipal Court, Prospect, cor. Washington
National Bank Building, 1 Harvard
Odd Fellows' Hall, 8 School
Pierce Hall, Walnut, near Warren
Police Headquarters, Washington and Prospect
Public Bath, Tappan
Public Library, Washington, near School
Russell Block, 139 Washington
Sagamore (The), 129 Washington
Savings Bank Building, 366 Washington
Seaman's Block, 5 Davis sq.
Speedwell, The, 96 Brookline
St. Andrew's Building, 4 Davis sq.
St. Mary's Hall, Harvard, cor. Homer
Town House, 321 Washington
Union Building, Washington, cor. High
Whitney Hall, 1330 Beacon

HAND BROTHERS HOUSE PAINTERS AND INTERIOR DECORATORS
Wall Papers and Paper Hanging
(Successors to J. B. Hand) Tel. 1855-2 200 Washington St., Brookline

BROOKLINE FIRE ALARM

Location of Boxes in Brookline.

6 Cor. Harvard St. and Harvard Sq.
7 Fire Station B opp. Police Station.
8 Cypress St. opp. Gorham Avenue.
9 Boylston opp. Cameron Street.
12 Cor. Walnut Path and Walnut Street.
13 High Street, opp. Cumberland Ave.
14 Cor. Cypress and Kendall Streets.
15 Cor. Cypress and Walnut Streets.
16 Cor. Warren and Boylston Streets.
17 Cor. Warren and Cottage Streets.
18 Cor. Warren and Clyde Streets.
19 Clyde near Newton Street.
21 Cor. Chestnut Hill Ave. and Boylston Street.
22 Town Hall.
23 Cor. Hammond and Boylston Streets
24 Cor. Chestnut Hill and Fisher Avenues.
25 Beacon Street, opp. Corey Road.
26 Winthrop opp. Addington Road.
27 Cor. Beacon and Washington Streets.
28 Cor. Buckminster and Holland Roads.
29 Cor. Tappan Street and Gardner Road.
31 Cor. Harvard and School Streets.
32 Cor. Marion and Park Streets.
33 Cor. Summit Ave. and Mason Terrace.
34 Cor. Harvard and Beacon Streets.
35 Cor. Harvard and Thorndike Streets
36 Cor. Alton Place and St. Paul St.
37 Cor. Aspinwall Ave. and Toxteth St.
38 Linden Place near Perry Street.
39 Cor. Washington St. and Gardner Road.
41 Cor. Carlton and Colchester Streets.
42 Fire Station C, Monmouth Street.
43 Cor. Kent St. and Longwood Ave.
45 Cor. Essex and Mountfort Streets.
46 Cor. Sewall Ave. and St. Paul Street.
47 Cor. Kent and Beacon Streets.
48 Cor. Freeman and St. Paul Streets.
49 Francis, opp. Harrison Street.
52 Fire Station A, Village Square.
53 Cor. Washington St. and Walter Av.
54 Flora Street opp. Walter Avenue.
56 Aspinwall Avenue near Kent Street.
71 Cor. Rockwood St. and Goddard Ave.
72 Cor. Newton and Grove Streets.
73 Junc. of Newton, Hammond and Lagrange Streets.
74 Cor. Grove and South Streets.
114 Cor. Sumner Road and Tappan Street.
141 Cor. Franklin and Chestnut Streets.
151 Boylston Street and Kennard Road.
161 Cor. Warren and Dudley Streets.
212 Norfolk Road near Boylston Street.
213 Cor. Dean Road and Druce Street

General Offices:
20 EXCHANGE PLACE
BOSTON

METROPOLITAN COAL CO.
Telephone, Main 4640

Morse Avenue
Cor. Washington Street
Brookline

214 Cor. Kilsyth and Salisbury Roads.
215 Park near Washington Street.
251 Cor. Strathmore Road and Beacon Street.
261 Cor. Colbourne Crescent and Rawson Road.
271 Westbourne Ter. opp. Bartlett Crescent.
273 Cor. Williston and Salisbury Roads.
312 Cor. Naples and Abbotsford Roads.
313 Babcock Street opp. Osborne Road.
314 Fire Station E., Devotion Street.
315 Lancaster near Mason Terrace.
316 Cor. Williams and Centre Streets.
331 Beacon Street, opp. Hotel Bonair.
332 Cor. Harvard and Vernon Streets.
353 Naples Road and Clarence Street.
521 Car House, Cypress Street.
641 Country Club.
712 Reservoir Car House.

SOME WEDDING ANNIVERSARIES

Wooden, Five years from marriage.
Tin, Ten years from marriage.
Crystal, Fifteen years from marriage.
Linen, Twenty years from marriage.
China, Twenty years from marriage.
Silver, Twenty-five years from marriage.
Golden, Fifty years from marriage.
Diamond, Seventy-five years from marriage.

E. A. ROBART & SONS
Successors to J. H. BOODY.
204 Washington St., Brookline.

HOUSE PAINTING. INTERIOR DECORATING. WALL PAPERS.
Telephone 15 Brookline.

SHOPPERS' GUIDE

AND

Business Directory of Advertisers

Academy for Girls

Franklin Academy, 136 Boylston, Boston. See page 127

Animal Hospital

Brookline Hospital for Animals, 46-48 Boylston. See page 132

Antique Furniture

Robart E. A. & Sons, 311-317 Washington. See foot lines
Wilfert Bros., 27 Cambria, Boston. See page 124
Zirkel William H., 708 Main, Cambridge. See page 56

Antique Furniture Packed for Shipment

Dunn D. W. & Co., office 7 Province Court, Boston. Telephones 4771 and 4412 Main. See page 88

Art Store

Kabatznick B., 484 Boylston, Boston. See page 56

Artists

Partridge W. H., 27 Harvard. See page 48

Auctioneer

McTigue James, 567 Washington, Brighton and 338 Cambridge, Allston. See page opp. Allston

Auditors.

Strachan, Mildram & Co., Inc., 59 Temple pl., Boston. See front col. page

Automobiles

Brookline Auto Shop, 50 Station. See page 106

Automobile and Carriage Painting and Supplies.

Quinlan M. W., 1 High

Automobile Goods.

Mawhinney Henry, 1350 Beacon. See page 48

Automobile Insurance

Bennett Henry D., 85 Water, Boston. See page 124

Automobile Repairers and Supplies

Brookline Auto Shop, 50 Station. See page 106

Automobile Road Maps

Walker Lithograph & Publishing Co., 400 Newbury, Boston. See opp. page 177

Palmer, Florist, 220 WASHINGTON STREET, BROOKLINE.
Conservatories: Newton Street. Telephon
Brookline Agents, FERTIFLORA, the Best Plant Food. Established 1886

Automobile Tires

Brayton K. L., 21 Cambria

Mr. Brayton of Boston

AUTO TIRE REPAIRING

Seconds and 2nd Hand Tires

Rubber Goods of All Kinds Repaired

21 Cambria St., Boston, Mass.

Tel. B. B. 3495-L

Awnings

Robart E. A. & Sons, 311-317 Washington. See foot lines

Baby Milk

Hood, H. P. & Sons, wholesale and retail (Milk, Cream and all Dairy Products.) General Offices and Chemical and Bacteriological Laboratory, 494 Rutherford Ave., Boston Dairy Laboratory, 70 Huntington Ave., Boston; Model Creameries: 7 Beacon St., 195 Chambers St., 361 Hanover St., 701 Tremont St., 600 Washington St., 81 West Cedar St., Boston; 64 Porter St., East Boston; 403 Broadway, South Boston; 164 Main St., Charlestown; 72 Everett Ave., Chelsea; 218 Bowdoin St., Dorchester; 352 Blue Hill Ave., Roxbury; 135a Essex St., Salem; 147 Weybosset St., Providence, R. I. Branch Offices: 886 Broadway, Chelsea; 24 Anson St., Forest Hills; 629 Common St., Lawrence; 193 Alley St., Lynn; 425 Main St., Malden; 252 Bridge St., Salem; 289 Pleasant St., Watertown, Mass.; 66-68 Lake Ave., Manchester, N. H. (See opposite page 136).

Baker

Murray Alexander, 702 Washington

Banks

Cousens John E. Coal Co., 219 Washington, 1331 Beacon and 781 Commonwealth Avenue. See page 70

International Trust Co., 43 Milk, Boston. See front col. page

Norfolk Trust Co., 1 Harvard. See page 69

State Street Trust Co., 38 State and Mass. Avenue, cor. Boylston, Boston. See page 87

Bankers and Brokers

Cutler & Co., 42 Water, Boston. See page 42

Bas-Reliefs

Murray The Henry Co., 41 Haverhill, Boston. See page 141

Blank Book Manufacturers

Adams, Cushing & Foster, 168 Devonshire, Boston. See front col. page

FLINT, THE CLEANSER GOWNS CLEANSED

TELEPHONE 2837 OXFORD 8 HAMILTON PL., BOSTON

Blanket Cleansers

Flint E. R. Naptha Cleansing Co., 8 Hamilton pl., Boston. See foot lines
Howes C. G. Co., 1341a Beacon, 16 Harvard, also 80 Braintree, Allston. See page 142
Lewandos French D. & C. Co., 17 Temple pl. and 286 Boylston, Boston. See opp. page 114
Norfolk Blanket Cleansing Co., 113 Brookside av., Jamaica Plain. See page 123
Robart E. A. & Sons, 311-317 Washington. See foot lines

Blue Books

Boston Suburban Book Co., 1013 Old So bldg., Boston.

Bookbinders

Macdonald & Sons, 208 Summer, Boston. See front col. page

Boarding and Livery Stables

Quinlan Joseph J., 76 Washington. See foot lines

Boxes

Page George G., Box Co., 3-13 Hampshire, Cambridge. See page 123

Brass Beds Repolished and Lacquered

Hall L. S. & Co., 4 Alden street, near Scollay Sq., Boston. See page 34

Brass Works

Hall L. S. & Co., 4 Alden St., (near Scollay sq.) Boston. See page 34

Brokers.

Cutler & Co., 42 Water, Boston. See page 42

Business College

Franklin Academy, 136 Boylston, Boston. See page 42

Butter, Cheese and Eggs

Hood, H. P. & Sons, wholesale and retail (Milk, Cream and all Dairy Products.) General Offices and Chemical and Bacteriological Laboratory, 494 Rutherford Ave., Boston Dairy Laboratory, 70 Huntington Ave., Boston; Model Creameries: 7 Beacon St., 195 Chambers St., 361 Hanover St., 701 Tremont St., 600 Washington St., 81 West Cedar St., Boston; 64 Porter St., East Boston; 403 Broadway, South Boston; 164 Main St., Charlestown; 72 Everett Ave., Chelsea; 218 Bowdoin St., Dorchester; 352 Blue Hill Ave., Roxbury; 135a Essex St., Salem; 147 Weybosset St., Providence, R. I. Branch Offices: 886 Broadway, Chelsea; 24 Anson St., Forest Hills; 629 Common St., Lawrence; 193 Alley St., Lynn; 425 Main St., Malden; 252 Bridge St., Salem; 289 Pleasant St., Watertown, Mass.; 66-68 Lake Ave., Manchester, N. H. (See opposite page 136).
Porter's Market, 149 and 151 Summer, Boston. See page 52

Buttermilk.

Hood, H. P. & Sons, wholesale and retail (Milk, Cream and all Dairy Products.) General Offices and Chemical and Bacteriological Laboratory, 494 Rutherford Ave., Boston Dairy Laboratory, 70 Huntington Ave., Boston; Model Creameries: 7 Beacon St., 195 Chambers St., 361 Hanover St., 701 Tremont St., 600 Washington St., 81 West Cedar St., Boston; 64 Porter St., East Boston; 403 Broadway, South Boston; 164 Main St., Charlestown; 72 Everett Ave., Chelsea; 218 Bowdoin St., Dorchester; 352 Blue Hill Ave., Roxbury; 135a Essex St., Salem; 147 Weybosset St., Providence, R. I. Branch Offices:

General Offices:
20 EXCHANGE PLACE
BOSTON

METROPOLITAN COAL CO.
Telephone, Main 4640

Morse Avenue
Cor. Washington Street
Brookline

886 Broadway, Chelsea; 24 Anson St., Forest Hills; 629 Common St., Lawrence; 193 Alley St., Lynn; 425 Main St., Malden; 252 Bridge St., Salem; 289 Pleasant St., Watertown, Mass.; 66-68 Lake Ave., Manchester, N. H. (See opposite page 136).

Cabinet Makers

Robart E. A. & Sons, 311-317 Washington See foot lines
Zirkel William H., 708 Main, Cambridge. See page 56

Canopies

See Wedding Canopies

Carbon and Plainotypes

Partridge W. H., 27 Harard Square. See page 48

Carpenter and Builder

Bailey A. H., 63 Kent. See foot lines

Carpet and Rug Cleansers

Flint E. R. Naphtha Cleansing Co., 8 Hamilton pl., Boston. See foot lines.
Howes C. G. Co., 80 Braintree, Allston. See page 142
Lewandos, French D. & C. Co., 17 Temple Place and 284 Boylston, Boston. See opp. page 114
Norfolk Blanket Cleansing Co., 113 Brookside av., Jamaica Plain. See page 123
Rees & Rees, 418 Boylston, Boston. See page 159

Carpet and Rug Cleansers

Robart E. A. & Sons, 311-317 Washington. See foot lines

Adams and Swett Cleansing Co.

Carpet Beating
Vacuum Cleaning
Naphtha Cleansing

120-140 Kemble St., Roxbury

Telephones Rox. 1070 and 1071

Carpet Cleaners and Layers.

Adams & Swett Cleansing Co., 120-140 Kemble, Roxbury

Casein

Hood, H. P. & Sons, wholesale and retail (Milk, Cream and all Dairy Products.) General Offices and Chemical and Bacteriological Laboratory, 494 Rutherford Ave., Boston Dairy Laboratory, 70 Huntington Ave., Boston; Model Creameries: 7 Beacon St., 195 Chambers St., 361 Hanover St., 701 Tremont St., 600 Washington St., 81 West Cedar St., Boston; 64 Porter St., East Boston; 403 Broadway, South Boston; 164 Main St., Charlestown; 72 Everett Ave., Chelsea; 218 Bowdoin St., Dorchester; 352 Blue Hill Ave., Roxbury; 135a Essex St., Salem; 147 Weybosset St., Providence, R. I. Branch Offices: 886 Broadway, Chelsea; 24 Anson St., Forest Hills; 629 Common St., Lawrence; 193 Alley St., Lynn; 425 Main St., Malden; 252 Bridge St., Salem; 289 Pleasant St., Watertown, Mass.; 66-68 Lake Ave., Manchester, N. H. (See opposite page 136).

QUINLAN'S LIVERY STABLE CARRIAGES
Tel. 2 Brookline 76 Washington St., Brookline, Mass. FOR ALL OCCASIONS

Caterers

Cook T. D. & Co., 88 Boylston, Boston. See outside cover

Cheese

Hood, H. P. & Sons, wholesale and retail (Milk, Cream and all Dairy Products.) General Offices and Chemical and Bacteriological Laboratory, 494 Rutherford Ave., Boston Dairy Laboratory, 70 Huntington Ave., Boston; Model Creameries: 7 Beacon St., 195 Chambers St., 361 Hanover St., 701 Tremont St., 600 Washington St., 81 West Cedar St., Boston; 64 Porter St., East Boston; 403 Broadway, South Boston; 164 Main St., Charlestown; 72 Everett Ave., Chelsea; 218 Bowdoin St., Dorchester; 352 Blue Hill Ave., Roxbury; 135a Essex St., Salem; 147 Weybosset St., Providence, R. I. Branch Offices: 886 Broadway, Chelsea; 24 Anson St., Forest Hills; 629 Common St., Lawrence; 193 Alley St., Lynn; 425 Main St., Malden; 252 Bridge St., Salem; 289 Pleasant St., Watertown, Mass.; 66-68 Lake Ave., Manchester, N. H. (See opposite page 136).

China, Crockery, Etc.

Jones, McDuffee & Stratton Co., 33 Franklin, cor. Hawley, Boston. See outside cover

China and Crockery Packed for Shipment

Dunn D W. & Co., office 7 Province Court, Boston. Telephones 4771 and 4412 Main. See page 88

Clock Makers and Repairers.

Smith Patterson Co., 52 Summer, Boston. See outside cover

Clothes Cleansers

Babbitt A. D., 1348 Beacon. See page opp. Allston

Flint E. R. Naphtha Cleansing Co., 3 Hamilton pl., Boston. See foot lines

Howes C. G Co., 1341a Beacon, 16 Harvard, also 80 Braintree, Allston. See page 142

Lewandos, French D. & C. Co., 17 Temple Place and 286 Boylston, Boston. See opp. page 114

Rees & Rees, 418 Boylston, Boston. See page 159

Coal and Wood

Baldwin Dwight, 399 Cambridge, Allston

Cousens John E., Coal Co., 219 Washington, Brookline, 1331 Beacon and 781 Commonwealth avenue. See page 70

Mass. Wharf Coal Co., 43 Kilby, Boston. Pocket 280 Cambridge, Allston See page 33

Metropolitan Coal Co., Mores Avenue and 20 Exchange pl., Boston. See foot lines

Coke

Cousens John E., Coal Co., 219 Washington, 1331 Beacon and 781 Commonwealth avenue. See page 70

Cream

Hood, H. P. & Sons, wholesale and retail (Milk, Cream and all Dairy Products.) General Offices and Chemical and Bacteriological Laboratory, 494 Rutherford Ave., Boston Dairy Laboratory, 70 Huntington Ave., Boston; Model Creameries: 7 Beacon St., 195 Chambers St., 361 Hanover St., 701 Tremont St., 600 Washington St., 81 West Cedar St., Boston; 64 Porter St., East Boston; 403 Broadway, South Boston; 164 Main St., Charlestown; 72 Everett Ave., Chelsea; 218 Bowdoin St., Dorchester; 352 Blue Hill Ave., Roxbury; 135a Essex St., Salem; 147 Weybosset St., Providence, R. I. Branch Offices: 886 Broadway, Chelsea; 24 An-

Palmer, Florist, 220 WASHINGTON STREET, BROOKLINE.
Conservatories: Newton Street. Telephone
Brookline Agents, FERTIFLORA, the Best Plant Food. Established 1886

son St., Forest Hills; 629 Common St., Lawrence; 193 Alley St., Lynn; 425 Main St., Malden; 252 Bridge St., Salem; 289 Pleasant St., Watertown, Mass.; 66-68 Lake Ave., Manchester, N. H. (See opposite page 136).

Creameries

Alden Bros., 1171 Tremont, Roxbury. See page 52

Hood, H. P. & Sons, wholesale and retail (Milk, Cream and all Dairy Products.) General Offices and Chemical and Bacteriological Laboratory, 494 Rutherford Ave., Boston Dairy Laboratory, 70 Huntington Ave., Boston; Model Creameries: 7 Beacon St., 195 Chambers St., 361 Hanover St., 701 Tremont St., 600 Washington St., 81 West Cedar St., Boston; 64 Porter St., East Boston; 403 Broadway, South Boston; 164 Main St., Charlestown; 72 Everett Ave., Chelsea; 218 Bowdoin St., Dorchester; 352 Blue Hill Ave., Roxbury; 135a Essex St., Salem; 147 Weybosset St., Providence, R. I. Branch Offices: 886 Broadway, Chelsea; 24 Anson St., Forest Hills; 629 Common St., Lawrence; 193 Alley St., Lynn; 425 Main St., Malden; 252 Bridge St., Salem; 289 Pleasant St., Watertown, Mass.; 66-68 Lake Ave., Manchester, N. H. (See opposite page 136).

Oak Grove Farm Co., 1171 Tremont, Roxbury. See page 52

Cut Glass

Jones, McDuffee & Stratton Co., 33 Franklin, cor. Hawley, Boston. See outside cover

Smith, Patterson Co., 52 Summer, Boston See outside cover

Dairy Laboratory

Hood, H. P. & Sons, wholesale and retail (Milk, Cream and all Dairy Products.) General Offices and Chemical and Bacteriological Laboratory, 494 Rutherford Ave., Boston Dairy Laboratory, 70 Huntington Ave., Boston; Model Creameries: 7 Beacon St., 195 Chambers St., 361 Hanover St., 701 Tremont St., 600 Washington St., 81 West Cedar St., Boston; 64 Porter St., East Boston; 403 Broadway, South Boston; 164 Main St., Charlestown; 72 Everett Ave., Chelsea; 218 Bowdoin St., Dorchester; 352 Blue Hill Ave., Roxbury; 135a Essex St., Salem; 147 Weybosset St., Providence, R. I. Branch Offices: 886 Broadway, Chelsea; 24 Anson St., Forest Hills; 629 Common St., Lawrence; 193 Alley St., Lynn; 425 Main St., Malden; 252 Bridge St., Salem; 289 Pleasant St., Watertown, Mass.; 66-68 Lake Ave., Manchester, N. H. (See opposite page 136).

Dairy Products

Hood, H. P. & Sons, wholesale and retail (Milk, Cream and all Dairy Products.) General Offices and Chemical and Bacteriological Laboratory, 494 Rutherford Ave., Boston Dairy Laboratory, 70 Huntington Ave., Boston; Model Creameries: 7 Beacon St., 195 Chambers St., 361 Hanover St., 701 Tremont St., 600 Washington St., 81 West Cedar St., Boston; 64 Porter St., East Boston; 403 Broadway, South Boston; 164 Main St., Charlestown; 72 Everett Ave., Chelsea; 218 Bowdoin St., Dorchester; 352 Blue Hill Ave., Roxbury; 135a Essex St., Salem; 147 Weybosset St., Providence, R. I. Branch Offices: 886 Broadway, Chelsea; 24 Anson St., Forest Hills; 629 Common St., Lawrence; 193 Alley St., Lynn; 425 Main St., Malden; 252 Bridge St., Salem; 289 Pleasant St., Watertown, Mass.; 66-68 Lake Ave., Manchester, N. H. (See opposite page 136).

FLINT, THE CLEANSER Gents' Suits Cleaned and Pressed
TELEPHONE 2837 OXFORD 8 HAMILTON PL., BOSTON

Detective Agency

Burns Detective Bureau, 1 Beacon, Boston. See opp page 96

Detective Bureau

Burns Detective Bureau, 1 Beacon, Boston. See opp. page 96

Diamonds

Smith Patterson Co., 52 Summer, Boston. See outside cover

Draperies

Robart E. A. & Sons, 311-317 Washington. See foot lines

Dressmakers

Ekman Edith Miss, 18 Huntington av., Boston. Tel. Back Bay, 5145-R

Dye Houses

Howes C. G. Co., 1341a Beacon, 16 Harvard, also 80 Braintree, Allston. See page 142

Lewandos, French D & C. Co., 17 Temple Place and 284 Boylston, Boston. See opp. page 114

Rees & Rees, 418 Boylston, Boston. See page 159

Fleming, the Electrician

Two Telephones

Electric Repair Work
Fixture Repair Work
Licensed Gas Department

Office and Shop
50-60 Washington Street, Brookline
Brookline Garage

Electricians and Electrical Supplies.

Fleming John F., 60 Washington

McKenney & Waterbury Co., 181 Franklin, Boston. See opp. page 159

Steverman & Gibbons, 264 Washington. See page 46

Embalmers

Barthelmes John C., 91 Harvard. See page 106

Eastman A. L., 251 Tremont, Boston. See inside front cover

Waterman Joseph S & Sons, 2326 Washington, Roxbury. See page 160

Employment Agencies

Boston Employment Agency (H. G. Preston, mgr.) 486 Boylston, Boston. See page 44

Brookline Village Emp. and Ref. Asso., 129 Washington. See page 52

Feather Dyers

Howes C. G. Co., 1341a Beacon, 16 Harvard, also 80 Braintree, Allston. See page 142

Lewandos, French D. & C. Co., 17 Temple Place and 284 Boylston, Boston. See opp. page 114

Rees & Rees, 418 Boylston, Boston. See page 159

Fire Insurance

Sears W. B., 72 Kilby, Boston. See front col. page

Fish and Oysters.

Rhodes Bros. Co., Harvard Square. See page 48

A. H. BAILEY,

CARPENTER AND BUILDER,
All Kinds of Jobbing Carpenter Work
63 Kent Street, Brookline

Florist

Palmer F. E., 220 Washington. See foot lines

Fountain Pens

American Fountain Pen Co., 168 Devonshire, Boston. See front col. page

Fruit and Vegetables

Beacon Market, 1355 Beacon. See page 46
Porter's Market, 151 Summer, Boston. See page 52
Rhodes Bros. Co., Harvard Square. See page 48

Funeral Designs

Palmer F. E., 220 Washington. See foot lines

Funeral Directors

Barthelmes John C., 91 Harvard. See page 106
Burke Edmund C., Everett sq., Jamaica Plain. See page 88
Eastman A. L., 251 Tremont, Boston. See inside front cover
Jones Lewis & Son, 50 LaGrange, Boston. See front col. page
Waterman Joseph S. & Sons, 2326 Washington, Roxbury. See page 160

Fur Cleansers.

Flint E. R. Naphtha Cleansing Co., 8 Hamilton pl., Boston. See foot lines

Furniture Dealers and Manufacturers.

Robart E. A. & Sons, 311 Washington. See foot lines
Wilfert Bros., 27 Cambria, Boston. See page 124
Zirkel William H., 708 Main, Cambridge. See page 56

Furniture Movers

Dunn D. W. & Co., office 7 Province Court, Boston. Telephones, 4771 and 4412 Main. See page 88

Furniture Packers.

Dunn D. W. & Co., office, 7 Province Court, Boston. Telephones, 4771 and 4412 Main. See page 88
Robart E. A. & Sons, 311-317 Washington. See foot lines

Garage

Fleming John F., 60 Washington

Gas Fitters

Bonney A. Frank, 1629 Beacon. See foot lines
Fleming John F., 60 Washington
McKenney & Waterbury Co., 181 Franklin, Boston. See opp. page 177

Gas and Electric Light Fixtures

Fleming John F., 60 Washington
McKenney & Waterbury Co., 181 Franklin, Boston. See opp. page 177
Steverman & Gibbons, 264 Washington. See page 46

Gas and Electric Fixtures Refinished

Hall L. S. & Co., 4 Alden St., (near Scollay sq.) Boston. See page 34

Gas and Oil Stoves

Fleming John F., 60 Washington
McKenney & Waterbury Co., 181 Franklin, Boston. See opp. page 177
Steverman & Gibbons, 264 Washington. See page 46

Gentlemen's Furnishings

Hewins & Hollis, 4 Hamilton pl., Boston. See page 56
Noyes Bros., Washington, cor. Summer, Boston. See front col. page

Glaziers.

Robart E. A. & Sons, 204 Washington. See foot lines.

Granite and Marble Dealers.

Murray Henry Co., 41 Haverhill, Boston. See page 141

QUINLAN'S LIVERY STABLE CARRIAGES
Tel. 2 Brookline 76 Washington St., Brookline, Mass. FOR ALL OCCASIONS

Greenhouses.

Palmer F. E., 220 Washington. See foot lines

Groceries and Provisions.

Beacon Market, 1335 Beacon. See page 46
Rhodes Bros. Co., Harvard Square. See page 48
Porter's Market, 149 and 151 Summer, Boston. See page 52

Hack and Livery Stable.

Bell Henry C., cor. Pierce and Prospect. See page 106

Hairdresser (Ladies).

Mertin Dr. Rudolph, Inc., 564 Washington, Boston. See front col. page

Hall Clocks.

Smith Patterson Co., 52 Summer, Boston. See outside cover

Hand Laundry

Sunshine Laundry The, 8 Flora. See page 105

Harness.

Mawhinney Henry, 1350 Beacon. See opp. page 48

Help Wanted.

Boston Employment Agency (H. G. Preston, mgr.), 486 Boylston, Boston. See page 44
Brookline Village Emp. and Ref. Asso., 129 Washington. See page 52

Hosiery (silk)

Rutherfords' Stocking Shop, 59 Temple pl., Boston. See page 42

Hot Water Bottles, etc., Vulcanized

Brayton K. L., 21 Cambria

Hot Water and Steam Heating.

Purdy A. T., 35 Webster. See page 56

Hotel.

Hotel Beaconsfield, 1727 Beacon. See opp. page 51

Ice Dealers

Boston Ice Co., 110 State, Boston. See page 44

Insurance

Baldwin Dwight, 399 Cambridge, Allston.
Dill George A., 401 Tremont bldg., Boston. See outside cover
Lincoln William & Son, 27 State, Boston and Savings Bank Bldg., Brookline. See inside back cover
McDonald W. J., 31 State, Boston. See back col. page
McTigue James, 567 Washington, Brighton and 338 Cambridge, Allston. See page opp. Allston
Poole & Bigelow, 70 Kilby, Boston. See page 132
Russell Frank A., 113 Devonshire, Boston and Coolidge Corner, Brookline. See front col. page
Savage Henry W., 129 Tremont, cor. Winter, Boston; 1331 Beacon, Coolidge cor. and 1229 Commonwealth av, cor. Harvard av, Allston. See inside front cover
Sears W. B. (fire) 72 Kilby, Boston. See front col. page
Sharp Edward & Son, Washington Sq. and 827 Old South Bldg., Boston. See page 34
Taft & Waite, 12 Franklin, Allston. See foot lines

Interior Decorators

Hand Bros., 200 Washington. See foot lines
Lilja Nils, Village sq. See page 88
Pennell, Gibbs & Quiring, 601 Boylston, Boston. See page 46
Robart E. A. & Sons, 204 Washington. See foot lines
Wilfert Bros., 27 Cambria, Boston. See page 124

Investment Securities.

Cutler & Co., 42 Water, Boston. See page 42

Jewelers

Smith Patterson Co., 52 Summer, Boston. See outside cover

Justices of the Peace.

Russell Frank A., 113 Devonshire, Boston and Coolidge corner Brookline, See front col. page

Kindling Wood.

Page George G. Box Co., 3-13 Hampshire. See page 123

Lace Cleansers

Flint E. R. Naphtha Cleansing Co., 8 Hamilton pl., Boston. See foot lines
Howes C. G. Co., 1341a Beacon, 16 Harvard, also 80 Braintree, Allston. See page 142
Lewandos, French D. & C. Co., 17 Temple Place and 284 Boylston, Boston. See opp. page 114
Rees & Rees, 418 Boylston, Boston. See page 159

Ladies' Hairdressing

Wallace Mabel G., 1619 Beacon

Ladies' Suits and Coats.

Bonneys P. F. Sons, Washington, Boston

Ladies' Tailor

Babbitt A. D., 1348 Beacon. See page opp. Allston

Ladies' Waists, Neckwear, etc.

Noyes Bros., Washington, cor. Summer, Boston. See front col. page

Lamps, Etc.

Jones, McDuffee & Stratton Co., 33 Franklin, cor. Hawley, Boston. See outside cover
McKenney & Waterbury Co., 181 Franklin, Boston. See opp. page 177

Language School.

Siedhof Carl, 403 Pierce Bldg., Copley sq., Boston. See page 141

Laundries

Lewandos, 17 Temple Place and 284 Boylston, Boston. See opp. page 114
Monks Laundry, 284 Norfolk, Cambridge. See page 141
Rees & Rees, 418 Boylston, Boston. See page 159
Robart E. A. & Sons, 311 Washington. See foot lines
Sunshine Laundry The, 8 Flora. See page 105

Lithographers

Walker Lithograph & Publishing Co., 400 Newbury, Boston. See opp. page 177

Livery Stables.

Allen William J., 38 Aspinwall av. See page 34
Bell Henry C., cor. Pierce and prospect. See page 106
Quinlan Joseph J., 76 Washington. See foot lines

Manicure

Mertin Dr. Rudolph, Inc., 564 Washington, Boston. See front col. page
Wallace Mabel G., 1619 Beacon

Map Publishers

Walker Lithograph & Publishing Co., 400 Newbury, Boston. See opp. page 177

Massage

Mertin Dr. Rudolph, Inc., 564 Washington, Boston. See front col. page

Palmer, Florist, 220 WASHINGTON STREET, BROOKLINE.
Conservatories: Newton Street. Telephone
Brookline Agents, FERTIFLORA, the Best Plant Food. Established 1886

McCray Refrigerators.

Bell Wm. G. Co., 46 Commercial, Boston. See opp. page 158

Memorials

Murray Henry Co., 41 Haverhill, Boston. See page 141

Men's Custom Shirts

Hewins & Hollis, 4 Hamilton pl., Boston. See page 56

Noyes Bros., Summer, cor. Washington, Boston. See front col. page

Men's Furnishings

Hewins & Hollis, 4 Hamilton Place, Boston. See page 56

Milk and Cream

Alden Bros., 1171 Tremont, Roxbury. See page 52

Hood, H. P. & Sons, wholesale and retail (Milk, Cream and all Dairy Products.) General Offices and Chemical and Bacteriological Laboratory, 494 Rutherford Ave., Boston Dairy Laboratory, 70 Huntington Ave., Boston; Model Creameries: 7 Beacon St., 195 Chambers St., 361 Hanover St., 701 Tremont St., 600 Washington St., 81 West Cedar St., Boston: 64 Porter St., East Boston; 403 Broadway, South Boston; 164 Main St., Charlestown; 72 Everett Ave., Chelsea; 218 Bowdoin St., Dorchester; 352 Blue Hill Ave., Roxbury; 135a Essex St., Salem; 147 Weybosset St., Providence, R. I. Branch Offices: 886 Broadway, Chelsea; 24 Anson St., Forest Hills; 629 Common St., Lawrence; 193 Alley St., Lynn; 425 Main St., Malden; 252 Bridge St., Salem; 289 Pleasant St., Watertown, Mass.; 66-68 Lake Ave., Manchester, N. H. (See opposite page 136).

Oak Grove Farm Co., 1171 Tremont, Roxbury. See page 52

Walker-Gordon Laboratory Co., 793 Boylston, Boston. See front col.

Milk Prescriptions

Hood, H. P. & Sons, wholesale and retail (Milk, Cream and all Dairy Products.) General Offices and Chemical and Bacteriological Laboratory, 494 Rutherford Ave., Boston Dairy Laboratory, 70 Huntington Ave., Boston; Model Creameries: 7 Beacon St., 195 Chambers St., 361 Hanover St., 701 Tremont St., 600 Washington St., 81 West Cedar St., Boston; 64 Porter St., East Boston; 403 Broadway, South Boston; 164 Main St., Charlestown; 72 Everett Ave., Chelsea; 218 Bowdoin St., Dorchester; 352 Blue Hill Ave., Roxbury; 135a Essex St., Salem; 147 Weybosset St., Providence, R. I. Branch Offices: 886 Broadway, Chelsea; 24 Anson St., Forest Hills; 629 Common St., Lawrence; 193 Alley St., Lynn; 425 Main St., Malden; 252 Bridge St., Salem; 289 Pleasant St., Watertown, Mass.; 66-68 Lake Ave., Manchester, N. H. (See opposite page 136).

Millinery

Crockett Ethel M. Miss, 284 Washington

Ekman Edith Miss. 18 Huntington av, Boston. Tel. Back Bay 5145-R

Ethel M. Crockett

Millinery

284 Washington Street

Brookline, - Mass.

Tel. Brookline 3884 M

Modified Milk

Hood, H. P. & Sons, wholesale and retail (Milk, Cream and all Dairy Products.) General Offices and Chemical and Bacteriological Laboratory, 494 Rutherford Ave., Boston Dairy Laboratory, 70 Huntington Ave., Boston; Model Creameries: 7 Beacon St., 195 Chambers St., 361 Hanover St., 701 Tremont St., 600 Washington St., 81 West Cedar St., Boston; 64 Porter St., East Boston; 403 Broadway, South Boston; 164 Main St., Charlestown; 72 Everett Ave., Chelsea; 218 Bowdoin St., Dorchester; 352 Blue Hill Ave., Roxbury; 135a Essex St., Salem; 147 Weybosset St., Providence, R. I. Branch Offices: 886 Broadway, Chelsea; 24 Anson St., Forest Hills; 629 Common St., Lawrence; 193 Alley St., Lynn; 425 Main St., Malden; 252 Bridge St., Salem; 289 Pleasant St., Watertown, Mass.; 66-68 Lake Ave., Manchester, N. H. (See opposite page 136).

Monuments

Murray The Henry Co., 41 Haverhill, Boston. See page 141

Mortgages

Baldwin Dwight, 399 Cambridge, Allston.

Eldredge Edward H. & Co., 16 State, Boston. See page 33

Lincoln William & Son, 27 State, Boston and Savings Bank Bldg., Brookline. See inside back cover

Poole & Bigelow, 70 Kilby, Boston. See page 132

Savage Henry W., 129 Tremont, cor. Winter, 1331 Beacon, Coolidge Corner and 1229 Commonwealth av., cor. Harvard av. Allston. See inside front cover

Sharp Edward & Son, Washington Sq. and 837 Old South Bldg., Boston. See page 34

Muskegon Hosiery and Underwear.

Rutherford's Stocking Shop, 59 Temple pl., Boston. See page 42

Naphtha Cleansing

Adams & Swett Cleansing Co., 120-140 Kemble, Roxbury

Norfolk Blanket Cleansing Co., 113 Brookside av., Jamaica Plain. See page 123

Naphtha Cleansers.

Robart E. A. & Sons, 311-317 Washington. See foot lines

Newsdealer

Paine W. D., 239 Washington, Brookline. See foot lines

Notaries Public

Lincoln William & Son, 27 State, Boston and Savings Bank Bldg., Brookline. See inside back cover

McDonald W. J., 31 State, Boston. See back col. page

McTigue James, 567 Washington, Brighton and 338 Cambridge, Allston. See page opp. Allston

Russell Frank A., 113 Devonshire, Boston, and Coolidge Corner, Brookline. See front col. page

Savage Henry W., 129 Tremont, Boston; Coolidge Corner, Brookline; and 1229 Commonwealth av., Allston. See inside front cover

Nurses.

Williams Sarah E., 22 University Road

Nurserymen

Eastern Nurseries, 1090 Centre, Jamaica Plain. See page 88

Old Pewter Work Restored

Hall L. S. & Co., 4 Alden st., (near Scollay sq.), Boston. See page 34

Broken Lenses replaced Telephone con.

William A. Watkins, D. O.

Osteopath and Optician

Home office, 90 Summer Street

Somerville

Room 137, 739 Boylston Street

BOSTON, - MASS.

Optician

Watkins Wm. A., D. O., 739 Boylston, Boston

Osteopath

Watkins Wm. A., D. O., 739 Boylston, Boston

Packing Boxes.

Page George G. Box Co., 3-13 Hampshire, Cambridge. See page 123

Painters

Hand Bros., 200 Washington. See foot lines

Painters (Decorative.)

Lilja Nils, Village sq. See page 88
Robart E. A. & Sons, 204 Washington. See foot lines
Wilbert Bros., 27 Cambria, Boston. See page 124

Painters (House and Signs)

Robart E. A. & Sons, 204 Washington. See foot lines

Paints and Oils

Robart E. A. & Sons, 204 Washington. See foot lines

Paper Hangers

Hand Bros., 200 Washington. See foot lines
Lilja Nils, Village sq. See page 88
Robart E. A. & Sons, 204 Washington. See foot lines

Photographer

Partridge W. H., 27 Harvard, Brookline, and 30 Huntington Avenue, Boston. See page 48
Umberhine Studio, 107 Brighton av.

Photo Lithographers

Walker Lithograph & Publishing Co., 400 Newbury, Boston. See opp. page 159

Piano Movers.

Dunn D. W. & Co., office 7 Province court, Boston. Telephones 4771 and 4412 Main. See page 88.

Established 1897 Incorporated 1908

Beginners and Advanced Students Received

Normal Training for Teachers

Recitals Thursday Evenings

Piano Schools.

Faelten Pianoforte School, 30 Huntington av., Boston.

Pictures and Framing

Kabatznick B., 484 Boylston, Boston. See page 56

Pictures and Picture Frames

Paine W. D., 239 Washington. See foot lines.
Partridge W. H., 27 Harvard Square. See page 48.

Pictures Packed for Shipment

Dunn D. W. & Co., office 7 Province Court, Boston. Telephones 4771 and 4412 Main. See page 88

Plumbers

Bonney A. Frank, 1629 Beacon. See foot lines
Purdy A. T., 35 Webster. See page 56

Polo, Golf and Tennis Requisites.

Noyes Bros., Washington, cor Summer, Boston. See front col. page

Post Cards

Paine W. D., 239 Washington. See foot lines

Poultry and Game

Beacon Market, 1355 Beacon. See page 46
Porter's Market, 149 and 151 Summer, Boston. See page 52
Rhodes Bros. Co., Harvard Square. See page 48

Poultry Dressing

Bell The Wm. G. Co., 46 Commercial, Boston. See opp. page 176

Produce Dealers

Hood, H. P. & Sons, wholesale and retail (Milk, Cream and all Dairy Products.) General Offices and Chemical and Bacteriological Laboratory, 494 Rutherford Ave., Boston Dairy Laboratory, 70 Huntington Ave., Boston; Model Creameries: 7 Beacon St., 195 Chambers St., 361 Hanover St., 701 Tremont St., 600 Washington St., 81 West Cedar St., Boston; 64 Porter St., East Boston; 403 Broadway, South Boston; 164 Main St., Charlestown; 72 Everett Ave., Chelsea; 218 Bowdoin St., Dorchester; 352 Blue Hill Ave., Roxbury; 135a Essex St., Salem; 147 Weybosset St., Providence, R. I. Branch Offices: 886 Broadway, Chelsea; 24 Anson St., Forest Hills; 629 Common St., Lawrence; 193 Alley St., Lynn; 425 Main St., Malden; 252 Bridge St., Salem; 289 Pleasant St., Watertown, Mass.; 66-68 Lake Ave., Manchester, N. H. (See opposite page 136).

Provision Dealer

Beacon Market, 1355 Beacon. See page 46
Porter's Market, 149 and 151 Summer, Boston. See page 52
Rhodes Bros. Co., Harvard Square. See page 48

Public Accountant

Strachan Mildram & Co., Inc., 59 Temple pl., Boston. See front col. page

Publishers.

Boston Suburban Book Co., 1013 Old So. Bldg., Boston
Macdonald & Sons, 208 Summer, Boston. See front col. page

Real Estate Dealers.

Bennett Henry D., 85 Water, Boston. See page 124
Dill George A., 401 Tremont Bldg., Boston. See outside cover

Eldredge Edward H. & Co., 16 State, Boston. See page 33.
Lincoln William & Son, 27 State, Boston, and Savings Bank Bldg., Brookline. See inside back cover
McDonald W. J., 31 State, Boston. See back col. page
McTigue James, 567 Washington, Brighton and 338 Cambridge, Allston. See page opp. Allston
Poole & Bigelow, 70 Kilby, Boston. See page 132
Russell Frank A., 113 Devonshire, Boston, and Coolidge Corner, Brookline. See front col. page
Savage Henry W., 129 Tremont, cor. Winter, Boston; Coolidge Corner, Brookline, and 1229 Commonwealth av., cor. Harvard av., Allston. See inside front cover

Real Estate.

Sharp Edward & Son, Washington Sq. and 837 Old South Bldg., Boston. See page 34
Taft & Waite, 12 Franklin, Allston. See foot lines

Refrigerators, McCray

Bell Wm. G. Co., The, 46 Commercial, Boston. See opp. page 176

Restaurant

Cook T. D. & Co., 88 Boylston, Boston. See outside cover

Roofers.

Badger E. B. & Sons Co., 75 Pitts, Boston. See page 44

Room Registry

Brookline Village, Emp. and Ref. Asso., 129 Washington. See page 52

Saddlery Goods

Mawhinney Henry, 1350 Beacon. See page 48

Safe Deposit Vaults

International Trust Co., 43 Milk, Boston. See front col. page
Norfolk Trust Co., 1 Harvard. See page 69

Scales, Canisters, etc.

Bell Wm. G. Co., The, 46 Commercial, Boston. See opp. page 176

Schools

Faelten Pianoforte School, 30 Huntington av., Boston

Schools (Shorthand)

Franklin Academy, 136 Boylston, Boston. See page 127

Sewing Machines

New England Sewing Machine Co., 2550 Washington, Roxbury. See page 123

Sewing Machine Supplies

New England Sewing Machine Co., 2550 Washington, Roxbury. See page 123

Shrubs and Plants.

Eastern Nurseries, 1090 Centre, Jamaica Plain. See page 88

Signs

Robart E. A. & Sons, 204 Washington. See foot lines

Silversmiths and Silverware

Jones, McDuffee & Stratton Co., 53 Franklin, cor. Hawley, Boston. See outside cover
Smith Patterson Co., 52 Summer, Boston. See outside cover

Souvenir Post Cards

Paine W. D., 239 Washington. See foot lines

Specialty Caterers.

Cook T. D. & Co., 88 Boylston, Boston. See outside cover

Sporting Goods and Toys

Paine W. D., 239 Washington. See foot lines

Stables—Boarding and Livery

Allen William J., 38 Aspinwall av. See page 34
Beaconsfield the Hotel, (Boarding), 1727 Beacon. See opp. page 51
Bell Henry C., cor. Pierce and Prospect. See page 106
Quinlan Joseph J., 76 Washington. See foot lines

Stationers

Adams, Cushing & Foster, 168 Devonshire, Boston. See front col. page
Paine W. D., 239 Washington. See foot lines

Statuary

Murray The Henry Co., 41 Haverhill, Boston. See page 141

Steam and Hot Water Heaters

Felton Turner Heating Co., 34 Warren, Boston. See page 124

Storage Batteries Charged

Brookline Auto Shop, 50 Station. See page 106

Storage (Silver Plate).

International Trust Co., 43 Milk, Boston. See front col. page

Storage Warehouse.

Brookline Storage Warehouse, 6 Station. See front col. page

Table Cutlery

Jones, McDuffee & Stratton Co., 33 Franklin, cor. Hawley, Boston. See outside cover

Teacher of German

Siedhof Carl, 403 Pierce Bldg., Copley sq., Boston. See page 141

Teachers (Music)

Faelten Pianoforte School (music) 30 Huntington av., Boston

Trunks, Bags, Etc.

Mawhinney Henry, 1350 Beacon. See page 48

Trust Companies.

International Trust Co., 43 Milk, Boston. See front col. page
Norfolk Trust Co., 1 Harvard. See page 69
State Street Trust Co., 38 State and Mass. Avenue, cor. Boylston, Boston. See page 87

Typewriting and Shorthand

Franklin Academy, 136 Boylston, Boston. See page 127

Undertakers

Barthelmes John C., 91 Harvard. See page 106
Burke Edmund C., Everett Sq., Jamaica Plain. See page 88
Eastman A. L., 251 Tremont, Boston. See inside front cover
Jones Lewis & Son, 50 La Grange, Boston. See front col. page
Waterman J. S. & Son, 2326 Washington, Roxbury. See page 160

Underwear

Rutherford's Stocking Shop, 59 Temple pl., Boston. See page 42

Upholsterers.

Robart E. A. & Sons, 311 Washington. See foot lines
Wilfert Bros., 27 Cambria, Boston. See page 124
Zirkel William H., 708 Main, Cambridge. See page 56

Vacuum Cleaning

Adams & Swett Cleansing Co., 120-140 Kemble, Roxbury
Robart E. A. & Sons, 311-317 Washington. See foot lines

Ventilators

Badger E. B. & Sons Co., 75 Pitts, Boston. See page 44

Veterinaries.

Brookline Hospital for Animals, 46-48 Bolylston, Boston. See page 132

Vulcanizing Auto Tires

Brayton K. L., 21 Cambria

Wall Paper

Hand Bros., 200 Washington. See foot lines
Lilja Nils, Village sq. See page 88
Pennell, Gibbs & Quiring, 601 Boylston, Boston. See front col. page
Robart E. A. & Sons, 204 Washington. See foot lines
Swan Thomas F., 24 Cornhill, Boston. See page 105
Wilfert Bros., 27 Cambria, Boston. See page 124
Zirkel William H., 708 Main, Cambridge. See page 56

Watches and Watchmakers.

Smith Patterson Co., 52 Summer, Boston. See outside cover

Wedding Gifts

Jones, McDuffee & Stratton Co., 33 Franklin, cor. Hawley, Boston. See outside cover
Smith, Patterson Co., 52 Summer, Boston. See outside cover

Wedding Gifts Packed for Shipment.

Dunn D. W. & Co., office 7 Province Court, Boston. Telephones 4771 and 4412 Main. See page 88

Wig Maker.

Mertin Rudolph Inc., 564 Washington, Boston. See front col. page

Window Glass

Robart E. A. & Sons, 204 Washington. See foot lines

Window Shades

Robart E. A. & Sons, 311 Washington. See foot lines
Snow F. O. & Co., 17 Milk, Boston. See front col. page

Window and Door Screens.

Snow F. O. & Co., 17 Milk, Boston. See front col. page

Wire Screens (Door and Window)

Snow F. O. & Co., 17 Milk, Boston. See front col. page

Wood and Coal

Cousens John E. Coal Co., 219 Washington, Brookline 1331 Beacon, 781 Commonwealth Avenue. See page 70
Mass. Wharf Coal Co., 43 Kilby, Boston. See page 33
Metropolitan Coal Co., Morse Avenue, Brookline and 20 Exchange pl., Boston. See foot lines
Page George G. Box Co., 3-13 Hampshire, Cambridge. See page 123

Palmer, Florist, 220 WASHINGTON STREET, BROOKLINE.
Conservatories: Newton Street. Telephor
Brookline Agents, FERTIFLORA, the Best Plant Food. Established 1886

STREET DIRECTORY

ABBOTSFORD ROAD, westerly from 176 Babcock to 179 Thorndike
Ackers av., from 126 Chestnut Hill av.. to near Reservoir pl.
Adams, fr. 230 Pleasant, near Commonwealth av., to Crowninshield
Addington path, southerly from 118 Winthrop rd., to 100 Addington rd.
Addington rd., from 128 Winthrop rd., to 84 Colbourne crescent
Allandale rd., from 56 Grove, near Newton easterly to West Roxbury line
Allerton, from Irving, opp. Upland rd., to 299 Pond av.
Alton pl., from 185 Harvard to 56 St. Paul
Alwington rd., from Norfolk rd., to 1123 Boylston
Amory, from 1150 Beacon to Commonwealth av.
Andem pl., from 245 Washington to Harvard sq.
Aspinwall av., from 87 Harvard to Parkway
Atherton rd., from 13 Summit av., to 116 Winchester
Auburn Court, from 14 Auburn
Auburn place, from 42 Auburn
Auburn, from 132 Harvard to 43 Park
Avon, from Goddard av. to Pond
Ayer rd., from Beacon to Orkney rd.

BABCOCK, from Harvard, near Beacon to Commonwealth av.
Bartlett crescent, westerly from 72 Westbourne ter. to 775 Washington
Beacon, from Boston line, at St. Mary's to Boston line, Brighton district
Beals, from 379 Harvard to Gibbs junc. Stedman
Beech rd. from 331 Kent to Hawes
Belmont av., from Newton near Goddard av. to Winthrop av.
Bernard ter., Garrison rd.
Beverly rd., from 66 LaGrange
Blake rd., from 130 Tappan to 100 Sumner road
Borland, from 1121 Beacon to Chatham
Bowker, from Kent to Toxteth
Boylston, from 160 Washington to Chestnut Hill Reservoir
Boylston place, from Boylston, near Cypress to 9 Wentworth pl.
Braemore rd., from Commonwealth av. to Chiswick rd.
Brington rd., from 381 Boylston to 127 Cypress
Brook, from 57 Aspinwall av. to Kent
Brookline av., from Washington opp. Walter av. to Boston line
Browne, from Powell to 94 Pleasant
Buckminster rd., from Clinton rd. to Chestnut Hill av.

CAMERON, from 243 Boylston to 295 Boylston
Carlton, from Colchester across Beacon to Ivy
Carlton path, from 27 Monmouth ct. to junc. Carlton and Colchester
Catlin, from 583 Boylston to Leicester
Centre, from 1365 Beacon to Fuller
Chapel, from junc. Hawes and Colchester to 206 Longwood av.
Charles, from 1273 Beacon to Sewall av.
Chatham, from opp. 346 Kent to Hawes
Chesham, from 160 Buckminster rd. to 150 Clinton rd.
Chestnut Hill av., from 711 Boylston to Beacon at Brighton line
Chestnut, from 326 Walnut to 506 Pond av.
Chestnut pl., off Chestnut, near Walnut
Chiswick rd.. from Longwood av. to Chestnut Hill av., Aberdeen

Circuit rd., from 117 Middlesex rd., to Crafts rd.
Claflin rd., from 8 Garrison rd. to Rawson rd.
Clark rd., from 404 Boylston to Dean rd.
Clarence, from 48 Naples rd. to 95 Thorndike
Clinton path, from 1847 Beacon
Clinton rd., from 473 Boylston to Fisher av.
Clyde, from 448 Warren to Newton
Colchester, from Kent to Carlton
Colbourne crescent, from 106 Winthrop rd.
Colbourne path, from Addington to Rawson rd.
Colliston rd., from Kilsyth av. to Leonard rd.
Columbia, from 460 Harvard to Winchester
Columbia ter., from 54 Columbia
Commonwealth av., from Mill Dam to Newton line
Coolidge, from 133 Winchester to Gibbs
Coolidge Corner, junc. Beacon and Harvard
Copley, from 194 Pleasant to 68 Crowninshield
Corey Hill, between Winchester, Washington and Beacon
Corey rd., from 1768 Beacon to Washington to Brighton line
Cotswold rd., from 131 Buckminster rd. to 296 Clark rd.
Cottage, from Warren to Boston line
Craig pl., from 223 Freeman
Crafts rd., from 52 Norfolk rd. to Reservoir rd.
Crowninshield rd., from 1098 Commonwealth av., to 174 Pleasant
Cumberland av., from 353 Pond av., to High
Cummings rd., from Corey rd. to town line
Cypress, from 392 Washington to Chestnut
Cypress pl., from 35 Cypress
Cypress ter., from 32 Cypress pl.

DAVIS AV., from Washington to 90 Gorham av.
Davis ct., from 226 Washington
Dean rd., from 1753 Beacon to Fisher av.
Deerfield rd., from Woodman rd. to Beacon, C. H.
Devon, from Norfolk rd. to Middlesex rd.
Devon crescent, from 819 Washington to Westbourne ter.
Devotion, from 70 Babcock northerly
Druce rd., from 362 Clinton rd., near Dean rd. to Buckminster rd.
Dudley, from Warren near Unitarian Church to Warren
Duffley ct., from 815 Boylston
Dummer, from Essex to Pleasant
Dunster rd., from Heath to Newton line
Dwight, from 91 Babcock to Pleasant

EDGEHILL ROAD, from 116 High
Edwin, from 211 Cypress
Egmont, from Pleasant
Elba, from Pleasant to Crowninshield
Elm pl., from 8 Walnut to High
Elm, from 125 Davis av. to 56 Cypress
Emerald, from Brookline av. to Pearl
Emerson, from 95 Davis av. to Waverly
Englewood av., from 1834 Beacon to Chestnut Hill av.
Essex, from Commonwealth av., near Cottage Farm station to Ivy
Euston, from opp. 121 Carlton
Evans rd., from opp. 743 Washington
Ewe, from 94 Amory to 291 St. Paul

FAIRBANKS, from 621 Washington to Beacon
Fairmont, from Dudley to Dudley
Fay pl., from 167 Washington
Fillmore ter., from Tappan near Beacon
Fisher av., from Boylston to Chestnut Hill av.
Fiske ter., from 22 Holmes av.
Flora, from Walter av., to Juniper
Forest, from Clyde, near Clyde park
Foster, from 178 Harvard
Francis, from 224 Kent to 69 St. Paul
Frances ter., from Tappan near Beacon
Franklin, from Chestnut to Cypress
Franklin ct., from 83 Franklin
Freeman, from Babcock to Essex

General Offices:
20 EXCHANGE PLACE
BOSTON

METROPOLITAN COAL CO.
Telephone, Main 4640

Morse Avenue
Cor. Washington Stree.
Brookline

Fuller, from 113 Winchester to Gibbs

GARDNER PATH, from Washington to Gardner rd.
Gardner rd., from 560 Washington to 169 Tappan
Garrison rd., from 178 Winthrop to Tappan
Gibbs, from Naples rd., to Thorndike
Gladstone, from Regent circle
Glen rd., from Allerton near Pond av. to Cumberland av.
Glenland rd., from 699 Heath
Goddard av., from Cottage to Newton
Goodwin pl., from 366 Washington
Gordon ter., Garrison rd.
Gorham av., from 61 Cypress to Tappan
Grantham ter., from 177 Harvard av.
Green, from 285 Harvard to Pleasant
Greenough, from opp. 50 Cypress pl. to Washington
Griggs rd., from 503 Washington to Washington
Grove, from Newton to South

HAMMOND, from Newton line to Lagrange, in Newton
Harris, from 148 Harvard to 40 Vernon
Harrison, from 188 Aspinwall av. to 52 Francis
Hart, from 260 Cypress to 59 Franklin
Harvard, from Harvard sq. to Boston line, Brighton district
Harvard av., from 108 Harvard to 29 Park
Harvard ct., from 109 Harvard
Harvard pl., from 96 Harvard
Harvard sq., junc. Washington, Harvard and Davis av.
Hawes, from 49 Colchester to 1097 Beacon
Hawthorne rd., from 52 Allerton to Cumberland av.
Hayden rd., from 52 Leicester
Heath, from 710 Boylston opp. Chestnut Hill av. to Newton line
Heath Hill, off Boylston near Heath
Hedge rd., from Kennard rd.
Henry, from 152 Chestnut to 305 Cypress
High, from 158 Washington to Chestnut, near the Boston line, J. P. district
High st. pl., from 177 High
Highland rd., from High next beyond Edge Hill rd.
Holden from 317 Washington to Pierce
Holland rd., from junc. Buckminster rd. and Seaver to Fisher av.
Holmes av., from 171 Harvard av.
Homer, from 95 Harvard to Brook
Houlihan av., from Boylston near Reservoir pl.
Howard pl., from Commonwealth av. near Cummings rd.
Hurd rd., from Linden pl. to 118 Brookland rd.
Hyslop rd., from 46 Leicester to 66 Holland rd.

IRVING, from 154 Walnut to High
Ivy, from St. Mary's to Essex

JOHN, from 16 Pleasant to 31 Green
Jordan rd., from Boston line to beyond Lancaster ter.
Juniper, from 10 Morss av. to Flora

KEIFFER ROAD, from 161 Davis av. to 16 Gorham av.
Kendall, from Chestnut to Cypress
Kennard rd., from Walnut opp. Chestnut to Boylston
Kent, from Harvard sq. to Beacon
Kent sq., from 204 Kent near Francis to 52 Harrison
Kenwood, from 496 Harvard
Kerrigan pl., from 55 Boylston across railroad
Kilsyth rd., from 1812 Beacon to Lanark rd., Aberdeen
Kilsyth ter., from Kilsyth rd.
Kincross rd., from Commonwealth av. to Sutherland rd.
Knyvet sq., between St. Paul, Thatcher, Amory and Ewe

LAGRANGE, from Newton opp. Hammond to Newton line
Lanark rd., from 31 Englewood av., Aberdeen
Lancaster ter., from 1530 Beacon to Summit av.

Leicester, from 59 Fisher av. to Seaver
Leverett, from 209 Boylston
Linden, from 45 Harvard to 84 Kent
Linden pl., from 49 Harvard to Toxteth; thence to 46 Linden
Littell rd., from 38 Alton pl.
Longwood av., from 251 Harvard to Boston line
Longwood sq., between Kent, Chatham, Hawes and Beech rd.
Lothian rd., from Strathmore rd. to Chiswick rd.

MANCHESTER ROAD, from 172 Babcock to 115 Naples rd.
Manet rd., from Hammond to Waban Hill
Maple, from 17 Irving to Upland rd.
Marguerite ter., from Tappan
Marion, from 200 Harvard to 1437 Beacon
Marion ter., from 45 Marion
Marshall, from 130 Longwood av., to Sewall av.
Mason path, from 15 Lancaster ter. to 40 Mason ter.
Mason ter., from 45 Lancaster ter. to beyond Summit av.
Middlesex rd., from Hammond to Circuit road
Milton rd., from 157 Cypress
Monmouth, from Hawes to St. Mary's
Monmouth ct., from 61 Monmouth to B. & A. R. R.
Monroe, from Commonwealth av. to Wellington rd.
Morss av., from 118 Washington to Pond av.
Mountfort, from St. Mary's to Essex
Mt. Walley av., from Newton st. near Avon to Boston line
Mulford, from 199 Cypress

NAPLES ROAD, from 403 Harvard to Commonwealth av.
Netherlands rd., from 246 Aspinwall av. to Parkway
Newton, from Pond, J. P. district to Brookline in Newton
Norfolk rd., from Boylston, near Chestnut Hill rd. to Middlesex rd.
Norumbega rd., from Algonquin rd.

OAK, from Heath
Oakland rd., from 250 Walnut
Oak pl., off Oak
Orkney rd., from Strathmore rd.
Osborn rd., from 204 Babcock to Naples rd.

PARK, from 473 Washington to 1375 Beacon
Parkman ter., Garrison rd.
Parkvale, from 11 Park
Pearl, from 91 Washington to Brookline av.
Perrin rd., from 350 Walnut
Perry, from Linden pl., to 84 Francis
Philbrick rd., from 423 Boylston to Boylston
Pierce, from 32 Harvard to 51 Prospect
Pleasant, from 1292 Beacon to Commonwealth av.
Pond av., from Washington to Boston line. J. P. district
Pound lane, from Heath to Boylston
Powell, from 1170 Beacon to Freeman
Prescott, from 145 Ivy to Mountfort
Princeton rd., from 778 Newton
Prospect, from 335 Washington to 32 School
Prospect pl., from 75 Prospect

RAWSON PATH, from 209 Gardner rd.
Rawson rd., from 72 Winthrop to Garrison rd.
Regent circle, from 1751 Beacon
Reservoir lane, from 833 Boylston to Chestnut Hill reservoir
Richmond ct., from 1203 Beacon
Richter ter., 1751 Beacon
Ridgeway, from 212 Freeman
Riverdale rd., from 160 Kent to 15 Harrison
Roberts, from 250 Cypress to Sewall
Rockwood, from Goddard av. to Boston line

SALISBURY ROAD, from 24 Corey rd. to 740 Washington
School, from 86 Harvard opp. Aspinwall av. to 383 Washington
Searle av., from 20 Cypress
Seaver, from 96 Buckminster rd. to Hyslop rd.

Palmer, Florist, 220 WASHINGTON STREET, BROOKLINE.
Conservatories: Newton Street. Telephone
Brookline Agents, FERTIFLORA, the Best Plant Food. Established 1886

Selkirk rd., from Lanark rd., to Chiswick rd.
Sewall, from 318 Cypress to Chestnut
Sewall av., from 223 Harvard to 318 Kent
Sewall pl., from junc. Sewall and Cypress
Sewall st. pl., from 36 Sewall to 61 Sewall pl.
Shailer, from 354 Harvard to Winchester
Sherbrooke av., from Goddard av., near Newton st. to Winthrop av.
Short, from 1458 Beacon to Summit av.
Sidlaw rd., from Commonwealth av. to Chiswick
South, from Newton to J. P. district
Spooner rd., from 54 Circuit rd. to Crafts rd.
Station, from 205 Washington to 63 Kent
Stearns av., westerly from 244 Kent
Stearns rd., from 233 Harvard to 100 St. Paul
Stedman, from 365 Harvard to Manchester rd.
Stetson, from Dwight to Freeman
Still, from Browne to Freeman
Strathmore rd., from Clinton Path to Commonwealth av., Brighton
St. Mark's sq., between Marion, Park and Vernon
St. Mary's, from 138 Monmouth to Commonwealth av.
St. Paul, from 72 Aspinwall av. to Commonwealth av.
Summit av., from 1416 Beacon to Boston line, Brighton district
Summit path, from Mason ter. to Summit av.
Sumner rd., from 505 Boylston to Tappan
Sutherland rd., from Chestnut Hill av. to Commonwealth av.

TABOR PLACE, from 16 Perry
Tappan, from 101 Cypress to 1699 Beacon
Thatcher, from 179 Pleasant
Thayer, from 336 Washington to Waverly
Thayer pl., from 13 Thayer northerly
Thorndike, from 151 Winchester to Abbotsford rd.
Toxteth, from 62 Linden pl. to 76 Francis

UNIVERSITY ROAD, from 1637 Beacon
Upland rd., from 126 Walnut to Maple

VERNDALE, from 498 Harvard to Columbia, near Boston line
Verndale ter., from 11 Verndale
Vernon, from 166 Harvard to Marion
Villa lane, from Washington near Pond av. to Flora
Village lane, from 34 Walnut to 38 High
Village sq., junc. of High, Boylston and Washington

WALDO, from 8 Pleasant
Wallingford rd., from Commonwealth av. opp. Kincross rd.
Walnut, from 14 Washington to Dudley
Walnut path, from 152 Boylston to 177 Walnut
Walnut pl., from 206 Walnut
Walnut ter., off 234 Walnut
Walter av., from 32 Washington to Flora
Ward rd., from Pond to Spring rd.
Warren, from Boylston opp. Sumner rd. to Heath
Warwick rd., from Salisbury rd., to 1798 Beacon
Washburn pl., from 24 Auburn
Washburn ter. from 39 Harvard
Washington, from Boston line to Boston line, Brighton district
Waverly, from 40 Cypress to 55 Davis av.
Webster, from 236 Harvard to 1365 Beacon
Webster park, from 36 Webster
Webster pl., from 15 Harvard near Harvard sq., to 34 Kent
Welch rd., from 122 Warren
Wellington ter., off 150 Cypress
Wellman, from 50 Centre
West, from 368 Hammond
Westbourne ter., from 1608 Beacon to Boston line
White pl., from 188 Washington

General Offices:
20 EXCHANGE PLACE
BOSTON

METROPOLITAN COAL CO.
Telephone, Main 4640

Morse Avenue
Cor. Washington Street
Brookline

Whitney, from Clyde, near Clyde park to Giradus av.
Williams, from 366 Harvard to 58 Winchester
Williston rd., from 1710 Beacon
Winchester, from 1384 Beacon, near Corey Hill to Boston line
Windsor rd., from 97 Salisbury rd. to 55 Kilsyth
Winslow rd., from 210 Babcock to Commonwealth av.
Winthrop path, from 622 Washington to 83 Winthrop rd.
Winthrop pl., from 15 Leverett
Winthrop ter., from 108 to 116 Winthrop rd.
Winthrop rd., from 85 Gardner rd. to 1661 Beacon
Wolcott road, from 656 Newton
Woodland rd., from Heath to Hammond
Woodward sq., junc. of Pearl and Emerald

YORK TERRACE, from Summit av. near Beacon to Lancaster ter.

POST OFFICES

BROOKLINE STATION.

I. M. FOGARTY, Supt.

Office open from 7 a. m. to 9 p. m.

Sundays from 9 a. m. to 10 a. m.

Money order office from 7 a. m. to 9 p. m.

Delivery by carriers at 7 a. m., 11 a. m., 2.30 p. m., 4.30 p.m.

Collections made from street letter boxes at time specified on various boxes.

Collection Sundays and holidays at 2.30 p. m. and 6 p. m. and midnight.

Mails arrive from Boston at 3.25 a.m., 6.10 a. m., 8.05 a.m., 10.20 a.m., 11.50 a.m., 1.20 p. m., 2.50 p.m., 4.20 p. m., 5.50 p. m., 7.10 p. m., 10 p. m.

Mails despatched to Boston at 3.25 a. m., 6.50 a.m., 8.50 a.m., 11.05 a.m., 12.20 p. m., 2.05 p.m., 3.25 p. m., 5.00 p. m., 6.30 p. m., 7.50 p. m., 10 p. m.

Sundays at 3.25 a. m., 8.40 a. m., 4.55 p. m., 10 p. m. Leave at 9.20 a. m., 5.35 p. m., 10 p. m.

Holidays at 3.25, 6.10, 8.40 a.m., and at 4.55, 9.30 p.m. Leave at 6.50 and 9.20 a. m. and 5.35 and 10.00 p. m.

BOULEVARD POST OFFICE.

1334 Beacon Street.

WALTER I. GERROLD, Supt.

Mails arrive at 6.15, 8.10, 10.25, 11.55 a. m.; 1.25, 2.55, 4.25, 5.55, 7.15, 10 p. m. and 3.30 a. m.

Mails close at 6.45, 8.45, 10.50 a. m.; 12.20, 1.50, 3.20, 4.50, 6.15, 7.35, 10 p. m., 3.30 a m.

Holiday mails arrive at 3.30, 6.15, 8.45 a. m.; 5.00, 10.00 p. m.

Office open from 7 a. m. to 9 p. m.

Sundays open 10 to 11 a. m.

Money orders issued and letters registered from 7 a. m. to 9 p. m.

Delivery by carriers, 7.20, 1.55, 4.45 p. m.

Holiday mails close at 3.30, 6.40, 9.05 a. m.; 5.00, 10.00 p. m.

Sunday mails arrive from all points at 8.15 a. m., 10.00 p. m., close at 8 a. m., 9.50 p. m., 3.30 a. m.

Collections, 7.00, 9.40 a. m.; 1.00, 3.20, 6.45, 11 p. m.

TOWN OFFICERS.

ELECTED OFFICERS FOR THE MUNICIPAL YEAR, 1910-11.

Town Clerk—Edward W. Baker.

Selectmen and Board of Health—Walter J. Cusick, Everett M. Bowker, Horace James, John A. Curtin, Philip S. Parker.

Overseers of the Poor—Everett M. Bowker, John A. Curtin, Horace James, Philip S. Parker, Miss Martha W. Edgerly, Miss Sarah B. Train.

Treasurer and Collector — George H. Worthley.

Assessors—Charles H. Stearns, chairman; Daniel J. Daley, Charles A. Bowditch.

School Committee.

	Term expires
Fred H. Robinson	1913
Mrs. Ruth C. Paine	1913
Michael Driscoll	1913
Walter Channing	1911
William H. White	1911
Arthur A. Cushing	1911
Mrs. Edith Baker	1912
Franklin W. Hobbs	1912
Thomas B. Fitzpatrick	1912

Trustees of Public Library.

	Term expires
Desmond FitzGerald	1913
Carleton S. Francis	1913
Moses Williams	1913
Frederick P. Fish	1913
Daniel D. Addison	1911
James M. Codman	1911
Prentiss Cummings	1911
Leslie C. Wead	1911
William H. Lyon	1912
Edward Stanwood	1912
Leonard K. Storrs	1912
Frederick L. Gay	1912

Trustees of Walnut Hills Cemetery.

Henry H. Richardson	1913
Charles H. Stearns	1913
Ernest B. Dane	1911
Charles S. Sargent	1911
Desmond FitzGerald	1912
Leonard K. Storrs	1912

Water Board.

Timothy J. Burke	1913
George H. Francis	1911
Oscar B. Mowry	1912

Park Commissioners.

Charles S. Sargent	1913
Albert L. Lincoln	1911
Desmond FitzGerald	1912

Committee for Planting Trees.

D. Blakely Hoar, Ernest B. Dane, Miss Emma G. Cummings.

Auditors—Paul H. Hubbard, Francis W. Muldowney, Charles F. Read.

Fence Viewers — George H. Delano, Willard Y. Gross.

Constables—Willard Y. Gross, John E. Griffin, Frank M. Fay, Edward D. Tucker, Richard L. Shedd.

Pound Keeper—Jerry Bond.

Field Drivers—Jerry Bond, Arthur G. Wood.

No license	1602
Against	778

Palmer, Florist, 220 WASHINGTON STREET, BROOKLINE.
Conservatories: Newton Street. Telephone
Brookline Agents, FERTIFLORA, the Best Plant Food. Established 1886

EDWARD H. ELDREDGE & CO.

Successors to JAMES T. ELDREDGE & CO.

1858

Real Estate, Mortgages and Insurance

CARE OF PROPERTY A SPECIALTY

16 STATE STREET, - BOSTON

MEMBERS OF REAL ESTATE EXCHANGE

Telephones Main 5685, 5686 Cable Address "Arim"

Massachusetts Wharf Coal Co.

COAL AND WOOD

General Office, - 43 Kilby Street, Boston

Distributing Points

ALLSTON CAMBRIDGE
EAST BOSTON NEWTONVILLE

From our ALLSTON POCKET, 280 CAMBRIDGE ST., we can make Prompt Deliveries to Brookline, Brighton and Adjacent Territory.

Particular Attention Paid to the Careful Housing of Coal

L. S. HALL & CO.

Colonial Brass Works

4 Alden Street (near Scollay Sq.)
BOSTON

All kinds of Brass Work made to order

¶ We repair and refinish all kinds of brass work and hardware. Locks repaired and keys fitted. All kinds of jobbing. ¶ We repolish and lacquer brass beds, gas and electric fixtures, door knobs, furniture handles, fireplace fixtures, drapery poles and trimmings, etc. ¶ Old pewter work restored. All kinds of special finishes on brass work. *Write or telephone and our representative will call.*

Telephone 2511-R Haymarket

[Hacks, Depot Carriages, Beach Wagons, Runabouts, Victorias, Sleighs, all in first-class condition and properly heated in cold weather.]

WILLIAM J. ALLEN

Hack, Boarding and Livery Stable

38 ASPINWALL AVE., BROOKLINE

Tel. 1645L Brookline. Residence, 33 Aspinwall Ave. Tel. 1645R Brookline

EDWARD SHARP & SON,

Real Estate, Mortgages and Insurance

WASHINGTON SQUARE, BROOKLINE

Boston Office: 837 Old South Building.

BROOKLINE RESIDENTS.

Names and post office addresses of the Principal Residents of Brookline, arranged in the order of residence, running from one street to another.

Those in the right hand column are residents of the right side of the street; those in the left, residing on the left hand side of the street, in order as printed.

Post office address Brookline, unless otherwise indicated.

ABBOTSFORD ROAD

Post office, Boulevard Station

12 Mr. Herbert A. G. Locke
12 Miss Harriet Locke
20 Lawrence J. McCarthy
20 Mrs. Sarah E. McCarthy
26 Mr. & Mrs. Edward W. Pierce
34 Mr. David W. Cushing
34 Miss Esther G. Cushing
40 Mr. & Mrs. Albert J. Bamford
40 Dr. & Mrs. Ralph A. Hatch
46 Mr. & Mrs. George Inston

11 Mr. & Mrs. Simon Davis
11 Mrs. Mercy E. Smith
19 Mr. & Mrs. F. Eugene Belden
Sum. res. Oak Bluffs, Mass.
19 Mr. Stanton P. Belden
25 Mr. & Mrs. James M. Head
29 Mr. & Mrs. Thomas Arthur Brook
33 Mr. & Mrs. John W. O'Mealey
43 Mr. & Mrs. Mellen True Bird
43 Mrs. L. B. Parkhurst
51 Mr. & Mrs. C. E. Osgood (cor Naples road)

ADAMS STREET.

From Pleasant street to Crowninshield Road.

39 Mr. & Mrs. Stephen Johnson

ADDINGTON ROAD.

16 Mr. & Mrs. William J. Emerson
56 Mr. & Mrs. John Lyons
86 Mr. & Mrs. William B. Sprout
90 Henry A. Wood
90 Miss Mary E. Wood
At home Thursday afternoons
94 Mr. & Mrs. Henry M. McDewell
98 Mr. & Mrs. Thomas L. McMackin
128 Miss Louise Bigelow
Sum. res. Newtown, Conn.

37 Mr. Wm. R. Chaffee
39 Mr. & Mrs. H. J. Jernegan
41 Mr. & Mrs. Willard N. Gale
45 Mr. & Mrs. Francis W. Bacon
47 Miss D. B. Walker
49 Mr. & Mrs. Wm. E. Perry
49 Harold E. Perry
49 Maurice R. Perry
49 Irving Perry
51 Mr. & Mrs. Charles C. Kellogg

Palmer, Florist, 220 WASHINGTON STREET, BROOKLINE.
Conservatories: Newton Street. Telephone
Brookline Agents, FERTIFLORA, the Best Plant Food. Established 1886

ADDINGTON ROAD.Continued.

53 Col. & Mrs. Edward M. Gilman
55 Mr. & Mrs. Albert E. B. Clay
55 Mr. & Mrs. Byard T. Pope
55 Mr. and Mrs. Wm. C. Snow
57 Dr. & Mrs. W. L. Thompson
57 Mrs. F. H. Holton
57 Mrs. James W. Booth
59 Mr. & Mrs. Herbert B. Waters
59 Mrs. Edwin Storey Smith
71 Mr. & Mrs. Herbert J. Blodgett
97 Mr. & Mrs. Clarence H. Esty
99 Albert H. Esty
125 Mr. & Mrs. Wallace M. Rhodes
125 Mr. Charles L. Hapgood
129 Mr. & Mrs. Aaron Hailparn

ALLERTON STREET.

10 Mrs. Henry P. Briggs
10 Albert P. Briggs
10 Miss Catherine R. Briggs
14 Mr. & Mrs. Charles C. Payson
28 Charles S. Davis
28 Charles S. Davis, Jr.
32 Mr. & Mrs. Walter L. Gierasch
36 Mr. & Mrs. Carleton Hunneman
44 Mr. & Mrs. Aaron H. Latham
48 Mr. & Mrs. Charles Knowles Bolton
52 Mr. & Mrs. Charles P. Ware
Sum. res. Cataumet, Mass.
58 Mr. & Mrs. Francis H. Russell
58 Miss Mary H. Russell
31 Mr. & Mrs. George A. Bugbee
Sum. res. Mashpee, Mass
35 Mr. & Mrs. Howard L. Rogers
41 Mrs. James Dana
41 Miss Mary H. Dana
41 James Dana
43 John H. Cabot
43 F. Ernest Cabot
43 Miss Theodora Cabot

ALTON PLACE.

28 Mr. & Mrs. Albert F. Gordon
36 Mr. & Mrs. Frank M. Seamans
36 Mr. & Mrs. Ernest Lyon
42 Mr. & Mrs. Emery B. Gibbs
42 Mrs. Martha M. Gibbs
Sum. res. "Green Gables,"
North Livermore, Me.
64 Mrs. William Leverett Chase
64 Mr. William Henry Chase
64 Miss Lillian Chase
64 Miss Sarah Gilroy Chase
33 Mrs. Mortimer C. Ferris
33 Miss Mary E. Ferris

AMORY STREET.

Post Office, Boulevard Station.

20 Mr. & Mrs. Albert W. Kaffenburgh
30 Mr. & Mrs. Sydney Dreyfus
36 Mr. & Mrs. Henry Howard
44 Mr. Harry W. Cotton
44 Edward W. Stimpson
50 Mrs. Harrison Gardner
60 Mr. & Mrs. J. Howard Duer
64 Mr. & Mrs. Frank T. Partridge
68 Mr. & Mrs. Cutler Belknap Downer
74 Mr. & Mrs. Gilbert D. Robertson

A. FRANK BONNEY, PLUMBER
Tel. Con. 1629 BEACON ST., BROOKLINE
GAS FITTING
FURNACE AND
STOVE WORKS

ASPINWALL AVENUE.

46 Mr. & Mrs. T. Wilson Burlingame
62 Mr. & Mrs. Philip Fitzpatrick
130 Rev. & Mrs. Carroll Perry
150 Mrs. S. B. Kendrick
152 Mr. & Mrs. Oliver Hagan
160 Mr. & Mrs. Alfred H. Moorhouse
160 Mr. & Mrs. Charles E. Blanchard
162 Dr. & Mrs. George W. Kaan
168 Mr. & Mrs. Frederick C. Parchert
168 Miss Winifred Parchert
168 Mr. Frederick L. Parchert
172 Mr. & Mrs. James A. Hickey
184 Dr. & Mrs. De Witt G. Wilcox
184 The Misses Wilcox
184 Mrs. Hulda Green
194 Dr. & Mrs. Frederick B. Percy
194 Karlton G. Percy
194 Miss Ada Leiber Percy
198 Mrs. Thomas S. Winslow
198 Miss A. Isabel Winslow
204 Mrs. Perez B. Howard
204 Miss Mabel Howard
204 Mrs. M. M. Poor
208 Mr. and Mrs. Frank L. Loftus
212 Mr. & Mrs. John J. Richards
220 Mr. & Mrs. Leslie C. Wead
220 Frederick Whitcomb Wead
224 Mr. & Mrs. Watts H. Bowker
232 Mr. Albert H. Higgins
152 Mrs. J. E. F. Eustis
252 Miss F. L. Wier
252 Capt. & Mrs. Richard Maguire
252 Mrs. Frank F. Andrews
256 Mr. and Mrs. John F. Sullivan
256 Mrs. Margaret Bilsdon
260 Mr. & Mrs. Earl F. Kimball
260 Miss Osgood
260 Mr. & Mrs. Edward M. Farnsworth, Jr.
264 Mr. & Mrs. Frank R. Mudge
264 Mr. & Mrs. Frederick White
264 Mr. & Mrs. Charles S. Caine
57 Mr. & Mrs. Patrick H. Merrigan
65 Mr. & Mrs. H. S. Hatch
71 Mr. & Mrs. J. Everett Brown
79 Mrs. Ellen Mullowney
89 Mr. & Mrs. Charles W. Smith
97 Mrs. H. L. Eustis
105 Dr. & Mrs. Harry M. Cutts
123 Mr. & Mrs. J. George Rick
145 Mrs. S. W. Cloud
145 Mr. & Mrs. Benjamin O. Flower
145 Mrs. S. L. Binley
145 Miss Gertrude M. Binley
155 Dr. & Mrs. T. J. Shanahan
157 Mr. William Lloyd
159 Mr. & Mrs. William Atkinson
177 Dr. & Mrs. Douglass Graham
179 Mrs. Caroline Mackey
179 Mr. & Mrs. Mark J. Mackey
183 Mr. & Mrs. Peter P. Keiser
189 Mr. & Mrs. George Hawley
193 Mr. & Mrs. G. F. Warren
193 Miss Eliza T. Hickey
199 Mr. & Mrs. Thomas J. Craig
207 Mr. & Mrs. Marshal Putman Thompson
207 Miss Madeline Southworth
207 Miss Helen Southworth
213 Mr. Frederick G. Holden
213 Miss Fredrika G. Holden
213 Robert F. Holden
213 Miss Emily D. Proctor
219 Mr. & Mrs. Delbert W. Northrop
219 Mr. Donald W. Northrop
219 Miss Gladys Northrup
223 Mr. & Mrs. Lincoln Grant
227 Mrs. George F. Williams
227 Mrs. Armstrong T. Williams
233 Mr. & Mrs. Stephen W. Reynolds
233 Miss Blanche A. Reynolds
233 Miss Bertha E. Reynolds
233 Mr. Lawrence R. Reynolds

ATHERTON STREET.

18 Mr. & Mrs. Sidney J. Hoffman
22 Mr. & Mrs. J. F. King
22 Mr. & Mrs. H. A. Adams
28 Robert G. Capron
28 Mrs. A. G. Capron
28 Mrs. M. A. Griswold
32 Mr. & Mrs. H. MacIntyre
36 Mr. & Mrs. E. Colby Harriman
40 Mrs. W. H. Toombs
40 Mr. & Mrs. H. C. Smith
40 Mr. & Mrs. Stanley Harrington
40 Mr. & Mrs. Willis Hutchins

General Offices:
20 EXCHANGE PLACE
BOSTON

METROPOLITAN COAL CO.
Telephone, Main 4640

Morse Avenue
Cor. Washington Street
Brookline

ATHERTON STREET. Continued.

42 Mr. & Mrs. Rudolph Nettle
44 Mr. & Mrs. Adolph Davidson
48 Mr. & Mrs. George Frazier
48 Mr. & Mrs. Leon M. Des Ilets
50 Mr. & Mrs. A. D. Babbitt
50 Mr. & Mrs. George W. Geers
54 Mr. & Mrs. Frank E. Murray
54 Mr. & Mrs. Alfred M. Butler
54 Mrs. H. P. Masters
58 Mr. & Mrs. Loriston K. Amsden
58 Mr. & Mrs. L. H. Colby
62 Mr. & Mrs. Sidney V. Rintels
62 Mr. & Mrs. Gerald J. Rosenfield

AUBURN COURT.

2 Mrs. E. H. Ewen
2 Mrs. Arthur E. Adams
2 Mr. & Mrs. J. F. Heald
4 Mr. & Mrs. Thomas P. Harrison
4 Mr. & Mrs. Elbert K. Sherman
4 Mrs. Florence E. Bradlee
4 Mr. Preston E. Bradlee
6 Mrs. F. S. Robbins
6 Mrs. Samuel Emmes
6 Mr. & Mrs. David A. Weir
8 Mr. & Mrs. Frank E. Howe
8 Mr. & Mrs. George M. F. Bates
8 Mr. & Mrs. Elbert A. Harvey
10 Mr. & Mrs. John S. White
10 Frederick W. McConnell
10 James McCleave
1 Mr. & Mrs. John S. Allen
1 Mr. & Mrs. Alfred W. Otis
1 Mr. & Mrs. Francis S. Cobb
3 Mr. & Mrs. Chauncy D. Tuttle
3 Capt. & Mrs. W. H. Burt
3 John W. Dodd
5 Mrs. David L. Hinckley
5 Mr. & Mrs. Gerhard M. W. Goettling
5 Mr. & Mrs. Frank E. Smith
7 Mr. & Mrs. Harry E. Marvel
7 Mr. & Mrs. Francis P. Adams
7 Mr. & Mrs. Vincent P. Maloney
9 Mr. & Mrs. George R. Winsor
9 Mr. & Mrs. Edwin F. Brigham
9 Mr. & Mrs. Wm. L. Fisk

AUBURN PLACE.

10 Mr. & Mrs. Edward W. Walker
14 Mrs. Winifred Hunt
14 Thomas F. Hunt
9 Mr. & Mrs. Charles R. Edwards
15 Mr. & Mrs. Edward D. MacCollom

AUBURN STREET.

4 Mr. & Mrs. Hiram A. Brown
24 Mrs. Ann J. McCollom
24 Miss Inez B. McCollom
32 Mr. & Mrs. Charles L. Richardson
32 Mr. & Mrs. S. Irving Richardson
40 Mr. & Mrs. John S. Eynon
48 Mrs. William E. Frost
48 Miss Nellie E. Frost
54 Miss Louise Stearns
54 Miss Gertrude Lyndon
56 Mrs. Charles H. Richardson
15 Mrs. M. T. Blake
15 Miss Anna L. Daley
15 John F. Daley
17 The Misses Withington
21 Mrs. John S. Miles
21 Mrs. John N. Chapman
23 Mr. & Mrs. Jacob Nathan
39 Mrs. James M. Burgess
39 Mr. & Mrs. Rufus A. Flanders
39 Mr. & Mrs. Myron W. Short
45 Mr. Chauncey A. Jacobs
45 Mr. Arthur G. Jacobs
51 Dr. & Mrs. F. P. Williams
Dr.'s office, Warren Chambers, 419 Boylston street, Boston; hours 1.30 to 3 p. m.

E. A. ROBART & SONS
Successors to ROBART BROS.
311-317 Washington St., Brookline.

FURNITURE DESIGNERS AND MANUFACTURERS.
Phone 1269-3.

AVON STREET.

Mr. & Mrs. Larz Anderson

BABCOCK STREET.

Post Office, Boulevard Station.

28 Mr. & Mrs. E. W. Burt
34 Mr. & Mrs. Irwin L. Smith
38 Mrs. Bertha Cushing Child
38 Miss Pauline Cushing
40 Mr. & Mrs. Walter G. Morey
40 Mrs. S. B. Thing
40 Mr. & Mrs. Frank L. Fish
46 Mrs. Kate M. Jones
46 Mr. & Mrs. H. V. Bisbee
46 Mr. T. Julien Silsby
46 George H. Abbott
48 THE BABCOCK
Mrs. Sarah I. Souther
Mr. & Mrs. John Q. Adams, Jr.
Mr. & Mrs. Paul B. Moulton
Miss M. G. Hooper
Mr. Roger Manning
George A. Souther
Mrs. George G. Manning
64 Mr. & Mrs. William Bunting, Jr.
82 Mr. & Mrs. S. Dustin Goodenough
86 Mrs. H. C. Nutt
86 Frank A. Nutt
90 Mr. & Mrs. Osman C. Bailey
94 Mr. & Mrs. Fritz W. Baldwin, Jr.
112 Mr. & Mrs. Arthur W. Chesterton
134 Mr. & Mrs. Wm. A. McKenney
Sum. res. Paradise Pt, Me.
134 Mrs. S. A. McKenney
150 Mrs. Sarah C. Pulsifer
150 Miss Mary G. Pulsifer
156 Mr. & Mrs. Albion F. Bemis
Sum. res., Belgrade Lakes, Me.
162 Mr. & Mrs. Walter H. Woods
170 Mr. & Mrs. James T. Murphy
182 Mr. & Mrs. Frederick A. Hubbard
190 Mr. & Mrs. Charles E. Aldrich
198 Mrs. George F. Daniels
204 Mr. & Mrs. Edward C. Beasley
210 Mr. & Mrs. John H. Proctor
222 Mr. & Mrs. Geo. R. Armstrong
226 Mr. & Mrs. John A. Gale
226 Mr. & Mrs. George M. Barnum, Jr.
240 Mr. & Mrs. Frederick S. Anable
240 Mr. & Mrs. John T. Slade
240 Mr. & Mrs. C. C. Caledes

15 THE GABLES
Mr. & Mrs. Charles S. Kendall
Mr. & Mrs. Geo. A. Chapman
Mr. & Mrs. W. H. Marsh
Mr. & Mrs. James L. Chapman
The Misses Morrill
Mr. & Mrs. Port B. Elkins
23 Mr. & Mrs. Edward J. Feeley
27 Mrs. Eliza J. McNeely
29 Mr. & Mrs. Robert Whigham
29 J. Douglass Whigham
43 Mr. & Mrs. A. Walter Childs
43 Paul Dudley Childs
51 Mr. & Mrs. Marcell N. Smith
57 Mr. & Mrs. Charles E. Adams
63 Mr. & Mrs. Walter A. Wentworth
91 Mr. & Mrs. Reuben S. Swan
91 Clifford Melville Swan
91 Miss Caroline F. Melville
95 Mrs. Charles A. Brown
99 Mr. & Mrs. John A. Krieger
105 Mr. & Mrs. William M. Howard
109 Mr. & Mrs. Daniel Tyler
117 Mr. & Mrs. Samuel White
123 Mr. & Mrs. Herbert K. Blanchard
163 Mr. & Mrs. George Adams
167 Mr. & Mrs. William W. Brooks
173 Dr. & Mrs. Wm. E. Fay
195 Mr. & Mrs. George M. Bonney
199 Warren H. Kimball
199 Mrs. Frederick W. Sargent
205 Mr. & Mrs. William L. Henry
209 Mr. & Mrs. Chas. B. Wheelock
215 Mr. & Mrs. J. E. Rugg
215 Mr. & Mrs. M. M. Hammond
217 Mrs. George Chandler
217 Mr. Frederic S. Earle
227 Mrs. J. Appleton Thomas
231 Mr. & Mrs. Frank W. Richards

Palmer, Florist, 220 WASHINGTON STREET, BROOKLINE.
Conservatories: Newton Street. Telephone
Brookline Agents, FERTIFLORA, the Best Plant Food. Established 1886

BARTLETT CRESCENT.

Post Office, Boulevard Station.

19 Mrs. A. Louise Duke
19 Miss Mabel C. Duke
19 A. Hobart Duke
19 Mrs. J. H. Everett
25 Mr. & Mrs. Robert E. Gregg
25 Miss Marion E. Gray
29 Mr. & Mrs. V. F. Holmes
33 Mr. & Mrs. Benjamin K. Hough
37 Mr. & Mrs. Wilton E. Drake
41 Mr. & Mrs. M. F. Bronner
41 Mr. & Mrs. Arthur C. Stern
45 Mr. & Mrs. T. R. Fitzsimmons
49 Mr. & Mrs. A. Calvin Cruchet
49 Mr. & Mrs. Oliver C. Faust
53 Mr. & Mrs. John F. Freese
53 Mrs. R. T. Baker
53 Mr. Charles H. Bailey
57 Mr. & Mrs. Earl Lee Bullion
57 Mr. & Mrs. Warren C. Hallett

BEACON STREET.

From Boston line to Chestnut Hill

Post Office, Boulevard Station.

1002 Mrs. Clarence W. Jones
1002 Miss A. R. Gavett
Sum. res. Marblehead Neck, Mass.
1006 Dr. Frederick Adams Woods
1006 Mrs. M. E. York
1008 Mr. Fred G. Carleton
1010 Mr. & Mrs. Nathan Eisemann
1012 Mr. & Mrs. James N. North
1012 Norman H. North
1014 Mr. & Mrs. S. Henry Skilton
1014 S. Henry Skilton, Jr.
1014 Miss Mabel I. Skilton
Sum. res., Natick, Mass.
1016 Mr. & Mrs. Edward S. Booth
1016 Mr. Frederick O. Booth
1018 Mr. & Mrs. W. N. Janvier
1018 Mr. & Mrs. C. I. Porter
1020 The Misses Eustis
1020 Henry D. Eustis
1020 Mrs. F. H. Pattee
1032 Mr. & Mrs. Michael M. Cunniff
1048 Mrs. S. Wadsworth
(Carleton Street)
1056 Mr. & Mrs. Conrad P. Richardson
1056 Mr. & Mrs. James C. Gray
1056 Mr. & Mrs. Lucius W. Orcutt
1056 Mr. & Mrs. George F. Steele
1056 Albert T. Thompson
1056 Mr. & Mrs. William H. Cook
1056 Mrs. Edward H. Hawes
1056 Mrs. William F. Almy
1060 Mrs. Harriet S. Hill
1011 Mr. & Mrs. Horace H. Stevens, 2d
Sum. res., Magnolia, Mass.
1013 Mr. & Mrs. Alexander Pope
1013 Miss Charlotte D. W. Pope
1013 Samuel D. Pope
Sum. res., "Crow Point," Hingham, Mass.
1015 Mrs. Robert T. Swan
1017 Mr. & Mrs. Edwin Wilcock
1017 Mr. Edwin Wilcock, Jr.
1017 Mr. Wm. H. Wilcock
Sum. res., Marblehead, Mass.
1019 Mrs. Francis B. Jones
1019 The Misses Jones
1021 Mr. & Mrs. Francis Leeds
1023 Mrs. Charles Darrow
1025 Mrs. Thomas Strahan
1025 Miss Florence E. Strahan
1025 Miss C. L. Lawrence
Sum. res., Jackson, N. H.
1027 Mr. & Mrs. Thomas S. Dee
1029 Mr. George A. Bruce
1029 Miss Clara A. Bruce
1041 Mr. & Mrs. L. N. Godfrey
Sum. res., Philips Beach.
1041 Mr. A. W. Godfrey
1041 Mr. F. H. Godfrey
1041 Miss Bertha L. Godfrey
1043 Mrs. Mark Hollingsworth
1043 Mrs. George H. Richards
1043 Mrs. W. A. Newell

E. A. ROBART & SONS
Successors to J. H. BOODY.
204 Washington St., Brookline.

HOUSE
PAINTING
Telephone 15 Brookline.

BEACON STREET.—Continued.

1060 Mrs. J. Hervey Reed
1060 Mr. Arthur T. Reed
1060 Miss Annie E. Bowker
1060 Miss Susan T. Bowker
1060 Mr. & Mrs. George Stanley Parker
1060 Mr. & Mrs. B. Howard Coffin
1060 Mr. George C. Abbott
1060 Mr. & Mrs. Charles H. Burnham
1064 Mrs. W. N. Lockwood
1064 Mr. & Mrs. John Sullivan
1064 Mr. & Mrs. Wm. E. Laurence
1064 Mr. & Mrs. Joseph F. Conant
1064 Mr. & Mrs. George C. Wales
1064 Mr. & Mrs. Richard P. Waters
1064 Mr. & Mrs. Alexander Dodds
1070 THE WOLLATON
Mr. & Mrs. Greenleaf K. Bartlett
Miss Mary G. Curtis
Miss L. A. Curtis
Mrs. Laural MacDonnell
Mr. & Mrs. James T. Fitzgerald
Mr. & Mrs. Edward B. Carleton
Mrs. L. J. Page
Mr. & Mrs. Howell S. Wilson
Dr. & Mrs. Frank C. Richardson
1080 Mr. & Mrs. Thomas O. Rogers
Miss M. F. Drown
Miss E. A. Hopkins
Mr. & Mrs. Stephen R. Dow
Mr. & Mrs. E. Elmer Foye
Mr. & Mrs. E. Franklin Folsom
Mr. & Mrs. Arthur C. Raymond
Mr. & Mrs. Frank F. Woods
Mr. & Mrs. Arthur H. Pray
The Misses Pray
Mrs. Erwin C. Fisher
Mrs. A. J. Sturgis
Mrs. R. H. Stearns
Mr. & Mrs. Frank W. Wyman
1090 Mr. & Mrs. Dexter Almy Hall
Sum. res. Camp Winnepau, Wolfboro, N. H.
Mrs. H. H. Hosmer
Mr. Willard B. Hosmer
Mr. & Mrs. James B. Marsh
Mr. & Mrs. Charles H. Fish
Mrs. Florence C. Dowling
Mrs. Isaac H. Merrill
Mr. Ralph W. Merrill
Mrs. L. J. Snow
Mrs. E. H. Dowling

1047 Mr. & Mrs. Harry M. Howard
Sum. res., "Crow Point," Hingham, Mass.
1049 Mr. & Mrs. Joseph T. Brown
1051 Miss E. C. Atwood
1051 Hartley F. Atwood
1051 David E. Atwood
1051 Rufus H. Atwood
(Carlton Street.)
1053 Mr. & Mrs. Frank Moseley
1057 George A. Kettell
1059 The Misses Ulman
1059 William T. Ulman
1059 Harry A. Ulman
1061 Mr. & Mrs. George R. Alley
1063 Mrs. Wm. Gibbons Preston
Sum. res. Beverly Farms
1063 Mrs. Evans Preston
1065 Mrs. David Kimball
1065 Mr. & Mrs. Walter L. Frost
1065 Miss Katherine S. Frost
1069 Kappa Fraternity
1071 Mrs. Louis I. Levy
1073 Miss O. G. Dupee
1073 Mrs. Harriet M. Laughlin
1075 Isaac Gross
1079 Mr. & Mrs. Robert Richey
1079 Mr. & Mrs. Walter A. Priest
1079 Mr. & Mrs. Walter Kimball
1079 Mr. & Mrs. Hubbard Fuller
1079 Mr. & Mrs. R. D. Davis
1083 Mrs. Mary M. Dunbar
1085 Dr. & Mrs. James H. Anderson
1085 Miss Anderson
1087 Mrs. Alfred J. Knight
1087 The Misses Knight
1089 Mrs. Ida S. Lane
(Hawes Street.)
(Borland Street.)
(Kent Street.)
1203 Mr. & Mrs. W. P. Sugatt
1203 Wm. A. Powell
1213 Mr. & Mrs. Clarence L. Newton
1221 Mrs. C. A. Kebler
1223 HAMPTON COURT.
Names not received.
(St. Paul Street.)
1243 Mrs. James A. Sawtell
1243 Miss Sawtell
1247 "THE ST. PAUL."
Mr. & Mrs. Harry Huckins

General Offices:
20 EXCHANGE PLACE
BOSTON

METROPOLITAN COAL CO.
Telephone, Main 4640

Morse Avenue
Cor. Washington Street
Brookline

Telephone Main 1253—1254

CUTLER & COMPANY
BANKERS and BROKERS

MEMBERS OF THE BOSTON STOCK EXCHANGE.

Shawmut Bank Bldg., 42 Water St., Boston

MUSKEGON VEGETABLE SILK and UNDERWEAR HOSIERY

For Men, Women and Children.

Muskegon Ribbons in various colors. Kimonos [silk and crepe] also Slippers to match.

RUTHERFORD'S STOCKING SHOP, 59 Temple Place, Room 614, Blake Building, Boston, Mass.

UNION PUBLISHING COMPANY

E. A. JONES, Treasurer

1013 OLD SOUTH BUILDING, BOSTON, MASS

PUBLISHERS OF

DIRECTORIES

State Business Directories for New Hampshire, Vermont and Connecticut.
Chelsea, Revere and Winthrop, Mass.
Methuen, Mass., Laconia, N. H.
Concord City and Merrimack County, N. H.
Claremont, Newport and Sunapee, N. H.
Westbrook, Gorham and Windham, Maine.
Bath and Sagadahoc County, Maine.
East Suburban, Maine, St. Johnsbury, Vt.
Hartford Suburban, Conn.
Chittenden County, Vt.
Lebanon, Hanover and Enfield, N. H.

Arlington and Belmont Directory.
Dedham and Westwood Directory.
Lexington Directory.
Melrose Directory.
Milton Directory.
Plymouth and Kingston Directory.
Whitman Directory.
Norwood and Walpole Directory.
Middleboro and Lakeville Directory.
Hyde Park Directory.
Hingham and Cohassett Directory.
Braintree Directory.
Weymouth Directory.

BEACON STREET. —Continued.

1100 Mr. & Mrs. Henry Burbeck
Miss E. G. Burbeck
Mr. & Mrs. S. S. Widger
Mrs. Mary A. Cross
Mrs. Charles K. Nichols
Miss Marie Nichols
Miss Lucy L. Nichols
Mrs. E. M. Gilmore
Mr. A. B. Gilmore
Mr. & Mrs. S. B. Reed
Mrs. A. G. Gifford
Mr. George T. Day
Dr. & Mrs. Morris Earle Peters
Mr. Joseph F. Burnside
Mrs. S. L. Magrath
1110 Mr. & Mrs. John W. Belches
Mrs. Josephine A. Habirshaw
Miss France Habirshaw
Mrs. Edwin L. Sanborn
Mr. & Mrs. Theodore L. Keppler
Mr. & Mrs. Walter D. Middleton
Tel. Brookline 2832
Sum. res. Bayside, Hull
Mr. Frederick H. Middleton
Mr. Wm. A. Miller
The Misses Miller
Mr. & Mrs. Henry Gould
Dr. & Mrs. Frank W. Hornbrook
1120 Mr. & Mrs. John R. Poor
1120 Mrs. Bannen Coleman
1120 Miss Greta C. Coleman
1120 Arthur M. Coleman
1120 Mr. Alfred V. Coleman
1120 Mr. & Mrs. Charles L. Ayling
Sum. res. Centreville, Mass.
1120 Mr. Lucius Tuttle
1120 Mrs. Reuben Carll Foster
1120 Mr. & Mrs. Eugene Breyman
1120 Mr. & Mrs. Frederick E. Litchfield
1120 Mr. & Mrs. Charles E. Lauriet
1120 Mr. & Mrs. Walter S. Barnes
1120 Dr. H. A. Barnes
1146 Mr. & Mrs. George W. Johnston
1232 Mr. & Mrs. Albert R. Gray
1232 Mr. & Mrs. Arthur J. Weed
1232 Mr. & Mrs. John F. Crane
1232 Mr. & Mrs. Gustav M. Koenig
1232 Mr. & Mrs. Dudley S. Hill
1232 Mr. & Mrs. Prescott Bigelow, Jr.
1236 Dr. & Mrs. Gerald Blake
1236 Mr. & Mrs. Harold F. McNeil
1236 Mrs. Sarah R. Taylor
1247 Mrs. Ellen G. Hall
Mr. & Mrs. Augustus Weiscopf
Dr. & Mrs. Harold W. Dana
Dr.'s office hours, 2 to 3 p. m. and by appointment. Tel.
Mr. & Mrs. James J. Maguire
Miss Elizabeth J. Doyle
Miss Anna L. Doyle
1253 THE LITTLEFIELD.
Mr. Leo J. Daly
Miss Clara B. Campbell
Mrs. M. N. Stone
Mr. & Mrs. George Collerd
Mr. William E. Atwood
Mrs. S. R. Thomas
Mrs. L. C. Strong
Mrs. I. C. Hamlen
Mr. I. N. Tomlinson
Mr. H. C. Wirt
Mr. J. P. Bassett
Mrs. A. H. Dearborn
Mr. & Mrs. John A. Stetson
Mr. & Mrs. Charles W. Wilkins
1265 Mr. & Mrs. George E. Carter
(Charles Street.)
(Harvard Street.)
1339 Dr. & Mrs. J. Herbert Moore
Doctor's office hours, 8 to 9 a. m., 4 to 6 p. m.
1345a Mr. & Mrs. Wm. P. Montgomery
1345a Mr. & Mrs. George B. Young
1345a W. L. Stevens
1347 Mrs. E. G. Wright
1347 George F. Redman
1353 Mr. & Mrs. Arthur N. Bruerton
1353 Mr. & Mrs. Frederick E. A. Goodwin
1353 Mr. & Mrs. Richard W. Emerson
1353 Frederick Mortimer Emerson
1353 Mr. & Mrs. Harry E. Gleason
1353 Mr. & Mrs. Warren P. Wilder
1353 Mr. & Mrs. Samuel N. Neat
1359 THE WILLARD.
Mrs. L. B. Evans
Mrs. Francis Ware
Mr. & Mrs. J. D. Ronimus
Mrs. S. D. Hurlbut
Miss G. M. Gay
Miss Caroline Jones
(Webster Street).
(Park Street).
1381 Mrs. M. A. Hutchinson

Palmer, Florist, 220 WASHINGTON STREET, BROOKLINE.
Conservatories: Newton Street. Telephon
Brookline Agents, FERTIFLORA, the Best Plant Food. Established 1886

THE BOSTON ICE CO.

OFFICE: No. 110 STATE ST.

WHOLESALE AND RETAIL DEALERS IN

Pure Deep Water Ice

BRANCH OFFICES:

294-330 Rutherford Ave., ... Charlestown
53 W. First Street, ... South Boston
Lamartine Street, ... Jamaica Plain
Boylston Street . . . . . Chestnut Hill
34 Howard Street, ... Roxbury

FRANK J. BARTLETT, President and Treasurer.

The Supply of Family and Retail Trade a Specialty

Telephone Connection with All Offices.

HOURS: 9 to 4 Daily
Telephone 3628 Back Bay

Mail and Telephone Orders Receive Prompt Attention
No Charge for Personal Service

BOSTON EMPLOYMENT AGENCY

MRS. H. G. PRESTON, MANAGER

Cooks, Butlers, Waitress, Second Maids, Nurse Maids, Laundress, General Maids

486 BOYLSTON ST., ROOM 7, BOSTON, MASS.

Fee 20 per cent of week's wage

BEACON STREET.—Continued.

1236 Mr. & Mrs. B. B. Crowinshield
1236 Mr. & Mrs. Paul Burdett
1240 Mr. & Mrs. H. G. Stephenson
1240 Miss Ella M. Du Puy
1240 Mr. & Mrs. James E. Thomas
1240 Mr. & Mrs. George H. Endrees
1240 Mr. Harry G. Simmons
1240 Mr. & Mrs. Leon Massonnat
1362 Mrs. Lousiana K. Freeman
1362 Capt. & Mrs. M. W. Freeman
1362 Mr. J. Freeman Sweet
(Centre Street)
1372 Mr. & Mrs. Warren L. Maxcy
1378 THE WINDSOR
Dr. & Mrs. William H. Litchfield
Office hours. 1 to 3 p. m.
Sum. res., Marblehead
Miss M. C. Litchfield
Miss Ethel M. Litchfield
Mrs. O. S. Judah
Mrs. M. Moss
Miss L. A. Walker
Mr. & Mrs. A. Konrad Johnson
Mr. & Mrs. Emmet C. Weber
Mr. & Mrs. B. R. Scannell
Miss Marie T. Scannell
Miss Ethel S. Scannell
Mr. & Mrs. Bernard H. Ripley
Miss Isabelle Holland
1382 THE WREXHAM.
Mrs. L. F. Phillips
Andrew Raeburn
Mr. & Mrs. William Hotchkin
Mr. & Mrs. J. P. C. Batchelder
Miss Blanche C. Batchelder
Miss Beatrice P. Batchelder
Mr. & Mrs. Joseph P. Hawes
Mr. & Mrs. Charles R. Butler
Mrs. Evelyn A. Rowe
1386 THE TAMWORTH
Mrs. Ellen M. Cutter
Mrs. J. H. Woolrich
Mrs. E. B. Foster
Mr. & Mrs. George H. Moseman
Mr. & Mrs. G. D. Morse
Mr. & Mrs. James E. Purdy
Mr. & Mrs. Samuel Macdonald
Miss Frances Macdonald
1390 THE WEDGEMOIR
Mrs. Herbert C. Mason
Mr. & Mrs. Frank E. Johnson
Mr. & Mrs. Arthur W. Evans
1381 Miss Mary E. Hutchinson
1405 Mrs. George W. Armstrong
Sum. res., "Gilnockie," Center Harbor, N. H.
1425 Mr. & Mrs. Joseph T. Leonard
1425 Miss Mildred A. Leonard
1425 Miss Pamelia A. Leonard
1437 Mr. & Mrs. Arthur O. Pierce
(Marion Street).
1443 Mrs. Ward B. Holloway
1453 Mr. John B. Schoeffel
1455 THE METROPOLE
Mrs. Hannah M. Doubleday
Mr. Carroll Doubleday
Mrs. Fannie Spitz
Mr. & Mrs. Walter A. Hawkins
Miss Ida C. Allen
Dr. & Mrs. Charles B. Purvis
Miss Mary S. Anthony
Mr. & Mrs. Tyler Brigham
Mr. & Mrs. Charles L. Holt
1459 THE IMPERIAL.
Mr. & Mrs. Philip S. Abbott
Mr. & Mrs. Peter Sobotky
Dr. Irving Sobotky
Mr. & Mrs. George A. Dodge
1463 THE PEMBROKE.
Mrs. Helen A. Thompson
Mrs. Hattie A. Thompson
Mr. & Mrs. Alexander T. Bond
Mr. & Mrs. Emmons P. Raymond
Mrs. C. A. Littlefield
Mrs. Henry F. Moore
Miss Isabel H. Moore
Mr. & Mrs. Robert L. Summers
Mr. & Mrs. John B. Bugbee
1469 THE ROYAL.
Mr. A. J. Picken
Miss M. B. Picken
Mrs. H. A. Turner
Mr. & Mrs. William F. Howe
At home Thursdays
William F. Howe, Jr.
Countess de Susini
Miss Juanita McDermott
Mr. Charles P. McDermott
Miss Carrie M. Nichols
Mr. & Mrs. Isaac Dreyfus
Mrs. S. Marion Spaulding
Miss S. Marie Spaulding
1471 THE EMPIRE.
Mr. & Mrs. Gardner W. Bowman

General Offices:
20 EXCHANGE PLACE
BOSTON

METROPOLITAN COAL CO.
Telephone, Main 4640

Morse Avenue
Cor. Washington Street
Brookline

BEACON MARKET

Choicest Quality Provisions

BEST OF SERVICE

Established at present location, 1890

1355 Beacon Street, Brookline

Telephones, 3272, 3273

PENNELL, GIBBS & QUIRING COMPANY
(INC.)

DECORATORS

15A Beacon Street,

BOSTON, - - - - MASS.

B. J. STEVERMAN A. E. GIBBONS

S. & G.
ELECTRICIANS

HARVARD SQUARE

BROOKLINE, - - - MASS.

TELEPHONE 787

BEACON STREET.—Continued.

1390 Mr. & Mrs. George W. Russell
Mr. & Mrs. Henry Littlefield
Mr. & Mrs. Horace Dodd
(Winchester Street)
1396 Mr. & Mrs. A. W. Pollard
1396 The Misses Pollard
1396 Miss Mabel Welch
1398 Mr. & Mrs. Eugene B. Floyd
1398 Dr. Cleveland Floyd
1400 Mrs. William Owen
1400 Mrs. George A. Jones
1402 Mrs. S. L. Gilbert
1402 Dr. L. W. Gilbert
1404 Mrs. B. Lowell
1406 Mrs. B. A. Pierson
1412 Mr. Wirt X. Fuller
1412 Mr. & Mrs. George A. Kimball
1412 Mr. & Mrs. Wm. Dole Mattocks
(Summit Avenue)
1440 Mr. & Mrs. Edward J. Mitton
1440 Miss Elsie Mitton
1470 THE COLCHESTER.
Mrs. Walter H. Cowing
Mr. & Mrs. James H. Prince
Mrs. Gardner F. Sanderson
Rev. Henry G. Spaulding
Mr. & Mrs. Elmer C. Gray
Miss Katherine Stanton
Col. William S. Stanton
Mr. & Mrs. Charles H. Converse
Miss Bertha E. Converse
Mrs. William B. Turner
Mrs. George Cutler
Miss Jane Langworthy
Mrs. J. G. Stetson
Mrs. Maria D. Draper
1514 THE STONEHOLM.
Mr. & Mrs. Courtlandt Richardson
Mr. & Mrs. Hamilton Hill
Samuel C. Howes
Mr. & Mrs. Walter Peterson
Mr. & Mrs. H. B. Harris
Mrs. M. Sias
Mrs. H. N. Slater
Mr. & Mrs. W. H. Mert
Mr. & Mrs. Gardner Washburn
Mr. & Mrs. Wilber E. Farrington
Mr. & Mrs. Henry S. Howes
Mr. & Mrs. John V. Dittemore
Thomas W. Flatley
The Misses Flatley
Mr. & Mrs. John Walter May

1471 Dr. Elizabeth E. Shaw
Dr. Marion R. Horton
Mr. Henry L. Nason
Miss E. G. Nason
Mr. J. J. McCarthy
Miss G. E. McCarthy
Prof. Daniel F. Comstock
Mrs. Nellie B. Comstock
Mr. A. Barr Comstock
Mrs. George D. Humphrey
Miss E. A. Burkhardt
Mr. & Mrs. Clarence B. Smith
1477-79 THE BONAIR.
Mr. & Mrs. Max H. Meyer
Mr. & Mrs. James E. McShane
Mr. & Mrs. John F. Cronan
Mr. & Mrs. A. Abraham
Mr. & Mrs. Mark Andrews
Mr. Arthur A. Andrews
Mr. Edward B. Andrews
Mr. & Mrs. Arthur P. Cushing
Mr. & Mrs. I. M. Strauss
Mr. & Mrs. John O. Burque
Mrs. J. Gardner Curtis
Miss Harriet G. Curtis
1481-83 THE KENMOIR.
Mr. & Mrs. Webster R. Dorr
At home Wednesdays.
Mr. & Mrs. A. Hoffecker
Mrs. Theresa Rosenfeld
Mrs. H. S. Davenport
The Misses Davenport
Gen. & Mrs. J. McE. Hyde, U.S.A.
Mrs. E. F. Clinton O'Brien
Dr. Harry C. O'Brien
Mrs. C. W. Krogmann
Mr. Harold W. Krogmann
Miss Pauline E. Krogmann
Mrs. A. W. Wheeler
Mr. & Mrs. Charles A. Alexander
Mr. & Mrs. Abraham Asher
Mrs. H. H. Braman
Mr. & Mrs. J. Alvin Dowling
1485 Dr. & Mrs. M. P. Von David
1487 Miss Mary E. A. McAleer
1489 Mrs. Henry W. Jackson
1489 Malcolm N. Jackson
Sum. res. Centre Harbor, N. H.
1493 Mr. & Mrs. Albert Bernard
1495 Mr. & Mrs. Robert D. Hall
At home 1st Tuesdays
Sum. res., Portsmouth, R. I.

Palmer, Florist, 220 WASHINGTON STREET, BROOKLINE.
Conservatories: Newton Street. Telephone
Brookline Agents, FERTIFLORA, the Best Plant Food. Established 1886

HENRY MAWHINNEY
Harness, Saddlery and Automobile Supplies

Horse and Stable Furnishings, Riding Saddles and Bridles

Trunks, Bags and English Novelties.
Harness, Trunk and Bag Repairing a Specialty.

1350 Beacon St., Coolidge Corner, Brookline, Mass.
TELEPHONE CONNECTION

Partridge
CARBONS, PLAINOTYPES
Photographer and Frame Maker
BROOKLINE, 27 Harvard St. NEWTONVILLE, Opp. R. R. Station. 2832 Washington St., ROXBURY

W. H. PARTRIDGE TELEPHONE CONNECTIONS NO STAIRS TO CLIMB
A. T. BARRAUD, Artist in Charge of Brookline Studio.

RHODES BROTHERS CO.
IMPORTERS AND RECEIVERS ON COMMISSION
GROCERIES, PROVISIONS AND FISH
WHOLESALE AND RETAIL

HARVARD SQUARE, - BROOKLINE

438 to 444 Tremont Street. 170 to 174 Massachusetts Ave.
256 to 260 Warren Street, (Rox. Dist.), Boston.

BEACON STREET.—Continued.

1530 Mr. & Mrs. John P. Webber
1532 Mr. & Mrs. John A. Curtin
1546 Mr. & Mrs. J. E. Ackerman
1560 Mr. & Mrs. Frederick McQuesten
At home second and fourth Fridays. Sum. res. Marblehead Neck.
1560 Chester W. Melville
1566 Mr. & Mrs. King C. Gillette
1566 Mrs. George Wolcott Gillette
1566 Miss Lina Gillette
1566 Mrs. John Landers Stevens
1566 Mrs. Thomas Card St. John
1572 Mr. & Mrs. Francis Hawks Appleton
1574 Mr. & Mrs. C. A. Gaines
1584 Mr. & Mrs. Wm. P. Anderson
1588 Mr. & Mrs. Thomas S. Rowlett
1588 Mrs. Florence T. Curtiss
1588 Mr. & Mrs. Philip E. Hart
1592 Mr. & Mrs. Edwin J. Skillman
1592 Mr. & Mrs. Frederick Loring Wheeler
1592 Mr. & Mrs. J. F. Williamson
1600 THE STONEHURST
Mr. & Mrs. Peleg Briggs Wadsworth
Mr. & Mrs. Percy V. Baldwin
Mr. & Mrs. F. S. Weatherby
Mr. & Mrs. Edward D. Whitford
Col. & Mrs. A. A. Rand
(Westbourne Terrace)
1614 Mr. & Mrs. John Craig
1616 Mr. & Mrs. William L. Miller
1618 Mrs. L. M. E. Blackborne
1620 Mr. & Mrs. Richard H. Edwards
1622 Mr. & Mrs. H. J. Potter
(Washington Street)
1658 Dr. Everett Jones
Office hours 2 to 3 and 7 p. m.
Tel. 226 Brookline.
Boston office, 419 Boylston St.,
Office hours, 12 to 1 p. m.
1676 Mr. & Mrs. Arthur M. Clement
1676 Miss Edith Clement
1678 Mr. & Mrs. David B. Sears
1678 Miss Blanche B. Sears
1678 Mr. & Mrs. Chesley D. Barton
1680 Mr. & Mrs. G. Marshall Lee
1682 Mr. & Mrs. Joshua R. Pearl
1682 Mrs. Blanche Pearl Jeffrey
1702 Mr. Clarence L. Hauthaway

1501 BRANDON HALL.
Names not received.
1533 Mr. & Mrs. Willard N. Chamberlain
1533 Mr. & Mrs. H. E. Partridge
1537 Mr. & Mrs. Benjamin A. Harris
1537 Mrs. Henry S. Harris
1537 Miss Rachel V. Harris
1537 Miss Elizabeth B. Harris
1537 Mrs. Sarah Mainster
1537 Mr. & Mrs. Charles Gossman
1537 Mr. & Mrs. Oscar Hoppe
1539 Dr. Norman Calvert Spencer
(Dentist), Dr.'s hours, 9 to 12 a. m., 2 to 5 p. m. Tel. 2218-L
1539 Dr. Charles S. Spencer
1539 Mr. & Mrs. Charles D. Voorhis
1539 Mr. & Mrs. Edward H. Levy
sum. res., Matunack, R. I.
1539 Mr. & Mrs. Clarence E. Hanscom
1539 Mr. & Mrs. Harry H. Aronson
1539 Mr. John S. Slater
1539 Mr. Wilbert S. Bartlett
1539 Mrs. Susan M. Bartlett
1539 Miss A. M. Ware
1539 Mr. & Mrs. Amasa W. B. Foster
1539 Mrs. M. Pollitz
(Fairbanks Street).
1547 Mr. & Mrs. Edward R. Smith
1547 Mr. Coburn Smith
1553 Mr. & Mrs. Simon Hirschberg
1553 Mrs. Charles J. Southwick
1569-71 THE MAJESTIC.
Mr. & Mrs. John D. Dwyer
Mr. Stanley Bishop
Mr. Richard Bishop
Miss Helen Bishop
Mrs. Martha A. Sargent
William A. Sargent
Mr. & Mrs. Arthur O. Chartier
Mr. & Mrs. Meyer H. Goldsmith
Mrs. James R. Rudolf
Mr. & Mrs. Winsor Soule
Mr. & Mrs. Robert Franklin Wight
Col. & Mrs. Albert Clarke
Mr. Dean Clarke
Miss Susan A. Robinson
1575 Mr. & Mrs. James S. Murphy
1575 Miss Mary E. Rock
1577 Mrs. Joseph W. Cushing
1577 Mr. & Mrs. William L. Snow

A. H. BAILEY,
CARPENTER AND BUILDER,
All Kinds of Jobbing Carpenter Work
63 Kent Street, Brookline

BEACON STREET.- Continued.

1702 Mr. & Mrs. Edwin D. Hauthaway
Sum. res., Chiltonville, Plymouth, Mass.
(Williston Road.)
1710 Mr. & Mrs. Chas. Herbert Watson
1712 Mrs. G. Houston
1716 Mr. & Mrs. Charles F. Cross
Sum. res. Highland ave., Hull, Mass.
1718 Mr. & Mrs. Charles F. Smith
At home Tuesdays and Fridays.
Sum. res. Clifton, Mass.
1718 Charles F. Smith, Jr.
1718 Miss Marianna Smith
1720 Mr. & Mrs. John P. Squire
1722 Mrs. Abraham G. Wyman
1726 Mr. & Mrs. Daniel L. Prendergast
Tel. Brook. 238, Main 5700, Hull 238
Sum. res., Atlantic Hill, Nantasket, Mass.
1726 Mrs. Susan Maley
1726 Raymond C. Prendergast
1728 Mrs. M. R. Taylor
1732 Mr. & Mrs. Robert Bishop
1734 Mr. & Mrs. Thomas H. Sherman
1734 Mr. & Mrs. John Carlton Sherman
1736 Mr. & Mrs. Brainard B. Story
1740 Dr. & Mrs. Lewis E. Morgan
1742 Mr. & Mrs. Israel Nesson
1748 Mrs. Henry F. Miller
1750 Mr. & Mrs. Charles P. Gaither
1750 Miss Frances W. Gaither
1752 Mr. & Mrs. H. F. Livermore
1756 Mr. & Mrs. Frank M. Hauthaway
Sum. res. Plymouth, Mass.
1756 Miss Marjorie H. Hauthaway
1758 Mr. & Mrs. Elbra L. Barker
1760 Mrs. George S. Mann
1760 Miss Gertrude W. Mann
1762 Mr. & Mrs. Louis Hyneman
1768 Mr. & Mrs. Jeremiah McG. Shepard
1768 Miss Florence N. Putnam
1768 Mr. & Mrs. Alvan T. Fuller
1768 Mrs. M. N. Hutchinson
1768 Mr. & Mrs. John Vincent Flanagan
1768 Mr. & Mrs. Frederick W. Seitz
1768 Mr. & Mrs. Frank H. Stevens

1581 Mrs. John W. Shapleigh
1581 Mr. & Mrs. Benjamin E. Carlson
1589 ALGOMO.
Mrs. Lucy A. Smith
Mr. & Mrs. Albert R. Kerr
Capt. Francis M. Howes
Mr. Charles B. Slater
Miss Olive L. Slater
Mrs. A. M. Perdriaux
Tel. 533 Brookline.
Miss Dorothy Harris
Mr. & Mrs. Lawrence Neebe
Mrs. Emma S. Lovejoy
Mr. & Mrs. Thomas J. Priest
Mr. & Mrs. Max Ratshesky
1595 WENAUMET.
Mr. & Mrs. Oran McCormick
Dr. & Mrs. Benjamin E. Sibley
Mrs. Charles Field, Jr.
Mr. Henry L. Hurlbut
Miss Bertha C. Hurlbut
Mrs. Florence Ellsworth Lothrop
Mr. & Mrs. Henry D. Cormerais
Mrs. Elizabeth Walker
Mr. & Mrs. Edward H. Wiggin
Mrs. Jeanette P. Copp
Mrs. B. F. Witt
Mr. A. Morandi Bartlett
(Washington Street).
(University Road).
1619 Fraulein Wolters
1619 Mabel G. Wallace
1647 VERONA.
Mr. & Mrs. Frank W. Willard
Mr. & Mrs. Ansel L. Bearse
Sum. res., Centreville, Mass.
Mr. & Mrs. Charles F. Bearse
Miss Annie A. Bradford
Miss Mary G. Bradford
Mrs. Charles E. Webster
Mr. Hanson H. Webster
Mr. & Mrs. L. Waldo Smith
Mrs. Frances A. Nowell
John P. Nowell
Miss Elizabeth L. Marsh
Mr. & Mrs. Charles S. Knowles
Mrs. Fanny Sears
Mr. & Mrs. Edward Baxter Felton
1651 THE WICKFIELD.
Mrs. A. Fields Vila
Gen. Samuel Breck

REAL ESTATE
INSURANCE
COAL and WOOD

TAFT & WAITE

12 Franklin Street,
(Opp. Depot)
Allston

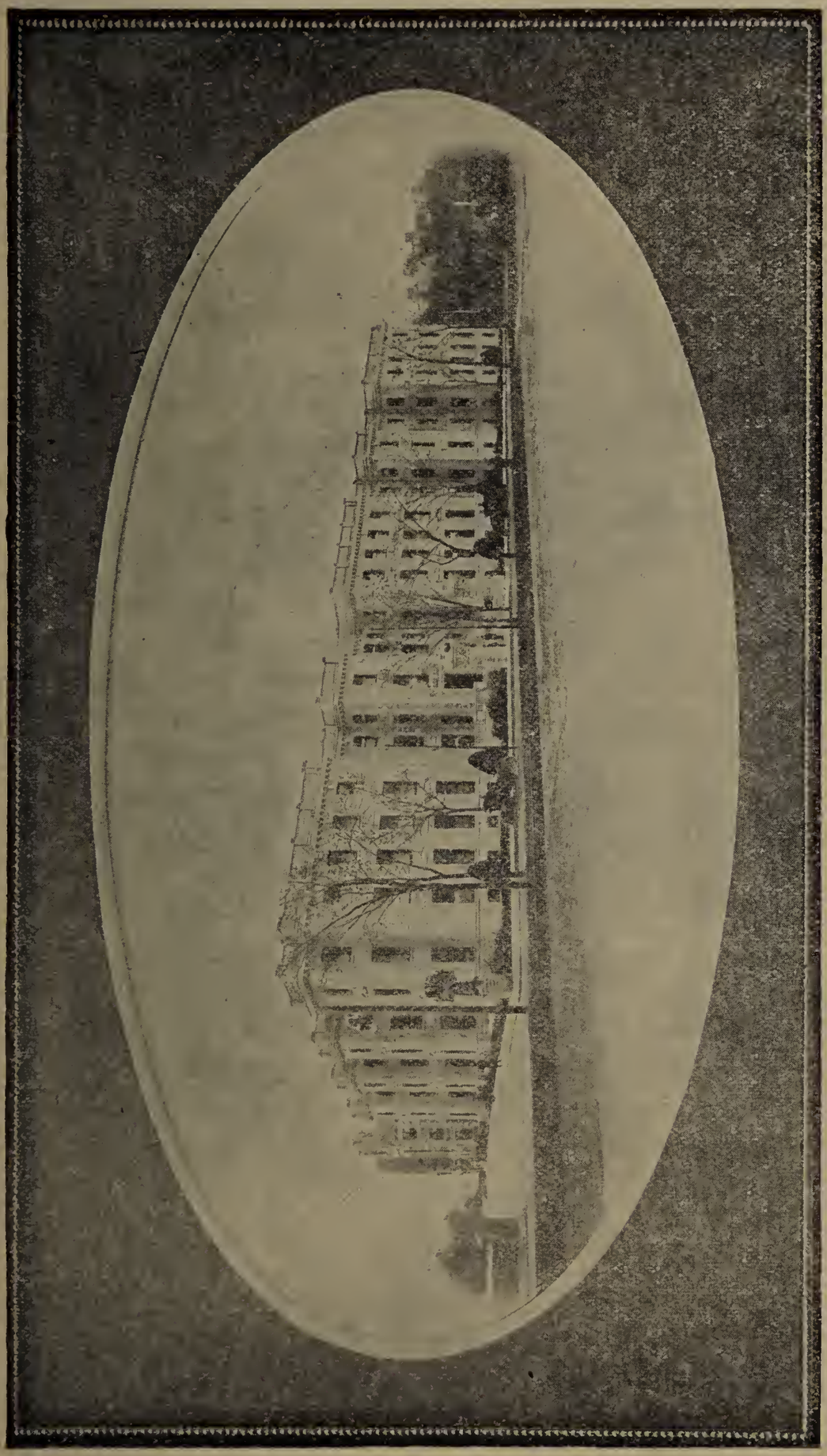

HOTEL BEACONSFIELD

BEACON STREET BOULEVARD
BROOKLINE, MASS.

25 minutes by electrics from Park Street. 14 Minutes by B. & A. Ry. from South Station. Being New England's finest and most comfortable hostelry. Furnished and operated to please the aesthetic taste, with successful service and cuisine, making an ideal home. Booklet upon application.

TELEPHONE BROOKLINE 1370

ARTHUR W. PAYNE, MANAGER

Brookline Village Employment and Reference Association

129 Washington Street, - BROOKLINE, MASS.

We furnish all kinds of help for Mercantile Houses, Hotels, and Private families, Chauffeurs, Gardeners, Farm Hands, and all kinds of Domestic and Mercantile help.

Rooms 2 and 3. Room Registry Dept., Room 1. Telephone Brookline 1220

PORTER'S MARKET

149-151 SUMMER ST., BOSTON

Provisions, Poultry, Game and Fruits

Vegetables, Canned Goods and Condiments

DAILY BACK BAY AND BROOKLINE DELIVERY

Three Phones **C. H. PORTER, Prop.**

OAK GROVE FARM

MILK and CREAM

Delivered daily throughout Boston and Suburbs

Do you want milk that is handled under the most approved hygienic conditions? If so, place your order with us, for by doing so you obtain milk that is put up in sterilized jars **before it leaves the Country**, and is delivered at your house in the same package without being reopened. This process is used by very few of the milk dealers in Boston. It is recommended by physicians and appeals to all people who desire pure, clean milk. **Telephone Roxbury** 1710, or send us postal card and milk will be delivered to your house the following morning.

OAK GROVE FARM,

Telephone Roxbury 1710 **Alden Brothers Company**

Office and Laboratory 1171 Tremont Street, Boston, Mass.

BEACON STREET.—Continued.

1768 Mr. & Mrs. Wm. C. Atwood
(Corey Road.)
1774 Mr. & Mrs. Daniel A. Sullivan
1776 Mrs. Sarah E. Rogers
1776 Mr. & Mrs. H. Ernest Rogers
1778 Mr. & Mrs. Leonard A. Day
1778 Mr. Lorenzo B. Day
1778 Mr. Paul A. Day
1788 Mr. & Mrs. Frank W. Bryant
1788 Mrs. M. A. Freeman
1788 Mrs. M. F. Conner
1788 Mrs. Byron E. Bailey
1788 Mr. & Mrs. John Burns, Jr.
1788 Mr. & Mrs. George W. Macauley
1788 Edwin L. Heath
(Warwick Road.)
1796 Mrs. Edith E. Lancaster
1796 Mrs. Clarence N. Pierce
1798 Mr. & Mrs. Boardman J. Parker
1800 Mr. & Mrs. Francis Hurtubis, Jr.
Sum. res., Beach Bluff, Mass.
1802 Mrs. Katherine M. Gillett
1804 Mr. & Mrs. Harold W. Windram
1806 Mr. & Mrs. Lewis I. Prouty
1808 Mr. & Mrs. George A. Butman
1810 Mr. & Mrs. George M. Bahan
Sum. res., Hull, Mass.
1812 Mr. & Mrs. George E. Rogers
1822 Ralph D. Redfern
1822 Mrs. John Elliott
1822 Mr. & Mrs. Wm. T. Shaw
1822 Mrs. J. G. Hopkins
1822 Mr. & Mrs. George M. M'Coy
1822 Mr. & Mrs. Franklin H. Jeffrey
1822 Laurence A. Charlton
1824 Miss Annette F. Chase
1824 Mr. & Mrs. Charles N. Settele
At home Wednesdays
Sum. res., Swampscott and Me.
1824 Mr. & Mrs. Wm. W. Balke
1824 Mr. & Mrs. William Sheinwald
1824 Mr. & Mrs. Alfred Einstein
1834 THE TUDOR.
Mr. & Mrs. W. Graydon Stetson
Mrs. Theodora Clark Hollander
Mr. & Mrs. Bunkio Matsuki
Mr. & Mrs. W. J. Fitzpatrick
Mr. & Mrs. Percy L. Bryning
(Englewood Avenue.)
1842 Mrs. Elizabeth St. John
1844 Mrs. Thomas B. Ferguson
1856 Mr. & Mrs. John T. Connor

1651 Mrs. M. J. Orchard
Mr. & Mrs. Irving Gilcreas
The Misses Dwight
Mrs. J. F. Hastings
The Misses Baxter
Miss Martha B. Felton
Mr. & Mrs. Ralph N. C. Barnes
Mr. & Mrs. Frank S. Corlew
Mrs. Edward W. Dale
Miss Nannie S. Gregerson
Miss M. Frances Allen
Mrs. Richard F. Bond
Mrs. H. Frances Norwood
1661 Mr. & Mrs. John Lincoln Murray
1661 Mrs. Gilliam
1661 Miss F. G. Whiston
1661 Mrs. F. W. Crocker
1661 Mrs. Thomas Wales
1661 Miss Wales
1661 Mrs. A. S. Dennis
(Winthrop Road).
1671 Mr. & Mrs. Charles F. Kellogg
1671 Mr. Harold F. Kellogg
Sum. res., Duxbury, Mass.
1683 Mr. & Mrs. A. C. Warren
1685 Mr. & Mrs. C. Maitland Goodnow
1689 Miss Helen Turner
1689 Miss Martha E. Searle
1691 Mr. & Mrs. John A. Ordway
1693 Mr. & Mrs. Harry W. Tenney
1693 Mr. Wm. P. Tenney
1693 Roger C. Tenney
(Tappan Street).
1695 Dr. John W. Bail
1695 Mrs. G. F. Fallon
1727 THE BEACONSFIELD.
Mr. Frank A. Russell
(Other names not sent in).
(Regent Circle).
1751 Mr. & Mrs. Harry W. Cumner
1755 Mr. & Mrs. William P. Shreve
1755 Miss Wilhelmina Shreve
1757 Mr. & Mrs. James F. Jackson
1757 Miss Edith Jackson
Sum. res., Westport, Mass.
1763 Mr. & Mrs. Arthur Wallace Pope
1763 Mrs. J. R. Bridge
Sum. res., Laconia, N. H.
(Dean Road).
1791 Mr. & Mrs. Walter A. Putnam
1791 Mr. & Mrs. Francis J. Coakley
1791 Mr. & Mrs. Charles N. Wood

Palmer, Florist, 220 WASHINGTON STREET, BROOKLINE.
Conservatories: Newton Street Telephone
Brookline Agents, FERTIFLORA, the Best Plant Food. Established 1886

BEACON STREET.—Continued.

1862 RESERVOIR COURT.
Mr. & Mrs. George B. Clark
Mrs. Amelia S. Sheafe
Mr. Edward H. Hartman
Mr. & Mrs. Wm. S. Howe
Dr. P. S. Smyth
Mr. John J. Smith
Mr. & Mrs. H. Anger
Mrs. A. R. Bird
Mr. & Mrs. Chester D. Coram
Mrs. Gertrude E. Follett
Mr. M. Varnum Swift
Mr. & Mrs. Edward G. Blaisdell
Henry F. Fish
Mr. & Mrs. Ernest E. Wood
Mrs. E. M. Fritzsche
Mr. & Mrs. H. G. Ide
Edmund C. Campbell
J. Frank Hale
Mr. & Mrs. Ernest T. Lyle
Mr. & Mrs. William F. Ferrin
Dr. Wilfred R. Wilson
Mrs. Jennie G. Cleveland
Mrs. F. W. Boughton
Malcolm D. Barrows
Mr. & Mrs. Louis Jacobs
Mrs. E. L. Bishop
Mr. & Mrs. George W. Hyde
1870 Mr. & Mrs. Samuel Ruff
1878 Mrs. A. F. Hervey
1878 Mrs. L. F. Hervey
1880 Mr. & Mrs. Edward J. Hammond
1880 Harold W. Hammond
Sum. res., Winter Harbor, Me.
1880 Mr. & Mrs. Sylvanus Stokes
1880 Miss Caroline B. Tombs
1880 Mr. & Mrs. Fred Farley
1880 Mr. & Mrs. Abner Doble
(Strathmore Road.)
1888 Dr. & Mrs. Warren W. C. Spencer
1888 Mr. & Mrs. Henry T. Fidler
1888 Mr. & Mrs. Arthur R. Andrews
1890 Mr. & Mrs. Frank L. Gurney
1890 George F. Ingalls
1892 Mrs. Marian L. O'Donoghue
1892 Miss Ellen T. Longfellow
1892 Mr. & Mrs. Arthur C. Morey
1892 Mrs. Margaret S. Blake
1894 Mr. & Mrs. Samuel R. Phillips
1894 Mr. & Mrs. P. Joseph Enright
1793 Mr. & Mrs. Charles I. Lindsey
1793 Mrs. John B. Stowell
1795 Mr. & Mrs. Waldron H. Rand
1795 Mrs. George H. Stetson
1795 Mr. A. B. Bradstreet
1797 Mr. & Mrs. George W. States
1797 Mrs. M. E. Findley
1799 Mrs. Emil C. Hammer
1799 Miss Cynthia E. Hollis
1799 Mrs. J. F. Dibble
1799 The Misses Smith
1801 Dr. & Mrs. Owen Copp
1801 Mr. & Mrs. Clarence P. Seaverns
1801 Dr. John A. MacMillan
Office hours, 8.30 to 9.30 a. m. 2 to 4 p. m. and by appointment. Tel. 476
1803 Mr. & Mrs. Charles C. Macmahon
1803 Mr. & Mrs. Ernest M. Markwald
1805 Mrs. Robert F. Miller
1805 Miss Grace M. Miller
1807 Mrs. Edward Skidmore
1807 Mr. Thornton D. Skidmore
1807 Mr. Arba R. Skidmore
1807 Mr. & Mrs. Joseph M. Cox
1809 Mr. & Mrs. Richard Mitton
1809 Mr. & Mrs. Ludwig H. A. Schwartz
1809 Mr. & Mrs. James C. Jenkins
1811 Mr. & Mrs. Harold P. Smith
1811 Mr. & Mrs. Charles S. Clark
1811 Mr. & Mrs. Frank R. Fritz
1815 Mr. & Mrs. Winthrop Dahlgren
1815 Mr. & Mrs. Harry P. Hale
1817 Mr. & Mrs. Fred J. Robbins
1817 Sidney N. Moon
1819 Mr. & Mrs. Charles H. Carter
1819 Mr. & Mrs. H. E. Fiske
1821 Dr. & Mrs. John F. Young
1821 Mr. & Mrs. Wm. Munroe
1821 Mrs. Edwin Morey
Sum. res., Castine, Me.
(Clinton Path).
1853 Mr. & Mrs. William F. Dearborn, Jr.
1855 Mr. & Mrs. Wallace C. Brackett
1855 Mr. & Mrs. Albert P. Simpson
1855 Dr. & Mrs. Clarence B. Vaughan
1857 Mr. & Mrs. Louis W. Britt
1857 Mrs. A. H. Smith

A. FRANK BONNEY, PLUMBER
Tel. Con. 1629 BEACON ST., BROOKLINE
GAS FITTING
FURNACE AND
STOVE WORKS

BEACON STREET.—Continued.

1896 Mr. & Mrs. Francis B. Carleton
1896 Mr. & Mrs. Everett U. Rowan
1898 Mrs. Stillman B. King
1898 Mr. & Mrs. E. B. Seaver
1900 Mr. & Mrs. George E. Adams
1900 Mr. & Mrs. James D. Carhart
1902 Mr. & Mrs. James L. Truden
1902 Mr. & Mrs. E. B. Reynolds
1902 Mr. & Mrs. Walter E. Young
1904 Mr. & Mrs. Joseph Condit Miller
1904 Mr. & Mrs. J. Henry Bean
1904 Mrs. William R. Burnham
1904 Mr & Mrs. Charles D. Appleton
1906 Mr. & Mrs. Charles G. Edmonds
1906 Mr. & Mrs. F. P. Hill
1908 David Clark
1908 Mr. & Mrs. William H. Tucker
1908 Mrs. Louise Towle Barnes
1914 Mr. & Mrs. A. H. Beal
1914 Mr. & Mrs. Levi Diamond
1914 Mr. & Mrs. Rufus D. Marson
1916 Mr. & Mrs. Joseph M. Dunham
1916 F. V. Coyle
1918 Mrs. W. H. Hallowag
1918 Miss Alice L. Authes
1922 Mr. & Mrs. Louis E. Chester
1922 Mr. Wm. R. Richards
1922 Mrs. Ellen L. Richards, M. T. D.
Sum. res., Massapoag Lake House, Sharon, Mass.

1857 Mr. & Mrs. Wm. E. Howe
1859 Mr. & Mrs. E. Maurice Coulon
1859 Mrs. John S. O'Shea
1861 Wilbur F. Stewart
1861 Mrs. C. F. Sommerville
1861 Mr. & Mrs. Clarence A. Laubham
1863 Mr. & Mrs. Charles H. Wilson
1863 Mr. & Mrs. Alonzo Coy
1865 Mr. & Mrs. Henry S. Dickinson
1865 Mr. & Mrs. Thomas R. Winans
1865 Mrs. Michael Kiernan
1867 Mr. H. A. Wilson
1867 Mr. & Mrs. Fritz Dolge
1869 Miss Conant
1869 Mr. & Mrs. David B. Ogden
1869 Mr. & Mrs. James R. Rossman
1871 Mrs. John Blakie
1871 Mrs. W. F. Bache
(Strathmore Road).
1887 Mr. & Mrs. John B. Walcott
1887 Miss Caroline Allen Middlebrook
Sum. res., Nantucket, Mass.
1887 Miss Grace Minniss
1887 Miss Sarah Simmons
1891 Mr. & Mrs. Fred E. Choate
1891 Mrs. Emily P. Newman
1891 Mrs. Mercie L. Godfrey
1891 Mr. & Mrs. Everett E. Stone
1891 Mr. & Mrs. Joseph Farquhar
1895 Mrs. Julia H. Atwood
1895 Mr. & Mrs. John D. Drum
1897 Mr. & Mrs. Hiram H. Stiebel
1897 Mr. & Mrs. Royal C. Gillespie
1897 Mr. & Mrs. John S. Harlow
1901 Mr. & Mrs. Chester G. Mayo
1901 Mr. & Mrs. Joseph E. Burke
1901 Mr. & Mrs. Henry Cummings
1905 The Misses Sylvester
1905 Mrs. Charles H. Bradshaw
1905 Mr. Benton Bradshaw
1905 Miss Bradshaw
1905 Mr. & Mrs. Joseph E. Sherman
1909 Mr. & Mrs. Loring Sears
1909 Mr. & Mrs. Josiah B. Chase
1911 Mr. & Mrs. Clayton O. Dewey
1911 Mr. & Mrs. J. H. Malley
1915 Mr. & Mrs. Charles W. Robbins
1915 Mr. & Mrs. Charles S. Redding
1915 Mr. & Mrs. Charles Frank
1927 Mr. & Mrs. Wm. L. Supple

General Offices:
20 EXCHANGE PLACE
BOSTON

METROPOLITAN COAL CO.
Telephone, Main 4640

Morse Avenue
Cor. Washington Street
Brookline

B. KABATZNICK

Art and Gift Shop

OIL PAINTINGS, WATER COLORS, ETCHINGS, ENGRAVINGS,
FAC SIMILES AND ART PHOTOGRAPHS

DESIGNER AND MAKER OF
ARTISTIC PICTURE FRAMES

484 BOYLSTON STREET, - - BOSTON, MASS.

OPP. INSTITUTE OF TECHNOLOGY

TELEPHONE BACK BAY 4749

WILLIAM H. ZIRKEL DEALER IN Antique Furniture

OLD FURNITURE BOUGHT FOR CASH

Fine Furniture Made to Order — Furniture Repaired and Upholstered
All Jobbing Personally Attended To.

708 Main Street, Cambridge

Telephone 1805-L Cambridge — Near Gale's Lumber Yard

HEWINS & HOLLIS

Men's Furnishing Goods

4 Hamilton Place, BOSTON

A. T. PURDY

PRACTICAL PLUMBER

Estimates Cheerfully Given. Jobbing Promptly and Personally Attended to
Stove and Furnace Repairs — Hot Water and Steam Heating

35 Webster St., Coolidge Corner, BROOKLINE, MASS.

Telephone Connection.

BEACON STREET.—Continued.

1927 Mr. & Mrs. S. L. Parrott
1927 Mrs. P. S. Hubbard
1927 Miss Williannette A. Miller
1927 Mr. & Mrs. E. J. McShane
1929 Mr. & Mrs. Charles C. Wood
1929 Mr. & Mrs. A. R. Rutledge
1929 Frank P. Huckins
1929 Gustave E. Landbladh
1929 Mrs. Mary R. French
1933 Mr. & Mrs. Wm. A. Schick, Jr.
1933 Ernest L. Brigg
1933 Mr. & Mrs. Frank L. Morrill
1933 Mr. & Mrs. Bert T. Matthews
1933 Wm. B. Doyle
1935 Mr. & Mrs. Ronald Ridgway
1935 Sterling H. McCaw
1935 Mrs. Caroline M. Bowen
1935 Mrs. C. R. Merriam
1935 Mrs. Charles W. Knapp
1935 Mrs. Henry S. Bosson

BEALS STREET.

Post Office, Boulevard Station.

6 Mr. & Mrs. Theodore D. Lord
6 Mr. & Mrs. Charles G. Beebe
10 Mrs. Carrie A. Bushnell
10 Miss E. Veola Foster
10 Mr. & Mrs. Paul Tappan
16 Mrs. Emma E. Swain
22 Mr. & Mrs. Albert Springer
34 Mr. & Mrs. Marcus W. Feldman
36 Mr. & Mrs. John Mack
38 Mrs. A. L. Trull
40 Mr. & Mrs. Clarence M. Ryder
44 Mr. & Mrs. David P. Ehrlich
54 Mr. & Mrs. Ruy J. Beckhard
56 Mr. & Mrs. Franklin E. Small
66 Mr. & Mrs. Samuel H. Mitchell
70 Mr. & Mrs. W. G. Hawley
106 Mr. & Mrs. W. G. Kiefer
112 Mr. & Mrs. Jos. Emory Clapp
5 Mr. & Mrs. Walter Pessels
5 Mrs. M. K. Pushee
5 Mr. & Mrs. Sidney Wachtel
7 Mr. & Mrs. Walter Francis Kimball
7 Mrs. Frederick W. Sawyer
15 Mr. & Mrs. James A. Glass
15 Mrs. R. Robson Pettis
15 William J. Pettis
29 Mr. & Mrs. Mark Abrams
35 Mr. & Mrs. Henry Joski
35 Mr. & Mrs. Samuel Berger
39 Mrs. J. W. Chamberlin
39 John B. Chamberlin
43 Mr. & Mrs. George H. Cavanaugh
49 Mr. & Mrs. Franklin H. Whitney
51 Mr. & Mrs. Robert S. Wayland
51 Mrs. Helen A. Knight
53 Mr. & Mrs Charles F. Abbott
57 Mr. & Mrs. Mark Reinhart
73 Mr. & Mrs. George O. Wiley
79 Mr. & Mrs. Charles A. Blanchard
83 Mr. & Mrs. Daniel J. Kiley

BEECH ROAD.

Post Office, Boulevard Station.

10 Mr. & Mrs. Edward R. Sheak
10 Mr. Edwin R. Sheak, Sr.
16 Mrs. Alvah A. Burrage
16 Miss Burrage
26 Mr. & Mrs. Joseph A. Gahm
34 Mr. & Mrs. Edwin J. Dreyfus
42 Mr. & Mrs. Adolph Ehrlich
48 Mr. & Mrs. Samuel C. Payson
60 Mr. & Mrs. William H. Lincoln

BORLAND STREET.

Post Office, Boulevard Station.

00 Mr. & Mrs. George G. Quincy
00 Mr. & Mrs. N. Burt Davis
32 Mr. & Mrs. Edwin G. McInnes
Sum. res., Manchester, Mass.

Palmer, Florist, 220 WASHINGTON STREET, BROOKLINE.
Conservatories: Newton Street. Telephone
Brookline Agents, FERTIFLORA, the Best Plant Food. Established 1886

BOWKER STREET.

Post Office, Boulevard Station.

2 Mr. & Mrs. Thomas W. Preston
8 Mr. & Mrs. Eugene F. Proctor
10 Mr. & Mrs. A. H. Matz
14 Mr. & Mrs. Frederick C. Gordon
16 Mr. & Mrs. Joseph Dorman
18 Mr. & Mrs. James McDonald
24 Mrs. J. G. Nelson
26 Mr. & Mrs. M. Frank Kendrick
30 Mr. & Mrs. Charles L. Nichols
32 Mr. & Mrs. James E. Keary
34 Mr. & Mrs. Robert W. Keeling
36 Mr. & Mrs. Frank Hayes
38 Dr. & Mrs. Luke F. Nagle
40 Mr. & Mrs. Joseph L. Pearson
17 J. F. Weinstein
19 Mrs. E. F. Bailey
19 The Misses Bailey
21 Mr. & Mrs. Frank H. Grant
23 Mr. & Mrs. George F. Badger
27 Mr. & Mrs. George E. Wyman
41 Mr. & Mrs. Charles E. Schmalz
41 Mr. & Mrs. Harry I. Sadler

BOYLSTON STREET.

402 Mr. & Mrs. Porter F. Capper
At home Wednesdays.
Sum. res., Paradise Cliff, Rockport.
402 Porter B. Capper
402 Francis W. Capper
404 Mr. & Mrs. Augustus L. Brown
440 Frederick H. Hedge
Tel. 726-L Brookline.
440 Miss Charlotte A. Hedge
450 Miss Caroline A. Pierce
(Private School).
774 Rev. Thomas F. McManus
774 Rev. James F. Cassidy
363 Mr. & Mrs. Matthew McNally, Jr.
391 Mr. & Mrs. William E. Cotton
531 Mr. & Mrs. George J. Putnam
535 Mr. & Mrs. Joseph H. White
617 Mr. & Mrs. George Lee
617 The Misses Lee
619 Mr. & Mrs. Edward Hamlin
701 The Channing Sanitarium
753 Mr. & Mrs. B. J. Steverman

BRINGTON ROAD.

26 Mr. & Mrs. G. A. Molner
42 Mr. & Mrs. George R. Wadsworth
64 Mr. & Mrs. George P. Hitchcock
78 Mr. & Mrs. Charles A. Bowditch
78 Walter W. Hunnewell
78 Miss Elizabeth S. Hunnewell
41 Mr. & Mrs. Thomas H. Elliot
(Mme. Felicie)
77 Mr. & Mrs. John L. McCormick

BROOK STREET.

24 Mr. & Mrs. A. O. Lemeris
26 Mr. & Mrs. George Moran
28 Mr. & Mrs. Louis Lipphardt
30 Mr. Stephen C. Drew
34 Mrs. Rebecca Sheldon
40 Mr. & Mrs. Benj. L. Pierce
19 Mr. David H. Pulsifer
19 Miss Grace W. Pulsifer
19 Mr. & Mrs. Harry W. Blake
25 Mr. & Mrs. Robert H. Kelly
27 Rev. & Mrs. F. A. Wiggin
27 Mrs. Edith M. Fancy

HAND BROTHERS HOUSE PAINTERS AND INTERIOR DECORATORS
Wall Papers and Paper Hanging
(Successors to J. B. Hand) Tel. 1855-2 200 Washington St., Brookline

BROOK STREET.—Continued.

42 Mr. & Mrs. Charles A. Evans
44 Mr. & Mrs. Robert W. Farren
46 Mrs. Bertha D. Foster
48 N. D. DeMerritt
50 W. Garrity
52 C. C. Watterson
54 Felix R. King
54 Mrs. Catherine King
58 Mr. & Mrs. John J. Nyhen
64 Mr. & Mrs. Wilson D. Peebles

31 Mr. & Mrs. John W. Shields
33 Mr. & Mrs. Andrew Creelman
33 Mr. & Mrs. William Dalzell
37 Mr. & Mrs. John S. Bonner
37 Mr. & Mrs. Charles E. Watson
41 Mr. & Mrs. Hans A. Peters
47 Mr. & Mrs. John Donovan
53 Mr. & Mrs. Albert P. Carver
59 Capt. & Mrs. John F. Hutchin
59 Mr. Frank R. Hutchin
61 Mr. & Mrs. Zephaniah Forbes
65 Mr. & Mrs. Henry Wm. Askenasy

BROWNE STREET.

Post Office, Boulevard Station

36 Mr. & Mrs. Richards M. Bradley
52 Mr. & Mrs. Charles L. James

17 Mr. & Mrs. Harry H. Wiggin
23 Mr. & Mrs. Jeffrey Richardson

BUCKMINSTER ROAD.

40 Mr. & Mrs. Edward H. Clements
82 Mr. & Mrs. Anson M. Lyman
82 Mrs. Sarah D. Lyman
92 Mr. & Mrs. Seth Nichols
104 Mr. & Mrs. William Bacon
124 Dr. & Mrs. Burdett L. Arms
140 Mr. & Mrs. Howard T. Mann
158 Mr. & Mrs. Edward Sands Townsend
Sum. res., Rockport, Mass.
180 Mr. & Mrs. Charles Robert Talbot
180 Mr. Daniels C. Talbot
180 Mr. Cumner Talbot
204 Mr. & Mrs. Arthur K. Hunt
204 Miss Katharine Hunt

25 Mr. & Mrs. Nathaniel Upham Walker
25 Miss Nathalie E. Walker
25 J. W. Dunklee
33 Mr. & Mrs. Frank E. James
33 Mr. Gorton James
43 Mr. & Mrs. Otto Folin
59 Mr. & Mrs. Galen L. Stone
59 Mrs. Laura F. Gregg
71 Mr. & Mrs. Henry Byron Dillenback
79 Mr. & Mrs. Edwin B. Cox
87 Mr. & Mrs. Allen Hastings Rogers (After Oct. 1st)
95 Mrs. George L. Andrews
95 Miss Helen B. Andrews
103 Mr. & Mrs. Henry M. Putney
129 Mr. & Mrs. Clifford M. Tyler
143 Mr. & Mrs. Albert H. Beck
151 Mr. & Mrs. Frank L. Gibson
159 Mrs. George W. Starr
159 Miss C. S. Richardson
193 Mr. & Mrs. Harold G. Cutler
201 Mrs. S. Parkman Oliver
201 Mr. & Mrs. James R. Poor
207 Mr. & Mrs. Walter C. English
219 Mr. & Mrs. Henry Rich
225 Mr. & Mrs. Lawrence Percival

General Offices:
20 EXCHANGE PLACE
BOSTON

METROPOLITAN COAL CO.
Telephone, Main 4640

Morse Avenue
Cor. Washington Street
Brookline

CARLTON STREET.

Post Office, Boulevard Station.

22 Mr. & Mrs. Royal Robbins
122 Mr. & Mrs. Clarence A. Hight
122 Mrs. J. B. Coyle
132 Mr. Bernard Jenney, Jr.

---

45 Miss Ruth Greenough
67 Mr. Robert A. Southworth
67 Mr. & Mrs. Frank B. Thayer
67 Mr. & Mrs. Walter S. Bucklin
71 Mr. & Mrs. Walter A. Underwood
79 Marquis F. Dickinson
79 Mrs. Roxy D. Holbrook
89 Mr. & Mrs. Alfred P. Emmons
121 Mr. & Mrs. Benjamin F. Pitman
131 Mr. & Mrs. Francis B. Dana

11 Mr. & Mrs. Paul M. Hubbard
15 Dr. & Mrs. Harry C. Low
Sum. res., Swampscott
15 Mr. William H. Chipman
21 Miss Sarah E. Whittemore
21 Mrs. Charles F. Wentworth
Sum. res., York Harbor, Me.
37 Mrs. E. W. Bacon
37 Mr. Charles F. Bacon
37 Miss Belle Bacon
Sum. res., Hull, Mass.
37 Miss May Ashby Bacon
39 Mr. & Mrs. Hammond M. Whitney
Sum. res., Nichols road, Cohasset, Mass.
41 Mr. & Mrs. Charles L. Gagnebin
Sum. res., Cohasset.
43 Mr. & Mrs. George P. Bingham
45 Mr. & Mrs. Charles P. Greenough
Sum. res., West Chop, Mass.

CENTRE STREET.

Post Office, Boulevard Station.

22 Mr. & Mrs. Thomas H. Hanley
28 Mrs. William L. Burt
28 Lincoln I. Burt
28 Miss Ema W. Burt
28 Mr. & Mrs. Gilbert C. Brown, Jr.
At home Wednesdays.
30 Mr. & Mrs. James Cousens Littlefield
46 Mr. & Mrs. Arthur R. Crosby
50 Mr. & Mrs. Allison V. Stewart
62 Mr. & Mrs. Charles H. Hiner
62 Miss Beulah Hiner
72 Mr. & Mrs. Henry L. Mudgett
80 Dr. & Mrs. James Wm. Hinckley
80 Mr. P. H. Powers
80 Miss Annie Desmond
80 Mr. J. F. Powers
80 Mr. Chas. Desmond Wadsworth
88 Mr. & Mrs. Charles Torrey
88 Stephen M. Torrey
88 Ralph M. Torrey
88 Miss Madeline Torrey
94 Mrs. Harriett L. Dearborn
94 Miss Harriet H. Stanley
100 Mr. & Mrs. Franklin J. Hammer
120 Mr. & Mrs. George A. Willard

1 Mrs. Louisiana K. Freeman
11 Mr. & Mrs. George F. Goode
15 Mr. & Mrs. Joseph Cavanagh
15 Mrs. Maria A. d'Orville
15 Mrs. Susan Ellen Wadsworth
15 Capt. Stuart Wadsworth Wise
Tel. 1134-2 Brookline
15 Mr. & Mrs. John A. Conquest
15 Miss E. S. Tobey
15 Miss Louise Adams Grout
15 Mrs. John Knox Marshall
21 Mr. & Mrs. Edwin M. Hill
27 Mr. & Mrs. Charles E. Wyzanski
33 Mr. & Mrs. Harrison S. Bean
33 The Misses Bean
37 Mrs. H. G. Simpson
43 Mr. & Mrs. James R. Dunbar
43 Mr. Philip R. Dunbar
43 Mr. Henry F. Dunbar
43 Miss Ruth Dunbar
43 Miss Helen L. Dunbar
53 Mr. & Mrs. Wilbur E. Barnes
61 Mrs. Elizabeth Carlisle
69 Mr. & Mrs. Isaac O. Rankin
69 Miss Margaret Rankin
69 Lawrence Rankin

E. A. ROBART & SONS
Successors to J. H. BOODY.
204 Washington St., Brookline.

HOUSE PAINTING. INTERIOR DECORATING. WALL PAPERS.
Telephone 15 Brookline.

CENTRE STREET.—Continued.

75 Mrs. Frederick E. Keep
83 Prof. & Mrs. Louis Derr
83 Mrs. Sarah A. Derr
91 Mr. & Mrs. Fred Sumner Carr
103 Mrs. Laura N. Libby
103 The Misses Libby
103 Mr. Harry V. Everham, Jr.
105 Mr. & Mrs. Daniel S. Knowlton
105 Mrs. Mary A. Knowlton
111 Mr. & Mrs. G. W. Thym
123 Mrs. Edward P. Wadsworth
123 Mr. & Mrs. Albert D. Handy
123 Miss Ina G. Handy
Sum. res. So. Duxbury.
Tel. Brookline, 2542
129 Martin A. Munroe
129 Mrs. Sara M. Perkins
129 Herbert O. Perkins

CHARLES STREET.

Post Office, Boulevard Station.

2 Alexander Sears
11 Mr. & Mrs. Walter N. Buffum

CHATHAM STREET.

Post Office, Boulevard Station.

7 Mr. & Mrs. Edward B. Richardson

CHESHAM ROAD.

26 Mr. & Mrs. Wallace Rand
17 Mr. & Mrs. Henry B. Cram
17 Mrs. Helen A. Pray

CHESTNUT PLACE.

From 37 Chestnut Street.

00 Mr. & Mrs. Guy Lowell
00 Prof. & Mrs. Charles S. Sargent
11 Mrs. Abraham L. Cutler
11 The Misses Cutler
00 The Misses Train
00 Mr. & Mrs. Stephen Glover Train

CHESTNUT STREET.

20 Mr. & Mrs. Arthur W. Hooper
26 Dr. & Mrs. James S. Howe
50 Stephen J. Quinn
122 Mr. & Mrs. John A. Pollard
27 Miss Edith A. Haseltine
27 William S. Haseltine
27 Miss M. A. Haseltine
37 Mr. & Mrs. William D. Turner
37 Mr. Oliver Turner
37 Miss Esther Turner

CHESTNUT HILL AVENUE.

Post Office, Boulevard Station. (Reservoir)

From Boylston Street to Brighton Line.

164 Mr. & Mrs. Wm. Howard White
188 Mrs. Josiah L. Hale
27 Dr. & Mrs. Walter Channing
Sum. res. Sherborn, Mass.

Palmer, Florist, 220 WASHINGTON STREET, BROOKLINE.
Conservatories: Newton Street. Telephon
Brookline Agents, FERTIFLORA, the Best Plant Food. Established 1886

CHESTNUT HILL AVENUE.—Continued.

188 Mr. Richard K. Hale
200 Mr. & Mrs. G. Winthrop Lee
Tel. Brookline 3899-L
216 Mr. & Mrs. Charles B. Howard
185 Mr. Jacob W. Pierce
185 The Misses Pierce

238 Mr. & Mrs. Herbert R. Burgess
270 Mr. & Mrs. Francis R. Parks

CLAFLIN ROAD.

2 Mr. & Mrs. F. S. V. Sias
2 Mr. & Mrs. Henry Crosby Barton
2 Mr. & Mrs. Harry F. Shapley
2 Mr. & Mrs. W. Edwin Ulmer
2 George W. Shepard
2 Miss E. C. Bird
2 Miss A. E. Gregory
10 Mr. & Mrs. Edgar M. Strout
10 Mrs. Jessie F. Lawrence
10 Mrs. D. D. Luxton
14 Mr. & Mrs. A. C. Chisholm
14 Mr. & Mrs. Harry W. deForest
16 Mr. & Mrs. Clarence S. Angell
16 Mr. & Mrs. Robert M. Kelley
20 Mr. Charles Jacobs
20 Mrs. Follen Cabot
24 Mrs. E. A. Darke
26 Mr. & Mrs. Solomon Roos
30 Mr. & Mrs. Harrison P. Souther
30 Prof. & Mrs. Reginald A. Fessenden
9 Mr. & Mrs. William Sullivan
9 Mrs. Nellie B. Danforth
9 J. Munroe Heilbrun

CLARK ROAD.

20 Mr. & Mrs. Horace Blanchard Shepard
20 Irving M. Shepard
20 Eliot B. Shepard
20 Horace W. Shepard
Sum. res. "Duntone Oaks," Marion, Mass.
44 Mr. & Mrs. A. M. Knepp
54 Mr. & Mrs. Charles E. Phipps
54 Dr. Cadis Phipps
54 Miss Marion J. Boyce
62 Mrs. George E. Henry
62 Miss M. C. Bell
62 Miss Marjorie L. Henry
62 Miss Hazel Belle Henry
152 Mr. & Mrs. Patrick J. Kiley ✓
152 Patrick A. Foley
152 William F. Foley
180 Miss S. Anna Woodbury
180 Mrs. Leon P. Rand
180 Woodbury Rand
21 Mrs. Jane Lynn
21 James Tolman
41 Mr. & Mrs. J. S. Bent, Jr.
41 Mr. & Mrs. Joseph A. Manning
61 Mr. & Mrs. Henry F. Bryant
157 Mr. & Mrs. E. Gordon Goudey
169 Mr. & Mrs. Perley R. Glass
169 Mrs. Lucy Flett
169 Mrs. Jane W. Glass
169 Charles W. Staples
181 Mr. & Mrs. James C. Duane
187 Mrs. R. Swain Gifford
193 Mr. John H. Rohan
193 Miss Mary W. Rohan
215 Mrs. Ann Lehneman
349 Mrs. Samuel N. Merrill
349 Mr. & Mrs. Alexander R. Miller

184 Mr. & Mrs. Milton F. Reynolds
342 Mr. & Mrs. Stewart Wrightington

PAINE—HE'S THE MAN Newsman, Toyman, Picture Framer, Stationer
Tel. 1271 239 Washington St., Brookline

CLINTON PATH.

Post Office, Boulevard Station.

1 Mr. & Mrs. Charles F. Holyoke
1 Mr. & Mrs. Chauncey F. English
At home second and fourth Fridays. Telephone.
9 Mr. & Mrs. Ira Parker
9 Mrs. William Hatch Smiley
9 Mrs. James H. Hilton
9 Miss Charlotte Hilton

CLINTON ROAD.

30 Mrs. Charles A. Fuller
62 Mrs. Jonathan H. White
62 Miss Mary E. Herman
242 John B. Westbrook
260 Mr. & Mrs. Corwin McDowell
288 Mr. & Mrs. Chas. L. Purinton
288 Master Geo. H. Purinton
288 Mrs. Catherine S. Bell
288 Master Ralph E. Purinton
330 Mr. & Mrs. B. Tyner Pettingill
338 Mr. & Mrs. Arthur T. Dyer
346 Mr. & Mrs. Frederick C. Tufts
354 Mr. & Mrs. Arthur Reed
384 Mr. & Mrs. William G. Walker
384 Mr. D. E. Manson
15 Mr. & Mrs. Eugene P. Carver
15 Miss Frances A. Carver
31 Mr. & Mrs. Wendell L. Nichols
45 Mr. & Mrs. L. Shannon Davis
45 Mrs. Helen Bartlett
63 Rev. & Mrs. Theodore P. Prudden
63 Miss Elinor Prudden
63 Miss Lillian M. Prudden
Sum. res. Camden, Maine.
67 Mrs. Charles C. Richmond
67 Miles Standish Richmond
67 Miss Richmond
67 Winthrop C. Richmond
229 Mr. & Mrs. Franklin C. Henderson
241 Mr. & Mrs. William F. Smith
249 Mr. & Mrs. A. C. Manson
249 Harold C. Manson
Sum. res., Allerton, Mass.
271 Dr. & Mrs. Winfield Smith
277 Mr. & Mrs. Alfred J. Paul
285 Mr. & Mrs. Harry H. Wood
329 Dr. & Mrs. Benjamin H. Codman
331 Mr. & Mrs. Edward B. Miles
Sum. res. Mann St. Crow Pt., Hingham
337 Mrs. Edward A. Presbrey
343 Mr. & Mrs. Walter Humphreys
345 Mr. & Mrs. Francis J. Oakes, Jr.
353 Mr. & Mrs. William W. Cutler
363 Mr. & Mrs. Henry G. Lapham
375 Mr. & Mrs. W. Eugene McGregor

CLYDE STREET.

00 Mr. & Mrs. Elmer J. Brown
00 Mr. & Mrs. Charles F. Dennee
00 Mr. & Mrs. Louis Robeson
00 Mr. & Mrs. Gardner Washburn
00 Mr. & Mrs. Albert Geiger, Jr.
00 Mr. & Mrs. Alfred Douglass
00 Country Club

General Offices:
20 EXCHANGE PLACE
BOSTON

METROPOLITAN COAL CO.
Telephone, Main 4640

Morse Avenue
Cor. Washington Street
Brookline

COLBOURNE CRESCENT.

11 Dr. & Mrs. Charles R. C. Borden
11 Mrs. Charles H. Drew
15 Mr. & Mrs. Harry L. Gilman
29 Mr. & Mrs. Warren H. Manning
Sum. res. No. Billerica, Mass.
29 Mr. W. Harold Manning
61 Mrs. A. O. Powers
61 Mr. & Mrs. Melvin B. Williams
65 Mr. & Mrs. M. White
113 Mr. & Mrs. Warren Emerson
121 Dr. & Mrs. Hubert J. Williams

COLCHESTER STREET.

Post Office, Boulevard Station.

94 Mr. & Mrs. William C. Hunneman
98 Mr. & Mrs. John A. Bellows
116 Mr. & Mrs. Eugene W. Ong
Sum. res. "The Arches," Phillips Beach, Swampscott, Mass.
7 Mr. & Mrs. Atherton Loring
19 Mr. & Mrs. Robert A. Boit
19 Miss Alice Boit
19 John E. Boit
29 Edward D. Boit
29 The Misses Boit
67 Mr. & Mrs. Charles W. Ward
67 Mr. & Mrs. David E. Saunders
67 The Misses Saunders
Sum. res. Manchester, Mass.
71 Mr. & Mrs. Wendell F. Brown
Sum. res. No. Scituate, Mass.
75 Mr. & Mrs. Elliott B. Robbins
77 Mr. & Mrs. Charles J. Rich
At home first Mondays
99 Mr. & Mrs. Laurence A. Janney

COLUMBIA STREET.

Post Office, Boulevard Station.

12 Miss M. C. Sprague
12 Mrs. D. P. Davis
16 Mrs. W. T. DeFriest
16 Richard H. DeFriest
22 Miss Sarah E. Bray
22 Miss M. A. Bray
26 The Misses Coon
26 Mr. & Mrs. A. S. Coon
32 Mr. & Mrs. Samuel C. Silver
36 Mr. & Mrs. O. H. Schildbach
48 Mrs. Laura F. Wiswell
48 Miss Helen L. Burton
48 Miss Bessie F. Wiswell
48 Mr. A. Burton Wiswell
Tel. 1159-L, Brookline
88 Mr. & Mrs. Simeon Taylor
88 Mr. & Mrs. Albert W. Mullen
92 Mr. & Mrs. Irving P. Gammon
92 Lieut. & Mrs. Robt. B. Hilliard
11 Mr. & Mrs. Henry S. Coolidge
11 Russell Coolidge
15 Mr. & Mrs. William Craig
Sum. res. Beechwood, Me.
15 Mr. & Mrs. John B. Craig
15 Mrs. William L. Baker
19 Mr. & Mrs. Frank A. North
25 Mr. & Mrs. Frank O. Thompson
29 Mrs. Louisa Guild
35 Mr. & Mrs. F. S. Cook
39 Mr. & Mrs. Henry G. Young
39 Mr. & Mrs. J. M. Brooks
45 Mr. & Mrs. Reuben Abbott
51 Mr. & Mrs. A. Ernest Mills

QUINLAN'S LIVERY STABLE CARRIAGES
Tel. 2 Brookline 76 Washington St., Brookline, Mass. FOR ALL OCCASIONS

COLUMBIA STREET.--Continued.

96 Earle R. Potter
96 Mrs. Emogene S. Potter
96 Raymond A. Potter
100 Mrs. D. F. McKusick
100 Mr. & Mrs. W. Aubrey Webber
100 Mrs. George Hall

COLUMBIA TERRACE.

1 Mr. & Mrs. Franklin K. White

COMMONWEALTH AVENUE.

Cottage Farms

Post Office, Boulevard Station.

1122 Mr. & Mrs. Harry C. Lucas
1122 Dr. & Mrs. Frank J. Sexton
1124 Mr. & Mrs. George R. Whipple
1124 Mr. & Mrs. George M. Faulkner
1124 Miss Margaret S. McDonald
1126 Mr. & Mrs. Walter Webb
1128 Miss N. J. Poole
1130 Mr. & Mrs. William C. Keen
1132 Mrs. Edwin Pope
1134 Mr. & Mrs. William E. Worcester
Tel. Brookline 2793
1136 Mr. & Mrs. R. W. Belknap

COOLIDGE STREET.

Post Office, Boulevard Station.

16 Mrs. Samuel G. Smith
20 Mr. & Mrs. Harry L. Belden
26 Rev. & Mrs. H. Clinton Hay
34 Mrs. William M. Bates
34 Miss Alice C. Tilden
34 Miss Myra Tilden
40 Mr. & Mrs. W. H. H. Soule
40 Harry W. Soule
40 Miss Helen L. Soule
40 Frederick W. Soule
44 Mrs. Mary H. McDowell
44 Miss M. Alice McDowell
44 Mrs. Charles M. Horton
44 Mr. Chester I. Soule
44 Mr. Fred R. Sewell
48 Mr. & Mrs. William H. Hartshorn
Sum. res. Berlin, Mass.
48 Dr. & Mrs. Edward Hartshorn
Dr.'s Boston office, 419 Boylston St., Warren Chambers, hours 9.30-12 a. m., 1.30-5 p. m. Tel. Back Bay, 4200
48 Carleton B. Swift
54 Dr. & Mrs. William C. Mackie.
(Harvard street)
70 Mr. & Mrs. Warren A. Towle
78 Mrs. Sarah E. Williams
15 Mr. & Mrs. Abraham P. Spitz
17 Mr. & Mrs. Joseph Salinger
21 J. Lee Hale
21 Miss Millie H. Taylor
21 Mrs. Albert N. Coburn
21 Miss Mae Colburn
25 Mrs. M. Clara Brown
25 Wilbur C. Brown
31 Mr. & Mrs. Joseph Haskell
31 Mr. & Mrs. Robert E. Green
41 Mr. & Mrs. Fred Homer Williams
41 Mr. Harold P. Williams
Sum. res. Millis, Mass.
45 Mr. & Mrs. George W. Moore
49 Archibald J. Jackson
49 Mrs. Charles Fay
(Harvard Street)
69 Mr. & Mrs. Harry L. Albee
Sum. res. Isle of Springs, Me.
73 Mr. & Mrs. Leonard B. Nichols
73 Miss Berta Nichols
79 Mrs. Edward Harkins
79 Matthew Harkins
79 Miss Gertrude Harkins
83 Mr. & Mrs. A. Gunsenhiser
87 Mr. & Mrs. Charles Grilley
91 Mr. & Mrs. Henry Crine

Palmer, Florist, 220 WASHINGTON STREET, BROOKLINE.
Conservatories: Newton Street. Telephone
Brookline Agents, FERTIFLORA, the Best Plant Food. Established 1886

COOLIDGE STREET.—Continued.

78 Mr. & Mrs. George E. Hills
84 Mr. & Mrs. J. Falkenberg
84 Ernest Falkenberg
92 Mr. & Mrs. John Nagle
92 John Nagle, Jr.
92 The Misses Nagle
100 Mrs. Franklin Smith
100 Mrs. Ellen Noonan
104 Mr. & Mrs. A. F. Kinney
110 Mr. & Mrs. Victor M. Weil
120 Mr. & Mrs. Frank E. Kimball
Tel. Brookline 2435-4
124 Mr. & Mrs. Henry M. Hollander
128 Mr. & Mrs. John J. McAndrew
136 Mr. & Mrs. Albert E. Beck
101 Mrs. Frederick Wilder Beal
101 Mrs. Alice McKay Bubier
111 Mr. & Mrs. Benjamin J. Bennett
111 Miss C. Graves
111 Mrs. M. E. Baker
119 Mr. & Mrs. J. Henry Thorpe
137 Mr. R. W. Gertz
137 Mrs. Helena Hauers
143 Mrs. Lewis Meyers
147 Mr. & Mrs. Sidney L. Burr
147 Sidney L. Burr
147 Miss Edith Burr
147 Mrs. Eliza J. Burroughs

COPLEY STREET.

Post Office, Boulevard Station.

3 Mr. & Mrs. Stewart Burchard
19 Mr. Carleton M. Woods
19 Mrs. H. H. Hutchins
25 Mr. & Mrs. Frederick B. Tyler
29 Mr. & Mrs. E. J. H. Waters

COREY ROAD.

Post Office, Boulevard Station.

12 Miss Helen M. Edmands
12 Miss Annie P. Edmands
Sum. res. Sorrento, Me.
14 Miss Mary L. Gutterson
16 Mr. & Mrs. Charles S. French
48 Dr. & Mrs. Frederick E. Jones
58 Mr. & Mrs. Morris A. Hall
59 Mr. & Mrs. Joseph A. Ryan
59 Everett Ryan

COTSWOLD ROAD.

17 Mr. and Mrs. D. J. Shea

COTTAGE FARM ROAD.

From Essex Street.

100 Dr. & Mrs. F. B. Talbot

COTTAGE STREET.

00 Mr. & Mrs. Henry H. Richardson
00 Mrs. H. H. Richardson
00 Mrs. William E. Cox
00 Ellis Houghton

FLINT, THE CLEANSER GOWNS CLEANSED
TELEPHONE 2837 OXFORD 8 HAMILTON PL., BOSTON

CROWNINSHIELD ROAD.

Post Office, Boulevard Station.

26 Mr. & Mrs. Lee W. Hall
26 Mrs. Clara E. Wellman
50 Mr. & Mrs. Arthur P. Bonney

29 Mr. & Mrs. Will H. Potter
29 Miss Phyllis Potter
Tel. Brookline 393
39 Mr. & Mrs. George P. Champlin
Tel. Brookline 1284-3
Sum. res. Duxbury, Mass.
59 Mr. & Mrs. Clyde C. Newkirk
61 Mr. & Mrs. Frederick C. Waite

CYPRESS PLACE.

12 Mr. & Mrs. Clarence S. Ward
22 Mr. Francis A. Cave
22 Dr. Edith S. Cave
Tel. 3060 Brookline
22 Mrs. M. A. Cave

11 The Misses Chandler
25 Miss Mary C. Bancroft
25 Miss Alice W. Bancroft
27 Samuel C. Prescott
27 Mrs. George H. Hepworth
27 Mrs. John C. Chase
33 Mr. & Mrs. M. E. Merritt
33 Mr. & Mrs. Austin D. Collins
33 Mr. & Mrs. Eugene N. Sampson
37 Mr. & Mrs. Henry T. Richardson
41 Mr. & Mrs. Fred B. Richardson

CYPRESS APARTMENTS.

1 Mrs. J. G. Mudge
1 Richard H. Delano
2 Mr. & Mrs. George E. Tent
2 Mr. & Mrs. Henry M. Brett
2 Chester T. Atkins
2 Mr. & Mrs. Henry F. Beal
2 Mr. & Mrs. James B. Greene
2 Mrs. Frances Thomas Bascomb
3 Mr. & Mrs. Albert A. Merrill
3 Mr. & Mrs. Henry R. Ilsley
4 Mr. & Mrs. Clifford Foss
4 Mr. & Mrs. Charles J. Blaney
4 Mrs. J. D. Mason
4 Mr. & Mrs. Lewis C. Stillman

4 Mr. & Mrs. James S. Johnson
4 Mr. & Mrs. John C. Thompson
5 Mrs. Eliza Sheldon
5 Mr. & Mrs. W. H. S. Kollmyer
5 W. H. Sheldon
7 Mr. & Mrs. Horace C. Nichols
7 Mr. & Mrs. E. H. Kimball
7 Mr. & Mrs. J. E. Brown
8 Mr. & Mrs. Edson E. Dewey
8 Frank M. Swift
8 Mr. & Mrs. H. S. Tripp
9 O. A. Chamberlain
9 Mrs. Myron Daniels

CYPRESS STREET.

14 Mrs. M. A. Matthews
26 Miss S. E. Seamans
34 Mr. & Mrs. Alfred J. Parker
36 Mr. & Mrs. M. J. Kelley
42 Mrs. A. H. Jones
44 Mr. & Mrs. Edward L. Wood
Sum. res. Manchester-by-the-Sea.
44 Miss Elizabeth C. Wood

13 Mr. & Mrs. Arthur L. Walker
Sum. res. Braintree
31 Mr. & Mrs. Frank W. Sprague
31 Miss Alice F. Sprague
35 Mr. & Mrs. Alexis H. French
35 Miss S. M. Loud
35 Miss A. F. Loud
39 Miss Sophia Munroe

A. H. BAILEY,
CARPENTER AND BUILDER,
All Kinds of Jobbing Carpenter Work
63 Kent Street, Brookline

CYPRESS STREET.—Continued.

54 Mr. & Mrs. Patrick O'Loughlin
Sum. res. Nahant.
62 Miss M. I. Wiggins
62 Mrs. M. J. Collins
64 Newcombe Tuckerman
72 Mr. & Mrs. Arthur H Giles
72 Mr. & Mrs. W. F. Pinkham
72 Mrs. S. G. Warren
72 Mrs. S. S. Doane
72 Miss Helen Russell
72 Mrs. George F. Joyce
72 Mr. Charles A. Blair
72 The Misses Young
72 Dr. & Mrs. Jesse Lott
78 Miss A. L. Woodard
78 Miss Lucy D. Bolles
78 Thomas MacFarland
86 Mr. & Mrs. Chas. A. Fox
136 Mrs. Annie L. Crocker
136 Albert L. Crocker
136 Miss Marion E. Crocker
136 Wm. S. Crocker
Sum. res. Nonquit, Mass.
136 Miss L. A. Carpenter
144 Mrs. Ellen C. DeVicq
144 Mrs. Adeline T. Sampson
144 Miss Bessy A. Sampson
156 Dr. & Mrs. Malcolm Dean Miller
162 Mr. & Mrs. William H. Atkinson
162 Mr. & Mrs. Fred S. Atkinson
162 Mr. & Mrs. Anson P. Jackson
39 Walter H. Dugan
41 Mr. & Mrs. Mansfield W. Davison
41 The Misses Davison
41 John Mason Davison
47 Mr. & Mrs. Frank G. George
49 Mrs. John Eliot
49 The Misses Eliot
57 Miss Mary MacIntyre
Tel. 4079-M Brookline
69 Dr. & Mrs. Joseph Kittredge
79 Mr. & Mrs. Arthur Sturgis
83 Mr. & Mrs. Benjamin F. Baxter
153 Mr. & Mrs. Joseph J. Sheehan
157 Mr. & Mrs. John Gaffey
161 Mr. & Mrs. Owen McGillen

DAVIS AVENUE.

4 ST. ANDREWS BUILDING.
Dr. A. Kettembeil
Mr. & Mrs. Joseph B. Crosby
Mr. & Mrs. A. W. Bright
Mr. & Mrs. Edward B. McClellan
Mr. & Mrs. Charles S. Flanagan
10 DAVIS MANSION.
Mr. & Mrs. Joseph A. Kenney
Mr. & Mrs. Leslie A Chapman
Mr. & Mrs. Frank D. Field
George H. Ball
Mr. & Mrs. Robert McElroy, Jr.
Mr. & Mrs. E. E. Pierce
16 MCLEOD MANSION.
Mr. & Mrs. Worthington W. Seaton
Miss Julia P. Brown
Miss A. B. Edmond
Mr. & Mrs. Frank P. Wilkins
5 Mr. & Mrs. R. J. Stanfield
5 Mrs. Edwin Clapp
5 Miss Adelie C. Gibson
5 Mr. & Mrs. William H. Carter
13 Dr. Thomas W. Clements
13 Mrs. L. R. Clements, M. D.
15 W. H. Knight
15 Mr. & Mrs. Wm. R. Boynton
15 Mr. & Mrs. George Gibbs, Jr.
15 Mrs. Eugene F. Fay
15 Mrs. Silas W. Holman
17 Mrs. John Thompson
17 Nelson C. Thompson
17 Mr. & Mrs. R. Sylvester Dewing
25 Mr. & Mrs. Charles Sprague
Sum. res. Ipswich, Mass.
35 Mr. & Mrs. Nathaniel A. Francis
41 Mrs. J. D. Leland

REAL ESTATE
INSURANCE
COAL and WOOD
TAFT & WAITE
12 Franklin Street,
(Opp. Depot)
Allston

NORFOLK TRUST CO.

SUCCESSOR TO

THE BROOKLINE NATIONAL BANK

CHARTERED 1886

1 HARVARD ST., cor. KENT ST.
BRANCH, 1341 BEACON ST., COOLIDGE COR.,
BROOKLINE, - - - - - MASS.

CAPITAL, - $100,000.00

EDWARD E. BLODGETT, President
REUBEN S. SWAN, Vice-President
CHARLES B. WIGGIN, Vice-President
CLARENCE E. BURLEIGH, Treasurer

DIRECTORS

Edward W. Baker
John A. Cousens
Thomas M. Devlin
Clifton H. Dwinnell
Theodore Jones
Michael W. Quinlan
Reuben S. Swan
Charles B. Wiggin
Edward E. Blodgett
Ernest B. Dane
Joseph Driscoll
Charles W. Holtzer
Albert W. Kaffenburgh
Henry B. Sawyer
Harry K. White
George H. Worthley

Interest paid on Check Accounts.
Electrically Protected Safe Deposit Vault.

JOHN E. COUSENS COAL CO.

COAL, WOOD,

COKE

OFFICES:

1331 Beacon Street, Coolidge's Corner

219 Washington St., Brookline Village

1229 Commonwealth Ave., Allston

Wharf, 781 Commonwealth Ave., Longwood

DAVIS AVENUE.—Continued.

18 Mrs. Helen M. Morgan
Tel. 1434-2 Brookline
18 Mr. & Mrs. Frank S. Stevens
18 Mr. George S. Seltzer
18 Mr. Joseph H. Mulholland
26 Dr. & Mrs. Carleton S. Francis
30 Mr. & Mrs. William Wallace
30 Miss Gertrude F. Wallace
30 Mr. A. Zeppelin
34 Mr. & Mrs. Edward C. Drew
34 Mr. & Mrs. Harry J. Toner
34 Mr. & Mrs. William E. Fleming
36 Mr. & Mrs. Michael J. O'Day
44 Mr. James A. Laighton
50 Miss Ellen L. Swett
50 Miss Eliza G. Swett
52 Mr. & Mrs. James C. Lovering
58 Mrs. Irving A. Evans
58 Miss Edith Evans
58 Edgar Evans
60 Mr. & Mrs. George Francis Arnold
Sum. res. "Brightside," Mt. Desert, Me. Tel. Brookline 613
68 Dr. & Mrs. Hale Powers
74 Mr. & Mrs. Cullen B. Snell
74 Mr. George P. Davis
Sum. res. South Woodstock, Vt.
Tel. 2017-2 Brookline
100 Mr. & Mrs. Walter M. Lincoln
102 Mrs. Joseph McMurray
106 Edward McAvoy
106 The Misses McAvoy
110 Miss Emma J. Bean
112 Mr. & Mrs. Matthew E. McLaughlin
118 Mr. & Mrs. Peter A. Jouannet
122 Mr. & Mrs. Henry Collins
122 Mr. & Mrs. Edward H. Fenton
122 Mr. & Mrs. Wm. L. Blossom
122 Marvin H. Murrow
124 Mr. & Mrs. Usip Perrin
124 Mr. & Mrs. S. B. Farnsworth
124 Mr. & Mrs. Louis H. Werner
128 Mrs. Andrew W. Sawyer
128 Mrs. W. de la Montaigne Cary
128 Miss Gertrude de la Montaigne Cary
128 Mrs. Sarah L. Croasdale
128 The Misses Croasdale
128 Mr. & Mrs. Richard Graham
134 Mrs. John Crory
134 Mr. Theodore A. Lothrop
41 Mr. Amory Leland
41 Miss Elizabeth C. Leland
41 Mr. Joseph D. Leland
43 Mrs. Frederick Beck
53 George W. Fenety
55 Mrs. Manning Seamans
55 Miss Helen L. Stearns
111 Mr. & Mrs. Charles H. Rutan
Sum. res. Plymouth, Mass.
117 Mrs. Donald A. MacMillan
123 Mr. & Mrs. H. H. Atkinson
131 Rev. William F. Warren
131 Mrs. Henry M. Ayars
135 Mrs. Sylvia C. Winslow
135 The Misses Winslow
139 Mr. & Mrs. Wm. E. Chamberlain
139 Miss Pauline Chamberlain
155 Mrs. Thomas P. Smith
155 Mr. & Mrs. George H. Emerson
161 Mr. & Mrs. F. Joseph Untersee
165 Mr. & Mrs. August Vogel
165 August E. Vogel
173 HOTEL ELSA
Mr. & Mrs. Winfield S. Quinby
Miss C. D. Preston
George W. Preston
Mr. & Mrs. Edward Ellis
Mrs. Joseph Comer
Mr. & Mrs. N. Clifford Page
Mrs. Alfred Stuart Taylor
175 Mr. & Mrs. Alfred T. Barraud
177 Mr. & Mrs. Joseph H. Anderson
179 Miss Mary C. Beecher
181 Mr. & Mrs. Richard Johnson
185 HOTEL LESTER
Mr. & Mrs. G. S. Rich
Mrs. J. Margati
Mr. & Mrs. Charles M. Goudey
Miss Grace L. Diggles
Mr. & Mrs. O. A. Atkins
Miss Alice M. Kimball
Miss Helen M. Bosworth
Mr. & Mrs. Francis I. Jefferson
191 Mr. & Mrs. Michael J. O'Hearn
195 Dr. & Mrs. James Marshall
195 Mr. & Mrs. J. Sherman Richardson
201 Mrs. Nellie C. Hersey
201 Mr. & Mrs. O. S. Hussey
205 Mrs. Patrick Johnson

Palmer, Florist, 220 WASHINGTON STREET, BROOKLINE.
Conservatories: Newton Street. Telephone
Brookline Agents, FERTIFLORA, the Best Plant Food. Established 1886

DEAN ROAD.

64 Mr. & Mrs. William F. Morse
78 Mr. & Mrs. Robert A. Shailer
86 Mr. & Mrs. John E. Crowley
96 Mr. & Mrs. Alfred T. Turner
102 Mr. & Mrs. Ralph A. Stewart
118 Mr. & Mrs. Mahlon R. Bryan
124 Mr. & Mrs. Arthur P. Crosby
130 Mr. & Mrs. Everett E. Truette
Sum. res. Greenville, Me.
At home Fridays p. m.
130 Miss Ethel Truette
130 Mr. Arthur P. Truette
73 Mr. & Mrs. Daniel J. Danker
85 Mr. & Mrs. James R. Griffith
93 Mr. & Mrs. William Henry White
101 Mr. & Mrs. Frederick W. Clarke
101 Miss Elysabeth Clarke
101 Stanley Clarke
107 Mr. & Mrs. Daniel F. Appel
115 Mr. & Mrs. Edward D. VerPlanck
115 Philip VerPlanck
123 Mr. & Mrs. Frank Abner Merrill
129 Mr. & Mrs. Wallace D. Dexter
129 Miss Marguerite Dexter
163 Mr. & Mrs. Philip M. Tucker

DEVOTION STREET.

Post Office, Boulevard Station.

9 Mr. & Mrs. C. R. Jonsson
9 Mr. & Mrs. Frederick A. Shaw
11 Mrs. O. M. Shaw

DOWNING ROAD.

From Washington Street to Evans Road

Post Office, Boulevard Station.

26 Mr. & Mrs. Edward D. Densmore
25 Mr. & Mrs. James M. Rothwell

DRUCE STREET.

8 Miss Alice F. Poor
12 Mr. & Mrs. Charles Brooks Perkins, Jr.
36 Dr. David H. Hayden
88 Mr. & Mrs. Edward Ruhl
88 William T. Ruhl
88 The Misses Ruhl
5 Mrs. Alfred F. Washburn
At home Mondays
5 Arthur F. Clarke
5 Herman F. Clarke
5 Miss Helen G. Clarke
5 Miss J. Leland Clarke
43 Rev. & Mrs. Albert E. Dunning
43 Albert B. Dunning

DUDLEY STREET.

20 Henry P. Kendall
20 Richard I. Kendall
20 Miss Blanche Kendall
20 Miss Edith Kendall
30 Miss Corinna Jewett
30 Miss Laura E. Wetmore
46 Frederick W. Paine
46 Miss A. S. Weston
46 The Misses Paine
23 Mr. & Mrs. Daniel P. Rhodes

---

54 Mr. & Mrs. William Ogilvie Comstock
54 Miss Clara Comstock
Sum. res. Quissett, Mass
64 John H. Harwood
94 Mr. & Mrs. Edward Lyman Brown

A. FRANK BONNEY, PLUMBER
Tel. Con. 1629 BEACON ST., BROOKLINE
GAS FITTING FURNACE AND STOVE WORKS

DUMMER STREET

Post Office, Boulevard Station.

107 Mr. & Mrs. David W. Noyes
121 Mr. & Mrs. R. A. Brine

DWIGHT STREET.

Post Office, Boulevard Station.

44 Mr. & Mrs. Asner Hyneman

9 Mr. & Mrs. Charles Fiske Rollins
15 Mr. & Mrs. Luzerne S. Cowles
21 Mr. & Mrs. T. W. Thacher
Sum. res. Cohasset, Mass.
23 Mr. & Mrs. Alfred J. Hayman
23 Mr. Stuart R. Hayman
53 Mr. & Mrs. Edward H. Smith
57 Mr. & Mrs. Edward F. O'Brien

EDGE HILL ROAD.

20 Mr. & Mrs. William T. Sedgwick
26 Mr. & Mrs. Henry B. Sawyer
36 Mr. & Mrs. Joseph Foster White
Sum. res. West Harwich, Cape Cod, Mass.
44 Walter E. Andrews
44 The Misses Andrews
50 Mr. & Mrs. Arthur Williams, Jr.
50 Robert Williams

17 Mr. & Mrs. Gorham Dana
19 Mr. & Mrs. Joseph Driscoll
25 Mr. & Mrs. James F. LeB. Drumm
29 Miss M. S. Tappan
33 Mr. & Mrs. Walter H. Kilham
Sum. res. "The Clearing," Tamworth, N. H.
41 The Misses Guild
41 Mrs. Charles E. Guild

EGMONT STREET.

Post Office, Boulevard Station.

89 Noble & Greenough Playground
139 Mr. & Mrs. John O'Conner

ELBA STREET.

Post Office, Boulevard Station.

9 Mr. & Mrs. Henry N. Chandler

ELM PLACE.

2 Mrs. J. Anson Guild
2 Mr. & Mrs. J. Harvey Young

ELM STREET.

10 Dr. & Mrs. A. W. Roberts
14 Mr. & Mrs. John L. Newell
16 Mr. & Mrs. James H. Jones

7 Mr. & Mrs. Thomas Hunter
13 Mr. & Mrs. Burton W. Neal
25 Miss Susan C. Jones

General Offices:
20 EXCHANGE PLACE
BOSTON

METROPOLITAN COAL CO.
Telephone, Main 4640

Morse Avenue
Cor. Washington Street
Brookline

ELM STREET.—Continued.

18 Mr. & Mrs. Nathan Mann
20 Mr. & Mrs. A. M. S. Butler
24 Dr. & Mrs. Benjamin Sharp
26 Mr. & Mrs. George C. Burgess
26 Mr. George H. Burgess
26 Miss Caroline H. Burgess
29 Mr. & Mrs. J. D. Brennan
29 William J. Walsh
29 Mr. & Mrs. W. J. Stitt
31 Mr. & Mrs. Robert H. Schacht
33 Mrs. Emma G. Ripley
35 Mr. & Mrs. F. L. Small
37 Mr. & Mrs. George E. Stitt

EMERSON STREET.

16 Mr. & Mrs. Olin W. Cutter
22 Mr. & Mrs. Joseph T. Meader
Sum. res. Wolfboro, N. H.
28 Mr. & Mrs. Henry K. Paine
28 George H. Paine
34 "SUNNYSIDE"
Mr. & Mrs. Jerome C. Field

ENGLEWOOD AVENUE.

Post Office, Boulevard Station.

18 Charles L. Waitt
18 Miss Francesca I. Chaffee
30 Mr. & Mrs. Frank Clark Cosby
30 Frank Clark Cosby, Jr.
38 James R. Nicholson
(For other names see Aberdeen)

---

23 Mr. & Mrs. Fred R. Estes
33 Mr. & Mrs. Justin N. Morse
(For other names see Aberdeen)

3 THE RALEIGH
Mr. & Mrs. Walter F. Ellis
Mr. & Mrs. Carl Bertrand Marshall
Mrs. W. G. Morgan
Mrs. F. P. Burt
John F. Burt
Mr. & Mrs. William E. Foss
Miss Sophronia A. Baker
Mr. & Mrs. Donald C. Bartholomew
S. St. John Morgan
23 Mr. & Mrs. Dana Estes

ESSEX STREET.

Post Office, Boulevard Station.

144 Mrs. Edmund Phelan
144 George E. Phelan
145 Warren M. Whiting
145 Mason T. Whiting

EUSTON STREET.

Post Office, Boulevard Station.

58 Mr. & Mrs. Walter B. Adams
33 Mr. & Mrs. Hazen Clement

EVANS ROAD.

Post Office, Boulevard Station.

10 Mr. & Mrs. Williard H. Stevens
30 Mr. & Mrs. B. B. Conrad
36 Mr. & Mrs. George A. Vose
40 Mr. & Mrs. Edward E. Wood
40 Edward E. Wood, Jr.
60 Mr. & Mrs. Robert C. Kingsley
92 Mr. & Mrs. Edgar Rhodes
92 Miss Helen Rhodes
92 Mrs. Mary Rhodes
11 Mrs. Henry Wood
11 Miss Mary C. May
At home Mondays
15 H. W. Vinal
15 Mrs. Edwin Bruce
15 Mr. & Mrs. Phillip A. Bruce
15 Mrs. Warren D. Vinal
25 Mr. & Mrs. Charles D. Densmore
25 Miss Elizabeth Densmore

E. A. ROBART & SONS
Successors to ROBART BROS.
311-317 Washington St., Brookline.

BLANKET CLEANSERS.
Phone 1269-3.

EVANS ROAD.—Continued.

25 Mr. John H. Densmore
25 Mr. Ellis Densmore
31 Mr. & Mrs. Spencer J. Steinmetz
59 Mr. & Mrs. Lowell T. Clapp
77 Mr. & Mrs. Herbert W. Moses
77 Mrs. C. F. Hagan
77 Miss Adele Hagan
99 Mr. & Mrs. Frank G. Coburn

FAIRBANKS STREET.

From Washington to Beacon Street.

12 Mr. & Mrs. Edward Sharp
12 Miss Marion L. Sharp
12 Edward Sharp, Jr.
12 Albert R. Sharp
5 Mrs. Walter Clapp
17 Mr. & Mrs. Charles Schellenberg
17 Mr. & Mrs. Thomas K. Cory
19 Mr. & Mrs. Albert D. Hayman
19 Mrs. Maxwell Sommerville
19 Mr. & Mrs. Wm. H. Stearns
21 Mr. & Mrs. Nicholas J. Meehan
21 Mr. & Mrs. Simon Goldberg
21 Mrs. Z. C. Seligman
21 Mr. Wellesly J. Seligman

FAIRMOUNT STREET.

6 Mr. & Mrs. Washington Chipman
6 John Gardner
10 Miss H. Elizabeth Emerson
10 Miss Alice Bowman
12 Mr. & Mrs. Frank Brooks
16 Mr. & Mrs. James Geddes, Sr.
20 Mr. & Mrs. James Geddes, Jr.
00 George W. Proctor
00 Mrs. Charlotte E. Proctor
00 Mrs. Elmer J. Wheeler
5 Mr. & Mrs. Maurice D. K. Thompson
00 Mr. & Mrs. Philip Richardson

FISHER AVENUE.

48 Mr. & Mrs. Theodore G. Bremer
50 Mr. & Mrs. Robert D. Andrews
132 Mr. & Mrs. Arthur Perrin
150 Mr. & Mrs. Dean Pierce
150 The Misses Pierce
260 Mr. & Mrs. Walter C. Smith
75 Mr. & Mrs. Frederick Sumner Mead
117 Mr. & Mrs. Tucker Daland
195 Mr. & Mrs. Thomas Barbour
207 Mr. & Mrs. O. H. Merrick
207 Mrs. Jane L. Fitch
219 Mr. & Mrs. William H. Wilkinson
233 Mr. & Mrs. John Avery Baldwin
233 The Misses Baldwin
247 Mr. & Mrs. J. Dudley Richards
247 Miss Marian D. Richards
247 Miss Eleanor M. Richards
247 Joseph Lovering Richards

Palmer, Florist, 220 WASHINGTON STREET, BROOKLINE.
Conservatories: Newton Street. Telephone
Brookline Agents, FERTIFLORA, the Best Plant Food. Established 1886

FOSTER STREET.

2 Mr. & Mrs. C. St. J. McRee
2 Mr. & Mrs. Clarence M. Middlebrook
2 Mr. & Mrs. Joseph D. Lowe
6 Mrs. A. H. Barker
6 Mr. & Mrs. John G. Mason
10 Mr. & Mrs. Ralph G. Calef
10 Mr. & Mrs. J. H. Skillen
10 Charles W. C. Rhoades
14 Mr. & Mrs. Edward P. Coe
14 John D. Stratton
14 Miss Etheldred Abbot

FRANCIS STREET.

20 Mr. Walter L. Lane
24 Mr. & Mrs. Charles E. Denison
26 Mrs. Annie A. Winsor
30 Mr. & Mrs. Herbert M. Leland
Sum. res., Swampscott, Mass.
36 Mr. & Mrs. Richard N. Morton
48 Mrs. E. M. Mason
54 Mr. & Mrs. Fred B. Lincoln
64 Miss F. W. Kingsbury
70 Mr. & Mrs. Henry B. Clark
72 Mr. & Mrs. F. A. Nelson
78 Mr. J. H. Kelly
78 Miss S. G. Kelly
80 Mr. & Mrs. J. Carleton Underwood
94 Mr. & Mrs. Chas. W. Wrightington
94 Miss Julia L. Wrightington
100 Mr. & Mrs. Thomas J. Hind
100 The Misses Hind
100 Henry L. Hind
106 Mr. & Mrs. Charles F. Crowell
9 Mr. & Mrs. Melville L. Cobb
21 Mr. & Mrs. Louis C. Southard
21 Mr. Lawrence Southard
00 The Riverdale Casino
63 Mr. & Mrs. Channing Robinson
67 Mr. & Mrs. George H. Somes
Sum. res. "Fernwood," Gloucester, Mass.
67 Miss M. D. Somes
71 Mr. & Mrs. Timothy Walsh
75 Mr. & Mrs. John J. Walker
91 Mr. & Mrs. L. Keith Southard
97 Mr. & Mrs. Ralph L. Flanders
103 Mr. & Mrs. H. O. Fox
103 Mrs. Edward H. Houghton
109 Mr. & Mrs. John W. Drew

FREEMAN STREET.

Post Office Boulevard Station

169 Mrs. Samuel W. Duncan
169 Samuel W. Duncan, Jr.
169 Albert G. Duncan

FULLER STREET.

Post Office, Boulevard Station.

28 Mr. & Mrs. Isaiah C. Young
28 Miss May Young
32 Mr. & Mrs. Walter G. Lee
38 Mr. & Mrs. Shirley Marston
Sum. res. Centerville, Mass.
44 Mr. & Mrs. Harry Myers
68 Mrs. M. Lloyd Derick
74 Mr. & Mrs. James W. Woodward
74 George Powell
78 Mrs. Levi Wallace
98 Mr. & Mrs. Lucius J. Barnet
102 Mr. & Mrs. H. R. Hunting
15 Mr. & Mrs. Griswold Stowe
21 Mr. Frank H. Mason
21 Miss Frances A. D. Mason
21 The Misses Mason
21 Benjamin H. Mason
(Harvard street)
67 Mr. & Mrs. Henry J. Dimond
73 Mr. & Mrs. Thomas J. Barry
77 Mr. & Mrs. Joseph H. Ordway
At home first Mondays in the month
Sum. res. Scituate, (North)

HAND BROTHERS HOUSE PAINTERS AND INTERIOR DECORATORS
Wall Papers and Paper Hanging
(Successors to J. B. Hand) Tel. 1855-2 200 Washington St., Brookline

FULLER STREET. — Continued.

87 Mrs. Mary E. Wiley
103 Mr. & Mrs. John F. Holland
119 Mrs. Walter Shute
123 Mr. & Mrs. Charles Hancock
108 Mr. & Mrs. Frank E. Farley
112 Mr. & Mrs. Herbert L. Dunbar
112 Thomas W. Hatten
148 Mr. & Mrs. Charles F. Atkinson

GARDNER ROAD.

2 Mr. & Mrs. Albert Edward Smith
2 William Edward Smith
22 Mr. & Mrs. Charles D. Wheeler
30 Mr. & Mrs. John I. Monroe
54 Mr. & Mrs. William E. Lincoln
54 Miss Helen A. Lincoln
60 Mr. & Mrs. Henry White
186 Mrs. C. L. B. Whitney.
186 Miss Mary L. Whitney
196 Mr. & Mrs. John G. Mitchell
216 Mr. & Mrs. John H. Harwood
25 Mr. & Mrs. Nathaniel Conant
35 Mr. & Mrs. Robert K. Rogers
73 Mr. & Mrs. Thomas B. Fitzpatrick
73 The Misses Fitzpatrick
73 Mr. Thomas M. Fitzpatrick
73 Mr. Wm. J. Fitzpatrick
87 Mrs. William L. Snow
91 Mrs. Jeremiah C. Kittredge
91 The Misses Kittredge
105 Mrs. Edward Steese
105 Mr. & Mrs. Norman Hill White
137 Mrs. Amasa Clarke
155 Mr. & Mrs. James Murray Kay
155 The Misses Kay
155 James Murray Kay, Jr.
173 Mr. & Mrs. William Sumner Crosby
187 Prentiss Cummings
187 Mrs. Joseph Sprague Ingraham
187 Miss Pauline Ingraham
205 Mr. & Mrs. O. Atherton Shepard
213 Mr. & Mrs. Charles E. Hodges
219 Mr. & Mrs. George B. Harris

GARRISON ROAD.

16 Mr. & Mrs. Arthur B. Hitchcock, Jr.
16 Mr. & Mrs. Edward S. Benedict
16 Mr. & Mrs. C. Chandler Blake
16 Mrs. C. F. Blake
16 Mr. George L. Robbins
22 Mr. & Mrs. Harold C. Haskell
22 Mr. & Mrs. M. B. Scott
22 Mr. & Mrs. Charles E. Abbott
22 Mr. & Mrs. Frank D. Etherington
22 Mr. & Mrs. George L. Riggs
22 Miss Rosella Bullock
34 Mr. & Mrs. Benjamin Webster
34 Mr. & Mrs. Rufus Coffin
38 Mr. & Mrs. Joseph A. Coram
38 Mr. & Mrs. Edward Becker
42 Mr. & Mrs. Frank A. Parsons
42 Mr. & Mrs. Lewis S. Woodruff
42 Mr. & Mrs. Philip M. Chase
46 Mr. & Mrs. Edwin P. Weber
11 Mr. & Mrs. Walter Ayers
13 Dr. & Mrs. Samuel W. Langmaid
15 Rev. & Mrs. Thomas Van Ness
21 Mrs. Antoine Louis Moeldner
21 Mr. Antoine Louis Moeldner
23 Mrs. Albert A. Folsom
25 Mr. & Mrs. Woodbury Melcher
33 Mrs. Theodore Metcalf
33 Miss Sarah I. Metcalf
33 Dr. Julia T. Metcalf
35 Mr. & Mrs. George B. Emmons
35 Mr. George B. Emmons, Jr.
35 Miss Marie D. Emmons
37 Mr. & Mrs. E. P. Collier
39 Mrs. J. C. Spalding
39 The Misses Spalding
39 Richard W. Spalding
41 Mrs. Francis Hollis
41 The Misses Hollis

General Offices:
20 EXCHANGE PLACE
BOSTON

METROPOLITAN COAL CO.
Telephone, Main 4640

Morse Avenue
Cor. Washington Street
Brookline

GARRISON ROAD.—Continued.

46 Mr. & Mrs. George R. Jones
46 Mr. & Mrs. Wm. J. Freeman
50 Mr. & Mrs. S. G. Barton
50 Mr. & Mrs. Herbert G. Summers
50 Mr. & Mrs. George F. Miller
56 Mrs. Abram E. Cutter
56 Mr. George H. Leatherbee
43 Mr. & Mrs. George Linder
47 Rev. & Mrs. D. D. Addison
49 Mr. & Mrs. W. C. G. Salisbury
51 Mr. & Mrs. Charles A. Purdy
53 Mr. & Mrs. Sears B. Condit, Jr.
55 Mr. & Mrs. Henry G. Powning

GIBBS STREET.

Post Office, Boulevard Station.

3 Mr. & Mrs. Edwin A. Lindsey
31 Mrs. Fannie Lyons
31 Mr. & Mrs. F. Nurenberg

GODDARD AVENUE.

00 Mr. James L. Little
00 Mr. & Mrs. Arthur W. Hartt
00 Mr. Thomas Doliber
00 Dr. & Mrs. Charles G. Weld
00 Mrs. Eliza T. Watson
00 Dr. & Mrs. George H. Wright
00 Mr. & Mrs. William Whitman
00 Mr. & Mrs. James L. Little, Jr.
00 Miss Adelaide Barrett

GOODWIN PLACE.

Off Washington Street

11 Mr. & Mrs. Henry M. Cook
13 Willard A. Goodwin
13 Miss S. E. Goodwin

GORHAM AVENUE.

12 Rear Admiral & Mrs. A. S. Snow
12 Miss Mabel English Snow
12 Mr. Sydney Ingalls Snow
16 Mr. & Mrs. Fayette F. Forbes
26 Mr. & Mrs. M. F. O'Connell
34 Wm. T. Furness
46 Mr. & Mrs. Egerton Chichester
48 Miss Edith Burgess
48 Miss A. E. Blodget

60 THE GORHAM
Mr. & Mrs. Joseph F. Littlefield
Mr. & Mrs. Fred M. Montgomery
Mrs. Caroline S. Crosby
Mrs. Eliza A. Smith
Mr. & Mrs. Willard C. Bliss
Mr. & Mrs. Thomas W. DeWare

11 Capt. & Mrs. C. W. Farber
15 Mr. & Mrs. Henry D. Farnsworth
15 Mr. & Mrs. Nelson L. Libby
21 Mr. & Mrs. Henry M. Bigelow
29 Mrs. Emily P. Hale
29 Miss Ellen Dale Hale
49 Mr. & Mrs. Herbert M. Bacon
49 Mrs. Nathan P. Carver
49 Mr. & Mrs. Frederick Manley
49 Mrs. Esther M. Blair
49 Miss Florence M. Blair
51 Mr. & Mrs. J. Nelson Manning
51 Mr. & Mrs. Maro S. Brooks
Sum. res., Wildbrook, N. H.
61 The Misses Boody
65 Thomas H. Dyer

E. A. ROBART & SONS
Successors to ROBART BROS.
311-317 Washington St., Brookline.

ANTIQUE FURNITURE
REPAIRED AND REFINISHED
Phone 1269-3.

GORHAM AVENUE.—Continued.

60 Dr. & Mrs. S. G. Webber
Dr.'s Boston office 419 Boylston street; hours, 11 a. m. to 1 p. m.
Sum. res. Sagamore Beach, Mass.
Tel., Brookline, 3698-M
Miss Maria G. Webber
Miss Sarah Southworth Webber
70 Mr. & Mrs. George W. Little
65 Miss Maud E. Dyer
69 Mr. & Mrs. Fergus B. Turner
69 Miss Clara E. Turner
71 Mr. & Mrs. Alfred E. Kenrick
71 Capt. Asa F. Smith
87 Mr. & Mrs. Edward McGettrick

GREEN STREET.

Post Office, Boulevard Station.

34 Mr. & Mrs. John Fogg Twombly
40 Mr. & Mrs. Paul F. Thomas
40 Charles U. Thomas
46 Mr. & Mrs. John H. Gibbs
54 Mr. & Mrs. Herbert B. Newton
62 Mr. & Mrs. Luther M. Merrill
74 Mr. & Mrs. Charles H. Olmstead
82 Mrs. Annie H. Gaylord

GREENOUGH STREET.

16 Mr. & Mrs. Alonzo W. Corey
22 Mrs. Charles Chase
26 Mr. & Mrs. Clarence A. Delano
50 Mr. & Mrs. Charles E. Colony
50 Mr. & Mrs. William H. Cole
50 The Misses Everett
56 Mr. & Mrs. George P. Morris
56 Mrs. W. B. Rossiter
56 Rev. Leonard K. Storrs, D. D.
56 Miss Maria Storrs
58 Mr. & Mrs. Fred A. Powdrell
58 Mr. & Mrs. Chester W. Nichols
58 Mr. & Mrs. James P. Curwen
60 Mr. & Mrs. Howard G. Crane
62 Dr. & Mrs. M. R. Simmons
62 Mr. & Mrs. Charles H. Chater
62 Mr. & Mrs. Henry Hatch
62 Mrs. Charles Wetmore Kellogg
62 Miss Edith Kellogg
62 Mr. Alfred Galpin Kellogg
62 Mr. Branton Holstein Kellogg
Sum. res. "Cottage Eaglet," Jackson, N. H.

GRIGGS ROAD.

24 Mr. & Mrs. Stuart Walker
30 Mr. & Mrs. Charles F. Weed
34 Mr. & Mrs. George L. Osborne
40 Mr. & Mrs. Robert Cushman
46 Mrs. Carrie F. Eastman
50 Mr. & Mrs. Max O. Whiting
56 Mr. & Mrs. W. F. Rice
59 Mrs. Nathaniel Kinsman
59 Mr. Nathaniel Kinsman, Jr.
61 Mr. & Mrs. George W. Duncklee
63 Mr. & Mrs. Frederick E. Weeks
65 Mr. & Mrs. David E. Gould
67 Mrs. Gulian H. Van Voorhis
67 H. Courtlandt Van Voorhis
69 Mr. & Mrs. Walter C. Cady
71 Mr. & Mrs. Harry W. Poor
81 Mr. & Mrs. Milton H. French
85 Mr. & Mrs. Arthur H. Young
107 Mrs. C. A. Snow
107 The Misses Corbett
121 Mr. & Mrs. Charles M. Newton

Palmer, Florist, 220 WASHINGTON STREET, BROOKLINE.
Conservatories: Newton Street. Telephon
Brookline Agents, FERTIFLORA, the Best Plant Food. Established 1886

GRIGGS TERRACE.

From 56 Griggs Road.

6 Mr. & Mrs. Frank O. White
7 Mr. & Mrs. Henry W. Habich
8 Mr. & Mrs. Guy S. Leavitt
9 Mr. & Mrs. Eliot B. Ware
10 Mr. & Mrs. Howard W. Brown
11 Mr. & Mrs. Fred H. Payne

HARRIS STREET.

16 Mr. & Mrs. Wm. W. Richey
22 Mr. & Mrs. Henry L. Wilson
22 Mrs. Charles L. Flint
Sum. res. Crow Point, Hingham
46 Mr. & Mrs. C. A. W. Spencer
48 Mrs. Frank L. Creesy
48 Miss Madeline Creesy
48 Mr. Richard Lincoln Creesy
50 Dr. & Mrs. Arthur W. Fairbanks
11 Mr. & Mrs. Ellis J. Oliver
17 Mr. & Mrs. Arthur G. Wood
19 Mrs. Ira B. Cushing
19 Mrs. Maude Cushing Nash
23 Mr. & Mrs. Samuel F. Blanchard
37 Mr. & Mrs. George F. Maxwell
49 Mr. & Mrs. Walter Soren
57 Mr. & Mrs. James N. Stanley

HARRISON STREET.

16 Mrs. J. W. Bliss
16 Miss C. C. Bliss
16 Robert W. Daniels
20 Mr. & Mrs. Michael L. Madden
36 Mr. & Mrs. Arthur A. Wordell
38 Mr. & Mrs. Arthur H. Kellom
40 Mr. & Mrs. Charles R. Butler
40 Mr. & Mrs. W. Frank Mattson
44 Mr. & Mrs. William R. Freethy
44 Mr. & Mrs. F. F. Blanchard
48 Mr. & Mrs. George F. Hussey
48 Mr. & Mrs. Arthur Comer
52 Mr. & Mrs. Sam K. Paige
60 Mr. & Mrs. Grant W. Nowell
66 Mrs. J. S. Crawford
66 Mr. H. S. Crawford
9 Mrs. E. A. Friend
9 Miss Mabel C. Friend
9 Mr. Herman W. Friend
9 Harry L. Friend
15 Mr. & Mrs. Frank H. Powers

HARVARD AVENUE.

14 Mr. Charles W. Sabin
26 Mr. & Mrs. William J. Fegan
Sum. res. Kennore Cottage
Kennebunkport, Me.
32 Mrs. Charles W. Lewis
32 Samuel W. Lewis
32 Miss Mary B. Lewis
44 Mr. Frank W. Burdett
44 Miss Florence E. Burdett
48 Mr. & Mrs. Lindsley H. Shepard
54 Mr. & Mrs. Albert W. Case
56 Mr. & Mrs. J. Winthrop Foster
3 Mrs. Frederick A. Pierce
5 Mrs. H. H. Sylvester
5 Mr. Dana S. Sylvester
7 Col. & Mrs. W. B. Sears
19 Miss Grace H. Peterson
21 Mr. & Mrs Walter S. Ray
23 Mr. & Mrs. Duncan J. Bisset
23 Mr. & Mrs. Havelock Churchill
25 Mr. & Mrs. I. L. Halman
27 Dr. & Mrs. Isidore Lett
27 Mr. & Mrs. Henry J. Joyce
29 Mr. & Mrs. Moses Hecht

PAINE—HE'S THE MAN Newsman, Toyman, Picture Framer, Stationer
Tel. 1271 239 Washington St., Brookline

HARVARD AVENUE.—Continued.

60 Mr. & Mrs. Charles W. Ryder
66 Mr. & Mrs. Samuel B. Fowler
70 Michael O'Day
70 Miss Agnes Maddock
74 Mr. & Mrs. Jere Bond
76 Mr. & Mrs. Edward H. Knowlton
80 Mr. & Mrs. Philip E. Coyle
82 Mr. & Mrs. Raymond Hayes
84 Mr. & Mrs. Harry W. Mason
84 Miss M. Mason
86 Mrs. T. U. Roberts
86 Mr. & Mrs. Harris C. Roberts
88 Mr. & Mrs. William W. Potter
88 Miss Helen Wilson Potter
90 Mr. & Mrs. Charles W. Lewis
92 Mr. & Mrs. Henry N. Haven
92 Mrs. J. S. Badger
94 Dr. & Mrs. F. F. Whittier
96 Mr. & Mrs. Edward K. Perry
96 Mrs. Lewis F. Perry
96 Mr. John R. Perry

29 Mr. & Mrs. Walter J. Cusick
33 Mr. & Mrs. F. Walter Brackett
35 Mr. & Mrs. Charles G. Lewis
37 Mrs. John E. Chamberlain
43 Mr. & Mrs. William H. Daniels
51 Mrs. Frederick A. Gilbert
51 Miss Frederica H. Gilbert
63 Mr. & Mrs. Lyman J. Clark
63 Miss Mabel G. Clark
63 F. Lyman Clark
81 Mr. & Mrs. Charles E. Krauter
87 Miss Celeste M. Plummer

HARVARD STREET.

From Harvard Square to Allston

12 Dr. E. A. Rogers
12 Dr. Agnes G. Kelley
56 Dr. John Aloysius Carroll
108 Mr. & Mrs. Wm. M. Applebee
108 Mr. & Mrs. Harold L. Dalton
124 Mr. & Mrs. George M. Church
124 Mr. & Mrs. Samuel Tuttle
124 Mr. & Mrs. Walter Newcomb
126 Mrs. Susan R. Chase
126 Miss Melinda E. Raymond
130 Mr. & Mrs. Fred W. Walker
130 Mr. J. T. Burns
138 Mr. & Mrs. Leonard F. Cutter
146 Charles W. Cheney
152 Mr. & Mrs. Joseph K. Hayes, Jr.
152 Mr. & Mrs. Thomas McClure
152 Charles L. Paine
154 Mrs. H. L. Drew
154 J. E. Stevens
156 Mr. & Mrs. Lander M. Bouve
156 F. H. Norton
158 Mr. & Mrs. Walter C. Webb
(Post Office, Boulevard Station).
164 Mr. & Mrs. Roswell S. Douglass
164 Roswell L. Douglass
164 Gordon C. Douglass

19 Mr. & Mrs. Arthur M. Baker
25 Mr. & Mrs. Wm. T. Reid
37 Dr. J. P. Murphy
93 Mr. & Mrs. John C. Barthelmes
93 Mr. & Mrs. Frank J. Reynolds
105 Mr. & Mrs. J. Stanley Fram
107 Mr. & Mrs. Leo R. Armstrong
113 Mr. & Mrs. Edwin Matthewes
117 Dr. & Mrs. J. H. Kennealy
123 Mr. & Mrs. Fred A. Singleton
127 Dr. & Mrs. Maurice W. Turner
127 Miss Beatrice C. Turner
129 Mr. & Mrs. Frank J. Donaldson
149 Mr. & Mrs. Edward P. Vining
149 Mr. & Mrs. Gardner C. Brooks
161 Miss Lydia M. Wilson
161 Miss Annie E. Wilson
(Post Office, Boulevard Station).
199 Mr. & Mrs. Jesse S. Wiley
199 Mrs. Mary I. Wason
199 Miss Margaret Wiley
209 Mrs. Josiah Gooding
217 Mrs. J. W. Brigham
217 Mr. & Mrs. Robert L. Winkley
217 Mrs. Robert L. Carter
217 Mr. Jefferson Bradbury

General Offices:
20 EXCHANGE PLACE
BOSTON

METROPOLITAN COAL CO.
Telephone, Main 4640

Morse Avenue
Cor. Washington Street
Brookline

HARVARD STREET.—Continued.

164 The Misses Douglass
Sum. res., Plymouth, Mass.
172 Mrs. T. A. Pine
172 Rev. Joseph L. Erly
174 Herbert Campbell
174 Mr. & Mrs. Joseph G. Jones
174 Clinton J. Mills
190 Mr. & Mrs. Hatherly Foster
190 Hatherly Foster, Jr.
198 Rev. & Mrs. Ezra A. Slack
234 Mrs. H. E. Peirce
234 William O. Peirce
234 Mrs. John G. Massey
260 Mr. Thomas E. Hall
260 Miss Annie Hall
302 Mr. & Mrs. Myer Abrams
306 Mrs. Henry G. Seaverns
306 Mr. Charles T. Seaverns
310 Mr. & Mrs. Alcide de Andria
310 Mrs. F. J. Smith
310 Miss Annie E. McAlvin
312 Mr. & Mrs. Joseph Leighton
322 Dr. & Mrs. Everett M. Bowker
356 Dr. & Mrs. J. H. Saunders
Office hours 2-3 p. m. and 6.30 to 7.30 p. m. Tel. 568, Brookline
356 Mr. & Mrs. Emery F. Sibley
356 Mrs. Mary P. Sibley
360 Mrs. J. A. Furfey
360 Miss M. J. Mortimer
364 Mrs. Forrest L. Parker
364 Mr. & Mrs. Charles R. Howard
384 Mr. & Mrs. Charles Thomson
384 Miss Agnes Thompson
390 Mr. Jonathan L. Dexter
390 Mr. Hiram Dexter
396 Mr. & Mrs. Philip H. Blumpey
396 The Misses Blumpey
406 Mrs. Clinton Viles
410 Mr. & Mrs. Joseph A. Purington
410 Frank H. Purington
420 Mr. & Mrs. G. H. Flebbe
420 Mrs. N. Dix
430 Mrs. Hannah E. Brown
430 Mr. Albert D. Brown
440 Mr. & Mrs. Jacob C. Morse
460 Mr. & Mrs. James S. Blake
470 Miss Ellen Griggs Coolidge
488 Mr. & Mrs. William M. Crocker
496 Mrs. John Quincy Adams
At home second and fourth Mondays
219 Mr. & Mrs. John M. Wilson
219 Mr. & Mrs. Charles H. Reed
219 Edward R. Kimball
219 Mr. & Mrs. John H. Gardiner
219 Mr. & Mrs. J. B. Grattan
219 Mr. & Mrs. S. F. Bagg
219 Mr. & Mrs. George Greene
219 Mrs. F. A. Harriman
219 Mr. & Mrs. F. H. Bond, Jr.
221 Mr. & Mrs. L. V. P. Conkey
221 Mr. & Mrs. Wm. B. Turnbull
221 Dr. & Mrs. C. A. Hews
229 THE PHOENIX.
Mrs. A. M. Gookins
Mr. & Mrs. Charles A. Bass
Dr. & Mrs. L. M. Kimball
Mr. & Mrs. John B. Velie
Mrs. Albert G. Worden
Miss H. G. Worden
233 THE TRINITY.
Mr. & Mrs. Harold P. Smith
Mr. & Mrs. Lucius K. Sprague
Mr. & Mrs. F. D. Gallupe
Dr. & Mrs. W. B. Hills
Mrs. Grace C. Hoover
265 Mr. & Mrs. Charles H. Stearns
265 George M. Mellen
291 Mr. & Mrs. Francis H. Owen
299 Miss Marion Brett
303 Mrs. Joseph F. Baker
303 Miss Grace S. Baker
327 Mr. & Mrs. A. M. Winchester
367 Mr. Leon E. Ober
367 Mr. & Mrs. Louis K. Brigham
367 Mr. & Mrs. Chas. B. McCormick
373 Mr. & Mrs. Byron Conklin
373 Mr. & Mrs. Walter H. Plimpton
373 Mr. Fred W. Moore
375 Mr. & Mrs. L. F. Stone
375 Mr. & Mrs. Robert W. Sanford
375 Miss Edith Child
385 Mr. & Mrs. Roger I. Sherman
389 Mr. & Mrs. M. C. Priest
405 Dr. C. Howard Dalton
429 Mrs. Morris Strecker
429 Mr. & Mrs. John Nathan
437 Dr. & Mrs. J. G. Taylor
447 Mr. & Mrs. R. M. Adams

QUINLAN'S LIVERY STABLE CARRIAGES
Tel. 2 Brookline 76 Washington St., Brookline, Mass. FOR ALL OCCASIONS

HARVARD STREET.—Continued.

496 John Quincy Adams
496 Bertram E. Adams
498 Mrs. J. S. Barnet
498 Mrs. D. W. Rintels
514 Mr. & Mrs. Joseph Deignan
516 Mr. & Mrs. Stephen Van A. Hunter
516 Miss Lilian Hunter
516 Mr. & Mrs. William J. Norcross
516 Mr. & Mrs. Truman E. Fassett
526 Dr. & Mrs. George G. Bulfinch
526 Francis B. Bulfinch
526 Mr. & Mrs. Allen W. Davis

HAWES STREET.

Post Office, Boulevard Station

6 Mr. & Mrs. N. L. Amster
16 Mrs. Henry A. Gowing
16 Mr. & Mrs. John H. Child
16 Mr. Cleaves G. Richardson
40 Mr. & Mrs. William L. Phinney
56 Dr. & Mrs. John C. Jones
56 Mrs. Sarah Bates Hall
5 Mr. & Mrs. Frank R. Maxwell
7 Miss Alice Q. Parker
9 Mr. & Mrs. Edward C. Brush
11 Mr. & Mrs. I. L. Greene
43 Mr. & Mrs. George H. Wightman

HAWTHORN ROAD.

4 Charles S. Sergeant
4 Miss C. B. Sergeant
14 Mr. & Mrs. Thomas Aspinwall
14 T. Gardiner Aspinwall
20 Mrs. Azariah Smith
20 Miss Florence Van D. Smith
28 Mr. & Mrs. William M. Warren
Sum. res., Hyannisport, Mass.
46 Miss Elizabeth L. Grant
17 Mr. & Mrs. George H. Page
21 Mrs. Edward B. Townsend
Sum. res. Cohasset, Mass.
21 Miss Elizabeth P. Townsend
21 Richard S. Townsend

HEATH HILL.

Out of Heath Street.

Mr. & Mrs. Reginald Cary Heath
Mr. & Mrs. Edward W. Atkinson
Miss E. De C. Heath
Sum. res. Cohasset
Mr. & Mrs. Charles G. Cunningham
Dr. & Mrs. Algernon Coolidge, Jr.

HEATH STREET.

34 The Misses Dana
40 Mr. & Mrs. Robert W. Atkinson
60 Miss Amy Lowell
Sum. res., Dublin, N. H.
00 Mr. & Mrs. Ernest B. Dane
00 Mrs. Edward S. Dane
Chestnut Hill P. O.
400 Mr. & Mrs. John G. Wright
400 Mr. & Mrs. Andrew Adie
464 Mr. & Mrs. Charles R. Adams
476 Mr. & Mrs. James Stuart Newton
35 Mrs. Charles Eliot
51 Mr. & Mrs. George C. Cutler
00 Mrs. Theodore Lyman
00 Theodore Lyman
00 Mrs. Walter C. Cabot
00 Mr. & Mrs. Robert Treat Paine, 2d
Sum. res., Magnolia, Mass.
00 Mr. & Mrs. Henry Bromfield Cabot
Chestnut Hill P. O.
471 Mr. & Mrs. Horace S. Frazer
Sum. res. Osterville, Mass.
471 Miss Marion Bridges

Palmer, Florist, 220 WASHINGTON STREET, BROOKLINE.
Conservatories: Newton Street. Telephone
Brookline Agents, FERTIFLORA, the Best Plant Food. Established 1886

HEDGE ROAD.

From Kennard Road.

15 Mrs. Clara T. Strickland
15 Miss Mary W. Strickland
15 Mrs. Kate T. Ives
15 Mr. & Mrs. H. L. Bearse

HIGH STREET.

36 Frank F. Bowman
36 Mr. & Mrs. Manton Wakefield
36 Mr. & Mrs. Harry Walter
Sum. res., Island Creek, Duxbury, Mass.
44 Mrs. George Rogers
44 Miss Madelaine G. Rogers
44 Miss Grace H. Rogers
44 Miss Ethel D. Rogers
52 Mr. & Mrs. M. W. Quinlan
68 Mrs. Arthur Williams
68 The Misses Williams
76 Mr. & Mrs. Edward Stanwood
Sum. res. Squirrel Island, Me.
82 Mr. & Mrs. Henry Ware
82 Mrs. C. L. Wilson
84 Mr. & Mrs. Homer Albers
92 Mr. & Mrs. John H. Sherburne
100 Dr. & Mrs. Paul Thorndike
112 Mr. & Mrs. Charles Storrow
Sum. res., Beverly Farms
126 Miss E. C. Higginson
138 Henry W. Lamb
138 Miss Augusta T. Lamb
146 Mr. & Mrs. John Whitman
198 Mr. & Mrs. James B. Shea
198 Miss Letitia Breslin
222 Miss Eliza Orne White
232 Norman W. Cabot
232 Sewall Cabot
Sum. res. Nonquit, Mass.

17 HOTEL ADELAIDE.
Mr. & Mrs. Carl Gustaf Von Ladau
Mrs. A. W. Penniman
Mrs. Samuel L. Crocker
Samuel F. Crocker, Jr.
Miss Alice Crocker
Mrs. Lucy E. Hovey
Edward C. Hovey
107 Mr. & Mrs. E. Bilman Morse
111 Dr. & Mrs. Francis P. Denny
123 Charles R. Codman
Sum. res. Cotuit, Mass.
127 Mr. & Mrs. Prescott Farnsworth Hall
Tel. Brookline 3298
135 Mr. & Mrs. James C. Neely

HOLDEN STREET.

5 Mr. & Mrs. Edwin A. Robart
Sum. res. Duxbury, Mass.
5 Mr. & Mrs. Edward D. Tucker
11 Mr. & Mrs. Willard Y. Gross
15 Miss Hattie Bond
15 Mr. & Mrs. Henry C. Bell
15 Thomas J. Hill

FLINT, THE CLEANSER Flint Stands for Cleanliness
TELEPHONE 2837 OXFORD 8 HAMILTON PL., BOSTON

HOLLAND ROAD.

124 Mr. & Mrs. Frederick L. Gay (Cor. Fisher Av.)
97 Mr. & Mrs. Howard Gilmore
111 Mr. Edwin De Meritte
111 Miss Florence De Meritte

HYSLOP ROAD.

46 Mr. & Mrs. Edward S. Emery
70 Mr. & Mrs. Edward R. Nash
29 Mr. & Mrs. Arthur L. Endicott
89 Rev. & Mrs. George Atwater Hall

IRVING STREET.

14 Mrs. J. A. Iasigi
22 Mrs. Arthur Mills
22 Miss Anna D. Mills
30 Dr. & Mrs. G. K. Sabine
30 William Sabine
30 George K. Sabine
58 Rev. Charles W. Harvey
58 Miss F. Goyder
9 Mrs. G. J. Townsend
9 Miss A. R. Townsend
27 Mr. & Mrs. William W. Swan
39 Mrs. James W. Edgerly
39 Miss M. W. Edgerly

IVY STREET.

Post Office, Boulevard Station.

90 Mr. & Mrs. Alfred S. Williams
96 Mr. & Mrs. E. L. Sturtevant
96 Mr. & Mrs. George H. Edwards
108 Miss Albertina von Arnim
138 Mr. & Mrs. Charles P. Coffin
156 Miss Minna B. Hall
93 Mr. & Mrs. J. Tracy Eustis
101 Mr. & Mrs. Herbert G. Woodworth Sum. res., Brewster, Mass.
111 Mr. & Mrs. Charles M. Baker
135 Mr. & Mrs. Frederic Cunningham Sum. res. Newport, R. I.
165 Mr. & Mrs. Henry Saltonstall Howe

JOHN STREET.

Post Office, Boulevard Station.

10 Mr. & Mrs. Albert E. Pond
16 Mr. & Mrs. David H. Brewer
16 Mr. Frank A. Brewer
28 Edward F. Shiek
28 Mrs. E. C. Shiek
15 Mr. & Mrs. Frank Abbott Stearns Sum. res. Swampscott. Mass. Tel. Brookline 1390
21 Mr. & Mrs. William H. Young Sum. res., Duxbury, Mass.
25 Mr. & Mrs. Erwin H. Furman

KEIFFER STREET.

12 Mr. & Mrs. Charles F. Read
12 Mr. Harold C. Read
14 Mrs. N. M. Punchard
14 Mr. & Mrs. William H. Punchard
14 Harvey E. Punchard
22 Mr. & Mrs. Herbert Henry Darling
7 Mr. & Mrs. Edward B. Marble
11 Mrs. W. H. Barnes
11 Mr. Charles H. Barnes

A. H. BAILEY, CARPENTER AND BUILDER,
All Kinds of Jobbing Carpenter Work
63 Kent Street, Brookline

KENNARD ROAD.

16 The Misses Cummings
22 Dr. & Mrs. H. Lincoln Chase
22 Miss Cornelia E. Seymour
32 Mr. & Mrs. William Graydon Seeley
32 Miss Muriel Seeley
32 George H. Seeley
Sum. res. Essex, Conn.
15 G. B. James
25 Mr. & Mrs. Hugh W. Ogden

KENT SQUARE.

From Kent to Harrison Street.

12 Mr. & Mrs. Frederick W. Wodell
16 Mr. & Mrs. Charles S. Brown
16 The Misses Higbee
22 Mr. & Mrs. Harry F. Gould
22 Mrs. J. G. Gould
26 Mr. & Mrs. Michael Kerrigan
32 Mr. & Mrs. Wm. H. Young
21 Mr. & Mrs. Raymond Roberts
21 George Raymond Roberts
25 The Misses Finney
25 William A. Finney
33 Mr. & Mrs. Arthur LeRoy Risley

KENT STREET.

12 Mr. & Mrs. George T. Neill
20 Mr. & Mrs. James P. Mackey
32 Mr. John Cook
32 Mr. Thomas B. McCaffrey
40 Dr. & Mrs. Henry V. McLaughlin
48 THE KENT
William E. Hasseltine
Mr. & Mrs. Winthrop B. Jones
Geo. H. Hinckley
Geo. L. Brackett
52 Mr. & Mrs. Frederick W. Reed
52 Mr. & Mrs. Wm. H. Oates
52 Wm. B. Waidner
54 THE PHILLIPS.
Mrs. Emma L. Dow
Miss C. Dunbar
122 Mr. & Mrs. George I. Aldrich
128 Miss A. C. Ruttkay
160 Mr. & Mrs. R. Cone
164 Mr. & Mrs. R. D. Collier
166 Chester T. Burr
166 Mr. & Mrs. R. P. Sellew
168 Robert E. Kitching
170 Mrs. A. P. Sargent
200 Mr. & Mrs. Horatio N. Allen
232 Mrs. George B. Little
232 Harry B. Little
240 Mrs. Orlando H. Alford
240 Miss Alford
7 Mrs. James Rooney
9 Michael Driscoll
9 The Misses Driscoll
9 Frederick J. Driscoll
11 Mr. & Mrs. James Driscoll
11 Miss Maggie Frawley
17 Mr. & Mrs. Daniel Marshall
17 Nils Lilja
21 Mr. & Mrs. Dennis Driscoll
21 Mr. Gerard T. Driscoll
21 Miss Eleanor B. Driscoll
29 Mr. & Mrs. Arthur J. Pratt
131 Mr. & Mrs. Ulysses A. Ridley, Jr.
143 Mrs. H. S. Lyon
147 Mr. & Mrs. C. R. Hayes
153 Charles S. Doggett
163 Mrs. James C. Rooney
203 Mrs. Mary E. Ward
203 Mr. & Mrs. H. Robert Carver
229 Mr. & Mrs. Walter G. Garrett
241 Mrs. Andrew J. Houghton
247 Mrs. M. A. Clark
247 Miss H. B. Clark
253 Mr. & Mrs. Arthur Binney
259 Mr. & Mrs. Charles L. Edgar
259 Leavitt L. Edgar
259 Miss Laura F. Duclos
269 Mr. & Mrs. James D. Casey
287 Mrs. Llewellyn Powers

PAINE—HE'S THE MAN Newsman, Toyman, Picture Framer, Stationer
Tel. 1271 239 Washington St., Brookline

State Street Trust Co.

38 STATE STREET

BACK BAY BRANCH

Corner Massachusetts Ave. and Boylston St.

BOSTON

THE TRANSFER POINT FOR BROOKLINE CARS IS DIRECTLY IN FRONT OF THE BACK BAY BRANCH

Interest is Credited Monthly on Accounts of $300 and over

SAFE DEPOSIT VAULTS AND STORAGE VAULTS AT THE BACK BAY BRANCH

MOVERS Of Furniture and Pianos

Packers and Shippers of Furniture, Pictures, Books, Bric-a-brac, Cut Glass, Etc.

We will Go Everywhere and Furnish Estimates

D. W. DUNN & CO.

OFFICE
7 PROVINCE COURT
BOSTON

Telephones: 4771 / 4412 Main

EDMUND C. BURKE

Funeral Director

Depot Square, - Jamaica Plain

Connected by Telephone

NILS LILJA

PAINTER, DECORATOR AND PAPER HANGER

VILLAGE SQUARE, BROOKLINE

TELEPHONE

EASTERN NURSERIES

HENRY S. DAWSON, Manager.

Ornamental Trees, Shrubs, Evergreens and Vines

OF ALL KINDS

Office, 1090 Centre Street, Jamaica Plain, Mass.

NURSERIES AT HOLLISTON, MASS.

Telephone 377 Jamaica

KENT STREET.—Continued.

240 Edward B. Alford
256 Mrs. Sarah G. Basset
Tel. 408 Brookline
262 Mr. & Mrs. Emery B. Moore
272 Mrs. James Berry
294 The Misses Kimball
300 Mr. Charles Peavy
300 Mr. Silas Peavy
300 Mr. Leo Peavy
310 Mr. & Mrs. Benjamin Keith
310 Paul F. Keith
287 Walter A. Powers
287 The Misses Powers
Sum. res., Houlton, Me.
287 Mrs. L. H. Averill
295 Mr. & Mrs. J. Linfield Damon, Jr.
315 Mrs. Annette R. Robbins
357 William C. Cotton
357 Miss E. A. Cotton

KENWOOD STREET.

Post Office, Boulevard Station

12 George W. Ahl
12 Mrs. George Warren Favor
(Marie Ahl)
12 Mr. & Mrs. John W. V. Ballard
16 Mr. & Mrs. J. W. Smith
22 Mr. & Mrs. Frank M. Slagle
22 Miss Helen Slagle
22 Miss Virginia Slagle
26 Mr. & Mrs. Felix Schoenthal
30 Mr. & Mrs. Archibald McClellan
30 Mrs. Frances McClellan
36 Mr. & Mrs. Thomas Gately
50 Mr. & Mrs. A. Barry Bacon
50 Mr. & Mrs. Alexander M. Brown
86 Mr. & Mrs. A. K. Sibley
9 William B. Powell
9 Mrs. Thomas H. Singleton
15 Mr. & Mrs. William W. Underhill
19 Mr. & Mrs. Arthur E. Dennis
19 Miss Ruth P. Dennis
19 Miss Pauline Dennis
23 Mr. & Mrs. Edward B. Cobb
27 Mr. & Mrs. Harry E. Chase
33 Mrs. Peter C. Bacon
37 Mr. & Mrs. Clarence E. Burleigh
37 Mrs. L. W. Sanger
37 Miss Maude Sanger
41 Mr. & Mrs. William L. Aldrich
41 Mr. & Mrs. William H. Guscott
45 Mr. & Mrs. William B. Ballard
51 Mr. & Mrs. James L. Kelly
55 Mr. & Mrs. C. E. McField
55 Miss Frances Killilea
61 Mr. & Mrs. George W. Cummings
61 Mr. & Mrs. Robert D. Smith
85 Mr. & Mrs. J. S. McClurg

KILSYTH ROAD.

Post Office, Boulevard Station.

8 Mr. & Mrs. William D. Marshall
8 Mr. & Mrs. Harry R. Healey
8 Mr. & Mrs. Charles E. Belcher
10 Mr. & Mrs. Francis A. Gaskill
10 Miss Ethel Johnson
10 Mrs. George C. Johnson
10 Mrs. George J. Johnson
12 Mr. & Mrs. Matthew DeViney
12 Mr. & Mrs. I. J. Rothenberg
18 Mrs. Albert Gay
15 Mr. & Mrs. Willis W. Darling
15 Roy W. Darling
17 Mr. & Mrs. Thomas C. Guiler
25 Mr. Charles E. Patch
25 Mr. & Mrs. Edmund F. Sawyer
27 Mr. & Mrs. A. Wilson
37 Henry Gilbert Frost
37 Mrs. Elizabeth G. Frost
Sum. res. Hillsboro, N. H.
Receiving day Thursday

Palmer, Florist, 220 WASHINGTON STREET, BROOKLINE.
Conservatories: Newton Street. Telephone
Brookline Agents, FERTIFLORA, the Best Plant Food. Established 1886

KILSYTH ROAD.—Continued.

18 Miss Marion Gay
24 Mr. & Mrs. Scott F. Bickford
60 Mr. & Mrs. John J. Munro
60 Mr. & Mrs. George E. Sawyer
41 Mr. & Mrs. R. H. Fuller
45 Dr. & Mrs. Robert W. Hasting
Doctor's office hours until 9 a. m., 12 to 2 and 5 to 7 p. m. Tel. 471 Brookline
Sum. res. Hyannisport, Mass.
45 Miss Ruth D. Hastings
45 Miss Mabel E. Houghton
49 Mrs. C. S. Adams
49 Charles J. Adams

LANCASTER TERRACE.

Post Office, Boulevard Station.

From 1354 Beacon to Summit.

78 Mr. & Mrs. Gerard Lester Parker
82 Mr. & Mrs. Floyd B. Dean
88 Mr. & Mrs. Brent E. Johnston
92 Mr. & Mrs. Frederick M. Kilmer
At home Thursdays
Sum. res., Friendship, Me.
92 Miss Helen B. Kilmer
98 Mr. Thomas S. Prendergast
98 Miss Julia E. Prendergast
98 Miss Mary E. Prendergast
98 Miss Katherine A. Prendergast
Sum. res., Hull, Mass.
112 Dr. & Mrs. Sidney Allan Ellis
114 Mr. & Mrs. Herbert F. Cross
114 Mrs. John W. Potter
114 Miss Amy H. Stockbridge
138 Mr. Willett M. Clark
138 Miss Margaret Clark
Tel. 3808-M Brookline
(Cor. York Ter.)
144 Mr. & Mrs. E. Glaser
144 Sidney Glaser
144 Miss Clara Glaser
166 Mr. & Mrs. Walter D. Noyes
19 Dr. & Mrs. Harry M. Haynes
19 Mr. & Mrs. Linn B. Porter
43 Mr. & Mrs. Benjamin P. Richardson
71 Mr. & Mrs. Renton Whidden
(Cor. Mason Ter.)

LANARK ROAD.

Post Office, Boulevard Station.

From 31 Englewood Ave. to Boston line.

15 Mr. & Mrs. Charles H. Cross, 2d

A. FRANK BONNEY, PLUMBER
Tel. Con. 1629 BEACON ST., BROOKLINE
GAS FITTING FURNACE AND STOVE WORKS

LEICESTER STREET.

00 Mr. & Mrs. John Munro Longyear
At home 1st and 3d Thursdays
00 Mr. Robert Dudley Longyear
23 Miss Elizabeth F. Head

LINDEN PLACE.

From 20 to 45 Linden Street.

26 Mr. & Mrs. Henry W. Robart
Sum. res. Camden, Me.
5 Rev. M. T. McManus
11 Mr. & Mrs. Emery E. Allen
11 Mr. & Mrs. William M. Tay
11 Mr. & Mrs. Eugene N. Davis

LINDEN STREET.

12 Mr. & Mrs. James G. Thompson
12a Mr. & Mrs. Herbert S. Woodard
32 Capt. John Gibbon, Jr.
32 Mrs. A. C. Sweinfurth
32 Mr. & Mrs. Edwin F. Dimick
32 Mr. & Mrs. Henry N. Jones
38 Miss A. L. James
38 A. M. French
38 Edward T. Fillebrown
38 Mr. & Mrs. J. Albert C. Nyhen
44 Mr. & Mrs. Alfred W. Balch
64 Mr. & Mrs. James Gleason
64 Mr. & Mrs. Winfield W. LeGacy
68 Mr. & Mrs. Clarence E. Mallar
68 Mr. & Mrs. John F. Skinner
9 Mr. & Mrs. Fred H. Holmes
15 The Misses Robertson
15 Miss Emily C. Cobb
15 Mr. J. F. Cobb
19 William H. Abercrombie
19 The Misses Abercrombie
43 James H. Fay
53 Mr. Charles W. Chamberlin
53 Miss H. A. Howe
53 Miss Louise Howe
53 Mr. Herman Ulrich
Sum. res. Little Nahant

LITTELL ROAD.

8 Mr. & Mrs. Wm. E. Webster
10 Mr. & Mrs. Levi W. Russell
12 Mr. & Mrs. John H. Fahey
14 Rev. & Mrs. Charles Coklin, D. D.
16 Mrs. A. P. Almy
18 Miss Villa Whitney White
20 Mrs. William B. Jackson
22 Mr. & Mrs. J. H. Wood
24 Mr. & Mrs. Frank C. Condon
26 Mr. & Mrs. Clarence L. Peak
7 Mr. & Mrs. Dexter H. Chamberlain
9 Mr. & Mrs. Edgar B. Fraser
11 Mrs. George Stoneman
15 Mr. & Mrs. Charles K. B. Nevin
17 Mr. & Mrs. Benjamin Hall Currier
Sum. res. North Scituate, Mass.
17 Richard Drew Currier
17 Benjamin Hall Currier, Jr.
19 Mr. & Mrs. Willis M. Boutwell
21 Miss M. E. Hyde
21 Mrs. M. M. Silsby
23 Mr. & Mrs. Fred W. Jacobs
25 Mr. & Mrs. Ralph B. Phillips
27 Mr. & Mrs. Harry S. Freeman
27 Miss Mabel G. Adams
29 Mrs. Katherine H Kerr

General Offices:
20 EXCHANGE PLACE
BOSTON

METROPOLITAN COAL CO.
Telephone, Main 4640

Morse Avenue
Cor. Washington Street
Brookline

LONGWOOD AVENUE.

Post Office, Boulevard Station.

36 Miss Phoebe P. Edwards
36 Miss Harriet E. Richards
44 Mr. & Mrs. John K. Whiting
60 Mr. & Mrs. Fred Estabrook
60 Willard W. Estabrook
66 Mr. & Mrs. William B. Tyler
76 Mr. & Mrs. William J. Seaver
86 Mr. & Mrs. Louis Ziegel
86 Henry H. Ziegel
90 Mr. & Mrs. James Adams
108 Mr. & Mrs. Harvey W. Hascy
108 Miss Anne L. Hascy
108 Miss C. A. Onderdonk
116 Dr. Frank Burr Mallory

5 Levi L. Willcutt
5 Levi L. Willcutt, Jr.
5 Miss Willcutt
11 Mr. & Mrs. Henry G. Bradlee
27 Miss A. J. Bigelow
27 Miss Helen L. Walker
29 Mr. & Mrs. George W. Estabrook
29 The Misses Estabrook
31 Mr. Edwin L. Sprague
31 Miss Ruth D. Sprague
31 Mr. Richard M. Sprague
33 Rev. & Mrs. Lucius H. Bugbee
33 Mrs. Emily Bugbee Johnson
35 Dr. & Mrs. Charles M. Keep
49 Mr. & Mrs. Albert L. Flanders
49 Lewis Flanders
65 Mrs. James Rothwell
69 Mr. & Mrs. George Melville Porter
69 Miss Gertrude Porter
73 Mr. & Mrs. Charles G. Way
83 Mr. & Mrs. Benjamin M. Sherrill
97 Mr. & Mrs. Charles H. Alden
101 Mr. & Mrs. James F. McNeil
103 Mr. & Mrs. Nelson E. Weeks
105 Mr. & Mrs. Weston K. Lewis
123 Mr. & Mrs. Charles N. Brush
197 Mr. & Mrs. Wm. F. Merrill

MANCHESTER ROAD.

Post Office, Boulevard Station.

12 Mr. & Mrs. Timothy Hayes Murnane
12 Miss E. L. Murnane
12 Mrs. Margaret A. Dowling
16 Dr. George A. Webber
16 Mr. & Mrs. Fred LeFrancis
28 Mr. & Mrs. Frank G. Butler
32 Mr. & Mrs. Lester F. Stevens
34 Dr. & Mrs. Frank T. Taylor
42 Mr. & Mrs. Carle Stowe
48 Rev. & Mrs. S. H. Roblin
Tel. Brookline 2410
58 Mr. & Mrs. William Walter Taff,
At home first Tuesdays
Sum. res. "Cragwold," Beach Bluff, Mass.

11 Mr. & Mrs. Neidhard H. Houghton
17 Mr. & Mrs. George E. Feast
23 Mr. & Mrs. George W. Havens
29 Mr. & Mrs. Charles R. McWilliam
41 Mr. & Mrs. Joseph J. Brownlow
47 Mr. & Mrs. George W. Smith

E. A. ROBART & SONS
Successors to ROBART BROS.
311-317 Washington St., Brookline.

AWNINGS.
Phone 1269-3.

MAPLE STREET.

12 Mr. & Mrs. Arthur H. Bowditch
Sum. res. Marblehead Neck
18 Mr. & Mrs. Charles M. Barker
5 Mr. & Mrs. George B. Dexter

MARION STREET.

Post Office, Boulevard Station.

14 Mr. & Mrs. Henry H. Robinson
20 Mrs. George F. Greene
44 Rev. & Mrs. Orrin P. Gifford
44 Orrin P. Gifford, Jr.
44 The Misses Gifford
44 Paul L. Gifford
44 Miss Sarah Russell
54 Mr. & Mrs. Julien W. Vose
54 Mr. & Mrs. Leroy W. Vose
54 The Misses Vose
Sum. Res. "Tower Hill," Edgartown, Mass.
62 Mr. & Mrs. Henry B. Whittier
92 William E. Parsons
Sum. res. Hull, Mass.
94 Mr. & Mrs. John A. Cousens
106 Mr. & Mrs. T. E. Schwarz
106 Mrs. M. C. Dizer
106 Mr. & Mrs. George W. Baker
108 Mr. & Mrs. Robert S. Weeks
108 Mr. & Mrs. Daniel A. Rollins
108 Dr. & Mrs. Arthur A. Cushing
116 Mr. & Mrs. Charles S. Gooding
116 Mr. Frank Haven
23 Mr. Monroe Goodspeed
23 Mr. & Mrs. Carl M. Goodspeed
45 Mr. & Mrs. Wm. H. Parker
47 Mr. & Mrs. Frank I. Mills
53 Mrs. E. B. Lansing
53 Dr. & Mrs. F. P. Hudnut
53 Mr. & Mrs. James Brown
55 Dr. & Mrs. Ernest D. Burden
59 THE KENILWORTH
Mr. & Mrs. Oscar A. Jones
Mr. & Mrs. Luther T. Townsend
Mr. & Mrs. John H. Appleton
Mr. & Mrs. Capt. W. I. Moore
C. A. Olson
67 Dr. Almon Cooper
Dr.'s office, 114 Park street
Office hours 3 to 4 and 7 to 8 p. m. Tel. 322
81 Mr. & Mrs. William H. Hill
81 Master William H. Hill, Jr.
Sum. res. "The Maples," Royalston, Mass. "Barberry Lodge," Weston, Mass.

MARION TERRACE.

Post Office, Boulevard Station.

4 THE ABBOTSFORD.
Mrs. E. J. Bent
Mrs. Wm. R. M. Hook
Mr. & Mrs. Walter S. Kelley
Charles H. Bean.
1 Mrs. William R. Winchester
1 The Misses Simonds
1 Mr. W. C. H. Badger

MASON STREET.

From Essex Street to Cottage Farm Road.

21 Mr. & Mrs. Otis W. Richardson

Palmer, Florist, 220 WASHINGTON STREET, BROOKLINE.
Conservatories: Newton Street. Telephone
Brookline Agents, FERTIFLORA, the Best Plant Food. Established 1886

MASON TERRACE.

Post Office, Boulevard Station.

12 H. M. Lathrop
22 Mrs. Charles D. Wyman
22 The Misses Wyman
Sum. res. Plymouth, Mass.
28 Mrs. Henry Harrington
28 Mr. & Mrs. George H. Harrington
32 Mr. & Mrs. Elson M. Blunt
58 Mr. & Mrs. F. C. Sanborn
80 Rev. & Mrs. Francis H. Rowley
Tel. 2800 Brookline
80 Miss Alice L. Rowley
80 Mr. Charles F. Rowley
80 Mr. Henry Esmond Rowley
88 Mr. & Mrs. Edward T. Kimball
94 Mr. & Mrs. E. Loring Richards
94 Miss Helen K. Timpson
106 Mr. & Mrs. A. Sinadino
118 Mr. & Mrs. Frank Sydney Adams
156 Mr. & Mrs. O. C. Dusossoit
164 Mr. & Mrs. Frederic G. Perine
172 Mr. & Mrs. Carl Behr
Sum. res. West Yarmouth
5 Mr. & Mrs. Charles S. Norris
5 Miss Ethel Norris
41 Mr. & Mrs. Allwin Schroeder
139 Dr. & Mrs. Thomas M. Dowsley
143 Mrs. Mary E. White
143 George E. White
147 Mr. & Mrs. Charles H. Russell
155 Mr. & Mrs. Franklin S. Cooley
155 Miss Lucy F. Cooley
155 Arthur F. Cooley

MASON STREET.

(Longwood)

Mr. & Mrs. E. Prescott Rowe

MILTON ROAD.

From 147 Cypress Street.

10 Mrs. Elizabeth J. Murphy
14 Mr. & Mrs. John R. Heard
Sum. res. Point Independence, Mass.
14 Joseph J. Heard
14 Frank C. Heard
14 Miss Dorothy Heard
18 Mr. & Mrs. Harold B. Warren
11 Mrs. Mary E. Farley
17 Mr. & Mrs. C. W. Mitchell
17 Glenn F. Mitchell

MONMOUTH COURT.

Post Office, Boulevard Station.

From Monmouth Street.

10 Mr. & Mrs. R. H. W. Dwight
12 Mr. & Mrs. Fitz Albert Morse
19 Mr. & Mrs. Walter B. Mossman
21 Mrs. Phillip S. Stone
23 Mr. & Mrs. Henry V. Greenough

HAND BROTHERS HOUSE PAINTERS AND INTERIOR DECORATORS
Wall Papers and Paper Hanging
(Successors to J. B. Hand) Tel. 1855-2 200 Washington St., Brookline

MONMOUTH COURT.—Continued.

14 Dr. & Mrs. David Harold Walker
Telephone, 1665 Brookline
Dr.'s Boston office, "Hotel Puritan," 390 Commonwealth av, Tel. 4410 Back Bay
14 Mrs. William F. Perry
16 Mr. & Mrs. Edgar N. Wrightington
18 Mr. & Mrs. William Cumston
25 Mr. & Mrs. James A. Heaton
27 Mr. & Mrs. J. G. Cupples

MONMOUTH STREET.

Post Office, Boulevard Station.

4 Mr. & Mrs. Albert Eisemann
26 Mr. & Mrs. Philip K. Reynolds
36 Mr. & Mrs. Horace B. Pearson
58 Miss M. V. A. Brown
68 Mrs. Frank Judd Post
74 Mr. & Mrs. Franklin P. Gowing
76 Mr. & Mrs. Alvah L. Hollander
78 Mrs. Henry Bigelow
78 Mr. W. C. Bigelow
80 Mr. & Mrs. Malcolm B. Stone
82 Mr. & Mrs. John E. Doane
23 Rev. & Mrs. Reginald H. Howe, D. D.
47 Mr. & Mrs. Frank Hawthorne Monks
49 Miss Alice Eldredge
53 Dr. & Mrs. David N. Blakely
55 Mrs. E. W. Grinnell
57 Dr. & Mrs. John B. Brainerd
59 Mr. & Mrs. Joseph Wing
61 Mr. & Mrs. Henry G. Perkins
69 Mr. & Mrs. Edward C. Ellis
71 Mr. & Mrs. Theodore W. Little
Sum. res. Cohasset
73 Edward H. Barton
73 The Misses Barton
75 Mrs. A. Santayana
77 Mr. & Mrs. George W. Barrett

MOUNTFORT STREET.

Post Office, Boulevard Station.

138 Mr. & Mrs. Dudley Rogers Howe
175 Mrs. Gilbert R. Payson
175 Mr. & Mrs. Philip S. Parker
187 Mrs. Francis W. Lawrence
195 Mr. & Mrs. James C. D. Parker
207 John C. Lee
207 Miss Lucy H. Lee

NAPLES ROAD.

Post Office, Boulevard Station.

12 Mr. & Mrs. Henry A. Hartley
12 Miss Hartley
18 Mr. & Mrs. M. A. Marks, Jr.
18 M. A. Marks
24 Mr. & Mrs. Frank N. Morse
30 Mr. & Mrs. William H. Sellers
34 Mr. & Mrs. William Frederic Merrifield
11 Mrs. Nat. Head
11 Miss A. S. Head
15 Mrs. Almon E. Scripture
21 Mr. & Mrs. Joseph P. Whitmore
23 Rev. & Mrs. George L. Perin
Sum. res. Brookline, N. H.
23 Miss Mary M. Perin
23 Donald W. Perin

General Offices:
20 EXCHANGE PLACE
BOSTON

METROPOLITAN COAL CO.
Telephone, Main 4640

Morse Avenue
Cor. Washington Street
Brookline

NAPLES ROAD.—Continued.

40 Mr. & Mrs. Frank E. Kimball
40 Miss Alcy Moore
46 Mr. & Mrs. Oscar E. Furber
50 Mrs. Isaac Kaffenburgh
54 Mr. & Mrs. Max Shlanger
60 Mr. & Mrs. William W. Jenks
60 Mrs. Annie E. Beane
64 Mr. & Mrs. Frank Marshall
64 Ralph S. Marshall
74 Mrs. Frank W. Ames
74 Miss Edith Ames
74 Mr. & Mrs. S. W. Janes
74 Mr. & Mrs. Eugene Ames
82 Mr. & Mrs. S. B. Alexander
106 Mr. & Mrs. J. Walter Farrell
108 Mr. & Mrs. John H. Colby
114 Mr. & Mrs. George W. Moore
Tel. Brookline 198
122 George H. Valpey
122 Mrs. M. L. Smith
At home Wednesdays
132 Michael Tierney
132 Miss Mary T. Tierney
140 Mr. & Mrs. Frank Ridlon
146 Miss Sarah F. Fillebrown
146 Mrs. Lucy E. Fillebrown
146 Miss May F. Fillebrown
Sum. res. "The Homestead, Pool rd., Biddeford, Me.
146 Miss Ella F. Johnson
Sum. res. Kelvin Lodge, Falmouth, Mass.
154 Mr. & Mrs. Samuel Rosenberg
158 Dr. William Appleton Rust
158 The Misses Rust
162 Mr. Daniel S. Pratt
172 Mrs. James H. Dalton
172 Mrs. Rebecca W. Britt
178 Mr. & Mrs. John G. Small
180 Mr. & Mrs. Harry Liebmann
182 Mrs. M. E. Paul
182 Mrs. Charles S. Andrews
184 Mr. & Mrs. Felix Tausig

23 Elwood T. Perin
23 George L. Perin, Jr.
23 Mr. Harumechi Yatsuhashi
29 Mrs. George F. Kimball
29 Mr. Allen Kimball
33 Mr. & Mrs. Simon L. Lehrburger
41 Mr. & Mrs. George D. Pike
41 Frederick A. Pike
41 Miss Elsie Pike
47 Mrs. John Lyons
51 Mrs. Felix Kornfeld
55 Mr. & Mrs. Daniel B. Strickland
59 Mr. & Mrs. Frank W. Coughlin
65 Dr. & Mrs. Melton J. Rosenau
69 Mr. & Mrs. Thomas F. Swan
73 Mr. & Mrs. Edwin O. Fitch
79 Mr. William Brown
79 Miss Agnes Brown
79 Mrs. P. H. Lawson
85 Mr. & Mrs. John J. Daniels
89 Mr. & Mrs. Walter B. Leach
89 Mr. & Mrs. George W. Wise
101 Mr. Frank W. Mason
105 Mr. & Mrs. Michael H. Quigley
117 Mr. & Mrs. Charles W. Smith
127 Dr. & Mrs. George E. Lothrop
131 Mr. & Mrs. C. E. Osgood
(cor. Abbotsford Road)
145 Mr. & Mrs. Frederick D. Gordon
149 Mr. & Mrs. Frank Richmond Briggs
153 Mr. & Mrs. Jacob A. Simons
165 Mr. & Mrs. John P. Marshall
169 Mrs. Inez C. Brown
169 Miss Katherine Brown Hoffman
173 Mr. & Mrs. Frederick W. Wood

NETHERLANDS ROAD.

From 252 Aspinwall av.

3 Mr. & Mrs. W. H. Macomber
3 Mr. & Mrs. Wm. A. Robinson
3 Mrs. Catherine Killoren
3 Wm. T. Killoren
3 The Misses Killoren

7 Mr. & Mrs. John L. Mitchell
7 Mrs. Edward Fuller
7 Mrs. Osborne
7 Miss Annable
11 Mr. & Mrs. Arthur B. Dearborn

E. A. ROBART & SONS
Successors to ROBART BROS.
311-317 Washington St., Brookline.

MATTRESSES CLEANSED AND MADE OVER
Phone 1269-3.

BURNS
Detective Bureau

ORIGINATOR OF

The Collegian Detective for Weddings, Receptions and All Social Functions

Operatives of the Highest Character and Ability

Either Sex Sent Anywhere

References from America's Leading University, Eminent Members of the Bar, Prominent Social Leaders, Bankers, Corporations, Department Stores and Police Officials.

An Absolutely Honest and Confidential Business

Write or Call for References and Rates

7th FLOOR, - 1 BEACON ST.

BOSTON, MASS.

Telephones: Haymarket 249, Cambridge 183.

ROBERT BURNS, - - - Principal

BURNS
Detective Bureau

ORIGINATOR OF

The Collegian Detective for Weddings, Receptions and All Social Functions

Operatives of the Highest Character and Ability

Either Sex Sent Anywhere

References from America's Leading University, Eminent Members of the Bar, Prominent Social Leaders, Bankers, Corporations, Department Stores and Police Officials.

An Absolutely Honest and Confidential Business

Write or Call for References and Rates

7th FLOOR, - 1 BEACON ST.

BOSTON, MASS.

Telephones: Haymarket 249, Cambridge 183.

ROBERT BURNS, - - - Principal

NETHERLANDS ROAD.—Continued.

11 Mr. & Mrs. F. H. Baker
15 Mr. & Mrs. John A. O'Neil
15 Miss L. D. Armstrong
15 Mr. & Mrs. Henry Bryden
19 Mr. & Mrs. Samuel Green
19 Mr. & Mrs. Leonard E. Hubbard
23 Mr. & Mrs. John F. Fleming
23 Mr. & Mrs. H. A. Stevens
23 Mr. & Mrs. Lee C. Dale

NEWTON STREET.

00 Miss Adeline L. Hook
00 Mr. & Mrs. Fred E. Palmer
00 J. Eliot Baker
00 Harvey H. Baker
00 Mrs. Charles R. Dow
00 Mr. & Mrs. W. B. Webber
00 Mr. & Mrs. Louis A. Goldsmith
00 Mr. & Mrs. Harry B. Burley

OAKLAND ROAD.

From 250 Walnut Street.

22 Mrs. Albert A. Cobb
22 Miss Alice G. Cobb
28 Mr. & Mrs. Franklin H. Wood
32 Mr. & Mrs. Andrew F. Conway
32 Charles Long
40 Mr. & Mrs. William B. Coffin
40 Mr. & Mrs. D. T. Harrington
7 Mr. & Mrs. George H. L. Sharp
7 Daniel Sharp
7 Miss Eleanor Sharp
19 Miss Gertrude S. Ellis
43 Mr. & Mrs. Thomas Solan
43 Mr. & Mrs. George T. McCarty
51 John Koch, Jr.
51 Mr. & Mrs. Malcolm C. Ware

OSBORNE ROAD.

Post Office, Boulevard Station.

12 Mr. & Mrs. Robert W. Deane
18 Mr. & Mrs. Henry H. Hill
22 Mr. & Mrs. Major U. Robinson
26 Mr. & Mrs. E. F. Jacobs
30 Mr. & Mrs. Herbert L. Damon
36 Mr. & Mrs. Andrew Kaul, Jr.
1 Mr. & Mrs. Harry Dangel
9 Mr. & Mrs. Fred A. Gordon
11 Mr. & Mrs. Walter S. Harris
17 Mr. & Mrs. Arthur F. Clarke
17 Mr. & Mrs. George E. Furbush
23 Mrs. O. H. Chapin
27 Mr. & Mrs. Robert S. Wason
31 Mrs. Theodore M. Mitchell
37 Mr. & Mrs. Wallace B. Badger
41 Mr. & Mrs. Charles M. Obst

PARK DRIVE.

6 Mrs. Louise A. Henry
6 Mr. & Mrs. George L. Tracy
6 Elsie M. Stewart
6 Mr. & Mrs. Lawrence B. O'Connor
8 Mr. & Mrs. Joseph B. Quinlan
8 Mr. & Mrs. Andrew H. Hepburn
8 Mr. & Mrs. Harry B. Shuman
10 Mr. & Mrs. Francis S. Douglass
10 Mr. & Mrs. John H. Hildreth
10 Mr. & Mrs. George W. Roberts
12 Mr. & Mrs. Daniel G. Lacy
12 Mrs. P. S. Johnson
14 Mr. & Mrs. Charles D. Fullerton
14 Mr. & Mrs. Archer D. Lane
16 Mrs. Myrtle Morse
16 Miss Hubbard
16 S. I. Nevins
20 Mrs. John F. Colby

Palmer, Florist, 220 WASHINGTON STREET, BROOKLINE.
Conservatories: Newton Street. Telephone
Brookline Agents, FERTIFLORA, the Best Plant Food. Established 1886

PARK DRIVE.—Continued.

20 Wm. E. Hebbard
22 Mr. & Mrs. D. J. Knowlton
22 Mr. & Mrs. Wm. R. Mason
22 Mr. & Mrs. Frank G. Hale
22 F. Leek
26 Mr. & Mrs. P. F. Hunt
26 Mrs. Mary F. Darrow
26 John C. Van Syckel

PARK STREET.

4 Mr. & Mrs. J. Lewis Rice
4 Judge & Mrs. Charles F. Perkins
4 Carroll L. Perkins
4 Paul F. Perkins
4 Mr. & Mrs. Edward W. Morse, Jr.
10 Mrs. Frank T. Dwinell
10 Mr. & Mrs. Russell W. Baker
10 Mr. & Mrs. Warren T. Walker
12 Mr. & Mrs. G. W. Prince
12 Wm. Buchanan
12 C. J. Gleason
12 Mr. & Mrs. Charles S. Jacobs
14 The Misses Dootson
14 Gordon B. Sawyer
14 Mr. & Mrs. Millard S. Mattox
14 Mr. & Mrs. A. Eliot Ritchie
34 Mrs. Almira H. Vose
34 Miss Frances H. Vose
48 Mr. & Mrs. Samuel Williams
60 Mrs. Daniel W. Russell
60 Miss Emma L. Russell
60 Mrs. M. P. Ware
60 Mr. & Mrs. Richard Pattin
72 Mr. Lewis S. Conant
122 Mr. & Mrs. Robert H. McCutcheon
122 Mr. & Mrs. Jesse B. Hubbard
124 Mr. & Mrs. Harry H. Van Staagen
124 Mr. & Mrs. E. Van Noorden
126 Mrs. J. M. Manning
126 Miss A. J. Ellis

5 Dr. Martha E. Mann
Telephone 1880. Doctor's office, 2 Commonwealth avenue, Boston. Telephone 114 Back Bay
5 Benjamin P. Mann
5 Arthur M. Mann
5 Houston Mann
5 The Misses Butler
5 Mr. & Mrs. Claude M. Hart
5 Mr. & Mrs. William H. Blanchard
5 Mr. & Mrs. J. Eveleth Griffith
11 THE DEVONSHIRE
Mr. & Mrs. W. B. D. Gay
Mrs. Wm. B. Merrill
Sum. res. Crow Pt., Hingham
Mr. & Mrs. Fred S. High
Mrs. Harriet High
Miss High
Mr. & Mrs. William S. Best
25 Rev. & Mrs. Dillon Bronson
29 Mr. & Mrs. Henry B. Temby
41 Mr. & Mrs. Frank E. Paige
61 Mrs. Lucy E. Edgerly
61 Mr. & Mrs. Richard L. Gay
61 Mrs. Ella Burgett
71 Mr. & Mrs. Henry S. Lyons
119 THE LARCHMONT
Mrs. Francis Walker
Mr. Ambrose Walker
Mr. & Mrs. Louis Klous
125 George F. Dearborn

PARKVALE

5 THE ETHEL
Mr. & Mrs. James H. Hanford
Mr. & Mrs. Gilbert W. Paul
Mrs. Charles W. Park
Miss Julia B. Park
Mr. & Mrs. Frederick B. Stearns
Millard F. Perry
Mr. & Mrs. W. Denning Richey
Mr. & Mrs. Martin N. Diall

9 THE ROBERT
Mr. & Mrs. Philip S. Davis
Mr. & Mrs. Howard Wheeler
Mr. & Mrs. James Drummond Ball
Mrs. George A. Gillette
Mr. & Mrs. James H. Merrill
Mr. & Mrs. R. E. Homans
Mrs. Caroline A. Page
Mr. & Mrs. Fernando H. Wood

PAINE—HE'S THE MAN Newsman, Toyman, Picture Framer, Stationer
Tel. 1271 239 Washington St., Brookline

PARKVALE.—Continued.

15 Mr. & Mrs. William E. Gould
15 Mr. & Mrs. Robert R. Gurney
15 Mr. & Mrs. Frederick E. Owen
15 Mr. & Mrs. Bradford Peck
15 Mr. H. H. Paull
15 Miss F. V. Paull
17 Mr. & Mrs. Eugene Sanger
17 Mrs. N. O. Cram
17 Mrs. Harriet A. Mills
17 Mr. & Mrs. Herbert A. Wiley
17 Mrs. Charles H. Peirce
17 The Misses Peirce

PERRIN ROAD.

From 350 Walnut Street.

2 Mr. & Mrs. Arthur L. K. Volkman
1 Mr. & Mrs. George N. Roberts
3 Mr. & Mrs. Horace H. Soule, Jr.
Sum. res. Duxbury, Mass.
5 Mr. & Mrs. Robert G. Fuller

PERRY STREET.

66 Mr. & Mrs. Charles W. Holtzer
70 Mr. & Mrs. N. Clifford Paul
70 Mr. & Mrs. Frederick B. Weston
70 Mr. & Mrs. Thomas B. Wales, Jr.
78 Mr. & Mrs. Charles S. Hald
86 George E. Pollard
86 Miss M. E. Pollard
88 Mr. & Mrs. William T. R. Marvin
88 Miss Marvin
88 John R. Marvin
71 Mr. & Mrs. William Creaser
73 Mr. & Mrs. Reinhold Zanck
73 Mr. & Mrs. Edgar Floyd Jones
77 Mr. & Mrs. A. N. Kilgore
81 Mr. & Mrs. Charles L. Baird
81 Miss Helen W. Baird
85 Mr. & Mrs. John E. A. Hussey
85 Miss Gertrude Hussey
87 Mr. & Mrs. Russell Richardson
93 BLENHEIM
Mr. & Mrs. George H. Wood
Mr. & Mrs. Gorham A. Gilman
Mrs. R. B. Stranahan
Mrs. T. S. Blaikie
Mr. & Mrs. Warren Ozro Kyle
Mr. & Mrs. Elisha James, Jr.

PHILBRICK ROAD.

34 Mrs. Charles Fletcher
34 Frederick C. Fletcher

---

51 Rear Admiral Herbert Winslow, U. S. N.
51 Elmer Winslow
5 Dr. & Mrs. Virgil C. Pond
23 Mr. & Mrs. Edward M. Farnsworth
23 Mrs. C. F. Farnsworth
Sum. res. West Falmouth, Mass.
37 Mr. & Mrs. Winthrop A. Harvey
Tel. 4017-L Brookline

PLEASANT STREET.

Post Office, Boulevard Station.

2 Miss M. A. Whitney
10 Mr. & Mrs. George A. Dill
Tel. 823 Brookline
Sum. res. Clifton, Mass.
31 James P. Stearns
Sum. res. Long Pond, Plymouth, Mass.
31 Mr. & Mrs. Arthur M. Morse

General Offices:
20 EXCHANGE PLACE
BOSTON

METROPOLITAN COAL CO.
Telephone, Main 4640

Morse Avenue
Cor. Washington Street
Brookline

PLEASANT STREET.—Continued.

14 Dr. & Mrs. S. A. Houghton
24 Mr. & Mrs. John G. Stearns
32 Miss Sarah W. Bowman
40 Mr. & Mrs. George P. Fogg
48 Mr. & Mrs. Charles B. Tucker
50 Mr. & Mrs. I. Lewis Brackett
62 Mr. & Mrs. M. J. Cunniff
74 Mr. & Mrs. George W. Tupper
At home Tuesdays
Sum. res. South Yarmouth, Mass.
80 Mrs. Ethan R. Cheney
80 Mrs. Luette V. Asbrand
120 Arthur B. Paine
122 Mr. & Mrs. Geo. J. Potter
234 Rev. Joseph Francis Coppinger
43 Mr. & Mrs. William B. Stearns
49 Mr. & Mrs. Edward E. Parker
49 Mrs. L. J. Wetherbee
93 Rev. Allen E. Cross
193 Mr. & Mrs. E. Sumner Mansfield

POWELL STREET.

Post Office, Boulevard Station.

46 Mr. & Mrs. Hugh Brown
54 Mr. & Mrs. Edward E. Richards
60 Mr. & Mrs. Isam Mitchell
66 Mr. & Mrs. Harry V. Barrett
Sum. res. Shelburne, N. S.
66 Miss A. de Blois Freeman
72 Mrs. L. R. Wesson
78 Mr. & Mrs. Harry B. Duane
86 Mr. & Mrs. Everett S. Litchfield
3 Mr. & Mrs. Frank L. Orcutt
11 Mrs. J. O. Smith
19 Mr. & Mrs. H. W. Forbes
29 Dr. & Mrs. John H. Payne
41 Mr. & Mrs. E. Russell Norton
45 Mr. & Mrs. Samuel N. Mayo
45 Mrs. N. M. Thompson
53 Mr. & Mrs. Walter Prescott Wright
63 Mr. & Mrs. Paul Hunt
67 Mr. & Mrs. L. Coues Page

PRESCOTT STREET.

Post Office, Boulevard Station.

6 Mr. & Mrs. Harry F. Curtis
16 Mr. & Mrs. Irving J. Sturgis
30 Mr. & Mrs. Edmund F. Leland
40 Mr. & Mrs. Joseph H. Cotton
9 Mr. & Mrs. Frederick P. Fish
9 Miss Margaret Fish
Tel. 273 Brookline
9 Erland F. Fish
23 Mr. & Mrs. George E. Bullard
23 Mr. James A. Binney

PROSPECT STREET.

69 Mr. & Mrs. Edward McGrath
71 Mrs. S. E. Mann
71 Miss Mary E. Mann
79 Rev. & Mrs. Wm. Wallace Iliffe
91 Mr. & Mrs. A. P. Peters
93 Mr. & Mrs. H. D. Lanchester
97 Mr. & Mrs. Charles W. Morse
103 Mr. & Mrs. Edward F. Allen

QUINLAN'S LIVERY STABLE CARRIAGES
Tel. 2 Brookline 76 Washington St., Brookline, Mass. FOR ALL OCCASIONS

RAWSON ROAD.

96 Mr. & Mrs. W. F. McQuillen
106 Mrs. Lewis Wight
106 Miss Florence Fernald
124 Mrs. Otis Shepard
124 Miss Emily B. Shepard
124 Miss Alice N. Carter
164 Mr. & Mrs. Frederic C. Bowditch
Sum. res. Marion, Mass.
194 Mr. & Mrs. Carroll J. Swan
194 Mr. & Mrs. Arthur G. Lewis
198 Mr. & Mrs. Horace W. Taylor
198 Mr. & Mrs. M. J. Alland
202 Dr. & Mrs. H. W. Dunning
202 Mr. & Mrs. James F. O'Brien
236 Mr. & Mrs. John Winn
236 Mr. & Mrs. George A. Norwood
236 Miss Carel
236 E. O. Bufkin

49 "ROSEMONT"
Mr. & Mrs. Harry Hartley
At home first and third Wednesdays
63 Mrs. Reuen Thomas
71 Mr. & Mrs. Gustaf Lundberg
79 Mr. & Mrs. John S. Adams
79 Miss Kate L. Adams
89 Mr. & Mrs. Thomas Hill Shepard
Sum. res. Peaches Pt., Marblehead
89 Miss M. F. Neale
109 Mr. & Mrs. J. Wales Soren
165 Mr. & Mrs. Albert B. Merrill
165 Mrs. Charles E. Jones
175 Mrs. Jessie A. Bailey
175 Mr. & Mrs. Joshua D. Robinson
179 Miss Bertha Hedenskog
179 Mr. & Mrs. Silas C. Bentley
235 Mr. & Mrs. Gordon E. Musselman
235 Mr. & Mrs. Richard K. McKeen
239 Mr. & Mrs. James E. Marrett
239 Mr. & Mrs. Walter C. Taylor
239 Mr. & Mrs. J. E. Morris
239 Mr. & Mrs. Charles B. Lewis
239 Mr. & Mrs. Everett M. Linville
239 Mr. & Mrs. Ernest Keepers

REGENT CIRCLE.

From 175 Beacon Street.

Post Office, Boulevard Station.

2 Mr. James A. Tilden
4 Mr. & Mrs. L. T. Powers
6 Mr. & Mrs. John Leonard
6 Barton Leonard
6 Clarkson Leonard
Sum. res. Hyannisport, Mass.
10 Mr. & Mrs. Henry B. Stowell

---

23 Mr. & Mrs. Charles H. Utley
23 Malcolm D. Price
25 Mr. & Mrs. Z. Adams Willard
25 John W. Willard
25 Miss Helen Willard

1 Mrs. Edward Lawrence
3 Miss J. A. Rutherford
(Private School)
5 Mr. & Mrs. Wm. A. Blanchard
7 Dr. & Mrs. George F. Harding
Sum. res. Falmouth, Mass.
9 Mr. & Mrs. Thomas L O'Brion
11 Mr. & Mrs. H. P. A. Clausen
Sum. res. Sharon Springs, N. Y.
13 Mr. & Mrs. Conover Fitch
15 Mr. & Mrs. Ernest Lovering
17 Mr. & Mrs. Henry M. Whitney
19 Mr. & Mrs. Charles H. C. Brown
19 Miss Ellen L. Brown
19 Lawrence A. Brown
21 Mr. & Mrs. William F. Fitzgerald
Sum. res. Effingham, N. H.

Palmer, Florist, 220 WASHINGTON STREET, BROOKLINE.
Conservatories: Newton Street. Telephone
Brookline Agents, FERTIFLORA, the Best Plant Food. Established 1886

RICHMOND COURT.

Off 1203 Beacon

Post Office, Boulevard Station.

LENOX HALL

Mr. & Mrs. Nathaniel W. Niles
Mr. & Mrs. Myron P. Lewis
Mrs. H. T. Wing
Miss Emma Fullam
David Fullam
Mrs. O. T. Knight
Mr. & Mrs. James E. Hollis

PORTSMOUTH HALL.

Mr. & Mrs. E. Russell Andrews
Mrs. Charles M. Proctor
Mr. & Mrs. Clarence M. Grey
Mrs. Louisa E. Dewling
Mrs. L. C. Richards
The Misses Knight
Mr. & Mrs. Elmer L. Briggs
Mr. & Mrs. Lewis F. Lyon

ST. ALBANS HALL.

Mr. & Mrs. George E. Hendee, U. S. N. (retired)
Mrs. F. A. Hopkins
Mr. John G. Moore
Mr. Henry W. Moore
Mr. & Mrs. Alvan B. Hathaway
Mr. & Mrs. George A. Yeo.
Mr. & Mrs. John E. Quaintance
Mr. & Mrs. Frank H. Hillman

GORDON HALL.

Mrs. E. M. Clark
Mr. Wm. L. Carlton
Miss Margaret Carlton
Mr. & Mrs. Charles H. Bradley, Jr.
Mrs. C. Weinberg
Mr. & Mrs. F. L. Came

GRAFTON HALL.

Mr. & Mrs. Henry Lewis
Mr. & Mrs. Wm. E. Bottger
Mr. & Mrs. Francis N. Williams
Mr. & Mrs. Frank W. Blair
Miss Margaret A. Blair
Mr. & Mrs. Howland Jones
Mr. & Mrs. Clarence L. Newton

ROCKWOOD STREET.

From Goddard Avenue to Boston Line

00 Mr. & Mrs. Henry Rogers Hedge
00 Mr. & Mrs. Franklin W. Doliber
At home Mondays

SALISBURY ROAD.

Post Office, Boulevard Station.

18 Mr. & Mrs. Harry Castle
22 Mrs. Mary C. Wallace
26 Mr. & Mrs. Hervey F. Armington
32 Mr. & Mrs. Francis E. Slater
36 Mr. & Mrs. Wilbur W. Higgins
40 Mr. & Mrs. Adelbert H. Morrison
48 Mr. & Mrs. Richard Hutchinson
52 Miss Helen C. Dole
52 Mr. Augustus L. Dole
134 Mr. & Mrs. George W. Mitton
154 Mr. & Mrs. Chandler R. Folsom

9 Mr. & Mrs. R. S. Fenn
15 Mr. & Mrs. Eugene R. Morse
21 Mr. & Mrs. William G. Starrett
25 Mr. & Mrs. G. F. Farmer
43 Mr. & Mrs. Wheaton Kittredge
47 Mr. & Mrs. William H. Stickney
51 Mr. & Mrs. Charles H. Flood
133 Mr. & Mrs. Lambert G. Smith
141 Mr. & Mrs. John E. Lynch
147 Mr. John C. Kimball

FLINT, THE CLEANSER 8 cents, cleaning Gloves, all lengths
TELEPHONE 2837 OXFORD
8 HAMILTON PL., BOSTON

SALISBURY ROAD.—Continued.

156 Mr. & Mrs. Manuel A. Diaz
156 Miss Norma P. Streett
156 Mrs. Rowena Coombs
158 Mrs. S. T. Downing
160 Mr. & Mrs. Allwin S. Dexter
147 Mr. & Mrs. George C. Kimball
Sum. res. Wolfboro, N. H.
At home Wednesdays
Tel. connection
151 Mr. & Mrs. William W. Towle
167 Dr. & Mrs. J. Henry Woods

SCHOOL STREET.

57 Mr. & Mrs. Alfred G. Sanborn
59 The Misses Mahoney
69 Mr. & Mrs. Henry J. Graham
69 Mr. John E. Kirker
71 Mr. & Mrs. Henry G. Collins
85 Mr. & Mrs. Daley
87 Mr. & Mrs. Harry L. Mills
89 Miss May L. Pierce
101 Mr. & Mrs. Patrick J. Burns

SEARLE AVENUE.

14 Mr. & Mrs. John C. Packard
16 Mr. & Mrs. John W. Morrison
20 Mrs. E. L. Smith
20 Mrs. E. T. Lewis
20 Miss A. M. Taylor
22 Mr. & Mrs. Henry A. Rutherford
26 Mr. & Mrs. Albert S. Paige
26 Mr. & Mrs. W. W. Paige
15 Mr. & Mrs. David A. Kenrick
19 Mr. & Mrs. Frank Bartlett
19 Mr. & Mrs. Alfred P. Sewell

SEAVER STREET.

80 Mr. & Mrs. John L. Batchelder, Jr.
53 Dr. & Mrs. James R. Taylor
73 Mr. & Mrs. Frederic Higginson

SEWALL AVENUE.

Post Office, Boulevard Station.

10 THE SEWALL
Mr. & Mrs. Charles F. Miller
Mrs. W. H. Pratt
Miss Sally A. Todd
Miss Fanny M. Pratt
Mr. & Mrs. Charles A. Perry
Miss Mary E. Witherell
Mrs. Jacob Brodie
"Gardner Cottage"
64 The Misses DeBacon
Sum. res. Clifton, Mass.
70 Mr. & Mrs. Charles P. Flagg
76 Mr. & Mrs. Elmer A. Lord
82 Mr. & Mrs. William H. Conant
82 W. Albert Conant
82 Harley M. Perkins
92 Mr. & Mrs. Carl J. Kaffenberg
106 Charles B. Towns Hospital

9 THE COOLIDGE.
Mr. & Mrs. S. E. Barton
Mrs. E. M. Baker
Mr. & Mrs. W. R. Bishop
Mr. & Mrs. A. A. Bowen
Mr. & Mrs. P. F. Brine
Mrs. J. M. Buttrick
Miss M. B. Buttrick
Paymaster & Mrs. D. V. Chadwick
Mrs. L. D. Chadwick
Mr. & Mrs. W. T. Clark
Mr. Robt. Clark
Mr. & Mrs. D. W. Coe
Mr. & Mrs. E. S. Clark
Mr. & Mrs. C. E. Eager
Mr. & Mrs. E. D. Eager
Mr. Lawrence B. Flint
Mrs. Anna F. Flint

A. H. BAILEY, CARPENTER AND BUILDER,
All Kinds of Jobbing Carpenter Work
63 Kent Street, Brookline

SEWALL AVENUE.—Continued.

9 Mr. & Mrs. Geo. J. Foran
Miss N. M. Green
Miss C. B. Green
Mr. & Mrs. W. B. Hammond
Miss A. E. Harvey
Mr. Russell Hastings
Mr. Thos. Hastings
Mr. & Mrs. F. T. Hawley
Mr. & Mrs. Fred E. Hall
Mrs. H. T. Hall
Mr. & Mrs. E. M. Hayden
Mr. Chas. N. Holmes
Paymaster Jackson, U. S. N.
Mrs. A. W. Kellogg
Mr. W. F. Kellogg
Miss Mary Lindsay
Mr. & Mrs. E. R. Lauter
Misses McIvor
Mrs. N. W. McIvor
Miss A. L. McKone
Mrs. Ellis Mendell
Mrs. Morissey
Miss E. S. Morissey
Dr. & Mrs. E. Linden Mellus
Miss Mellus
Mr. & Mrs. C. E. Nason
Mr. Chas. A. Nason
Miss Helen Nason
Miss A. M. Osborn
Mr. J. E. Pridday
Mr. & Mrs. J. F. Patton
Mr. E. A. Penniman
Mr. Henry C. Rowe
Mr. & Mrs. R. C. Soper
Mr. E. O. Swift
Mr. H. D. Schoonmaker
Mrs. Theo. Stebbins
Mrs. H. B. Sweet
Mrs. Thos. Thacher
Miss A. Thacher
Mr. H. W. Tinker
Mr. Geo. L. Weekes
Mrs. E. R. White
Mr. & Mrs. Blinn Yates
51 Mrs. Harry Young
Sterlingworth Cottage
61 Miss Harriet A. Bullard
61 Mr. & Mrs. Edward F. Smith
61 Chandler Wood
61 Mrs. Alice Wood
65 Mr. & Mrs. Willard A. Vose
75 Mr. & Mrs. Walter B. Farmer
103 Mr. & Mrs. Ransom B. Fuller
Sum. res. Marblehead Neck
109 Mrs. M. S. Plummer
109 Miss Edith Plummer
109 Curtis Plummer
123 Mr. & Mrs. Edgar Waterman Anthony
123 Edgar W. Anthony, Jr.
131 Mr. & Mrs. George Newell Talbot
Sum. res. Wianno, Mass.
153 Mr. & Mrs. James E. Rothwell
Sum. res. Cotuit, Mass.

SHAILER STREET.

Post Office, Boulevard Station.

18 Mrs. Gustaf Liebmann
18 Mr. & Mrs. Bernard Kopf
18 Miss Hattie Kopf
3 Mr. & Mrs. William H. Marland
9 Mrs. Helen Fowle
9 Mr. & Mrs. J. W. Robinson
13 Pliny D. Houghton
13 Mrs. Cyrus J. Anderson
13 George F. Day
13 Mrs. Abbie McNeil
19 Mrs. Michael J. Ward

SOUTH STREET.

0 Mr. & Mrs. Robert G. Shaw, 2d
0 Benjamin F. Goodnough
0 Mr. & Mrs. John E. F. Magee
0 Mrs. Matthew Dolan
0 Dr. & Mrs. Henry R. Stedman

PAINE—HE'S THE MAN Newsman, Toyman, Picture Framer, Stationer
Tel. 1271 239 Washington St., Brookline

Artistic Wall Papers

The most Complete Stock of Wall Papers in Boston. New patterns for season of 1911-12 now in stock. We have several productions of Colonial Papers, among them the LONGFELLOW and PAUL REVERE Papers. Reasonable Prices.

THOMAS F. SWAN

24 CORNHILL - - - . BOSTON

... THE ...

Sunshine Laundry

BROOKLINE

Received thousands of ...

Muslin and Lace Curtains

last season. ALL were done with GREAT CARE at REASONABLE RATES.

HENRY C. BELL,

Hack, Boarding and Livery Stable

Corner Pierce and Prospect Streets

BROOKLINE, MASS.

TELEPHONE 4072-1 BROOKLINE

Private Driving—Up-to-Date Carriages of All Kinds furnished for all occasions with experienced liveried drivers
Trial Solicited.

ESTABLISHED 1857. TEL. BROOKLINE 1367

JOHN C. BARTHELEMES

Undertaker and Embalmer

91-93 HARVARD STREET, BROOKLINE, MASS.

Personal and Prompt attention given to all cases, day or night. Lady assistant. Full information given on cremation and transportation of bodies.

BROOKLINE AUTO SHOP

Repairing, Machine Work

Forging, Brazing

SATISFACTION GUARANTEED

W. E. HUGHSON & CO.

SUPPLIES, CORK INSERTS IN BRAKES AND CLUTCHES
STORAGE BATTERIES CHARGED AND REPAIRED

40-50 STATION STREET, BROOKLINE

TELEPHONE 1659

STEARNS ROAD.

Post Office, Boulevard Station.

12 Mr. & Mrs. Henry G. Fay
14 Mr. & Mrs. George Stanley Talbot
14 Mr. Rudolf F. Lorbacher
18 Mrs. William R. McKey
22 Mr. & Mrs. Joseph McKey
30 Mr. & Mrs. William H. Thayer
34 Mr. & Mrs. Herbert H. White
50 Mr. & Mrs. George P. Hodgdon
Sum. res. Orleans, Mass.
45 Mr. & Mrs. Frank E. Wingate
71 Mr. & Mrs. George K. Hatfield
71 Miss Helen I. Hatfield
73 Mr. & Mrs. Nathaniel L. Tenney
75 Mr. & Mrs. Herbert R. Chase
77 Dr. & Mrs. Arthur C. Pearce
79 Mr. & Mrs. L. H. Brockway
81 Mr. & Mrs. J. H. Corl

STEDMAN STREET.

Post Office, Boulevard Station.

4 Mrs. Charles B. Farnum
6 Mr. & Mrs. William Howard Russell
6 Mr. & Mrs. Thomas H. Dumper
16 Mr. & Mrs. Thomas S. McGowan
20 Mr. & Mrs. Emile Reizenstein
24 Mr. & Mrs. Samuel White
32 Mrs. Sophie Lilienthal
38 Mr. & Mrs. Edward Goulston
44 Mr. & Mrs. Benjamin Owen
Sum. res., Marblehead Neck
48 Mrs. Charles A. Garey
72 Mr. & Mrs. William B. Clark
82 Mr. & Mrs. David Jacobs
122 Mr. & Mrs. Isidor Phillips
75 Mr. & Mrs. G. Harry Sperry
83 Mr. & Mrs. Harry N. Redman
91 Mr. & Mrs. Charles W. Rodliff
103 Miss S. E. Johnson
103 Miss M. E. Major
105 Mr. & Mrs. Abner C. Spaulding
111 Mr. & Mrs. Arthur W. Spencer
115 Mr. & Mrs. Leon Berkowitz
117 Mr. & Mrs. Julius Roman
119 Mr. & Mrs. Evelyn F. Myers

STETSON STREET.

From Freeman to Dwight Street.

Post Office, Boulevard Station.

12 Mr. & Mrs. Isley M. Fogerty
16 Mr. & Mrs. Roswell Parish
16 Roswell Parish, Jr.
24 Mr. & Mrs. George H. Hutchinson
26 Mr. & Mrs. Charles A. Cooley
26 Lloyd C. Cooley
30 Mr. & Mrs. Charles Henry Mead
30 Mrs. Carl H. F. Proeschold
9 Mr. & Mrs. Cyrus C. Mayberry
19 Mr. & Mrs. John W. Hobart

STILL STREET.

From Freeman to Brown Street.

Post Office, Boulevard Station.

14 Mr. & Mrs. George E. McQuesten
Tel. 2238 Brookline
26 Mr. & Mrs. Frank Lincoln Howes
40 Mr. & Mrs. Reginald W. Bird

Palmer, Florist, 220 WASHINGTON STREET, BROOKLINE.
Conservatories: Newton Street. Telephone
Brookline Agents, FERTIFLORA, the Best Plant Food. Established 1886

ST. MARY'S STREET.

Post Office, Boulevard Station.

101 Mrs. Clarence W. Jones
101 Miss A. R. Gavett
Sum. res. Marblehead Neck, Mass.

ST PAUL STREET.

4 Mrs. Eveleen Laura Mason
(Mrs. Auguste Francke Hermann Mason)
12 Mr. & Mrs. George H. Worthley
40 Mr. E. F. Baker
Post Office, Boulevard Station.
100 Mr. & Mrs. Josiah N. Bacon
136 Mr. & Mrs. Oscar B. Mowry
142 Mrs. R. H. Parker
Sum. res. Hudson, N. H.
142 The Misses Parker
158 Francis E. Page
158 Miss A. M. Phelps
180 Mr. & Mrs. Eben W. Keyes
180 Mr. & Mrs. John S. Harman
180 Mr. & Mrs. Chas. F. Simes
182 Mr. & Mrs. Henry F. Johnson
184 Mr. & Mrs. L. F. Abbott
51 Dr. & Mrs. David S. Snedden
57 Mrs. George H. Wyman
57 Miss Alice Wyman
59 Miss Elizabeth G. Wilbor
67 Mr. & Mrs. James W. Clapp
75 Maj. & Mrs. John C. White
79 Mr. & Mrs. Hubert I. Belcher
83 Mr. & Mrs. L. W. Cain
85 Mr. Robert M. Bishop
85 Mr. J. Lane Bishop
89 Mr. & Mrs. David H. Putnam
91 Rev. & Mrs. Horace Bumstead
(Post Office, Boulevard Station.)
135 Mrs. Stephen M. Grant
143 James H. Shapleigh
143 Miss Elizabeth Shapleigh
237 Mr. & Mrs. George C. Andrew
255 Mr. & Mrs. Fred F. Rhodes
259 Mr. & Mrs. Amos L. Hatheway
265 Mr. & Mrs. Frederic N. Bushnell
277 Mr. & Mrs. N. G. Pierce

STRATHMORE ROAD.

Post Office, Boulevard Station.

From Clinton Path to Beacon Street.

2 Mr. & Mrs. Samuel Gutman
2 Mr. & Mrs. L. Rosenberg
4 Robert McNaughton
4 Mr. & Mrs. Myer Wertheim
4 Mr. & Mrs. Edward D. Cole
6 Mr. & Mrs. Samuel Gold
8 Mr. & Mrs. Lester M. Beckhard
8 Mrs. L. H. Wilman
8 Mr. & Mrs. Luther P. Cudworth
10 Mr. & Mrs. C. J. Overton
12 Mr. & Mrs. Theodore M. Pursel
12 Mr. & Mrs. George W. Canterbury
12 Mrs. L. Schlemm
14 Mr. & Mrs. S. Ascher
16 Mr. & Mrs. Frederick Amburson
1 Mr. & Mrs. Wallace G. Gurney
1 Mrs. William Fell White
At home Fridays
1 Miss Alice Fell White
3 Mr. & Mrs. W. H. Chandler
3 Mr. & Mrs. David I. Hudnut
3 Mrs. A. O. Milliken
5 Mrs. Samuel T. Bird
5 Mr. & Mrs. Fayette Goodbar
5 Mrs. J. C. Wood
7 Mr. & Mrs. S. Y. Pierce
7 Miss Florence R. Tirrell
7 Mrs. C. T. Jolly
9 Mr. & Mrs. Woodworth James
11 Mr. & Mrs. Alvin Zeimer

A. FRANK BONNEY, PLUMBER
Tel. Con. 1629 BEACON ST., BROOKLINE
GAS FITTING
FURNACE AND
STOVE WORKS

STRATHMORE ROAD.—Continued.

16 Mr. & Mrs. James H. Marsh
18 Mr. & Mrs. G. W. Hunn
18 Mr. & Mrs. William C. Kelley
18 Mrs. E. A. Mallee
20 Mr. & Mrs. Burnett Lewis
20 Mr. & Mrs. Irving P. Dodge
20 Mrs. J. H. Skillings
20 Mrs. A. V. Sharp
22 Mr. & Mrs. Seymour B. Willett
22 Dr. & Mrs. R. Brindisi
40 Mr. & Mrs. Charles M. Procter
40 Mr. & Mrs. Lee Hamilton Parker
40 Mr. & Mrs. William H. H. James

11 Mr. & Mrs. Thomas MacKellar
15 Mr. & Mrs. J. L. Sterne
15 Mr. & Mrs. Grafton Whiting
17 Mr. & Mrs. Samuel F. Scott
19 Mr. & Mrs. Elton F. Taft
21 Mr. & Mrs. F. K. M. Jones
23 Mr. & Mrs. Horace B. Van Dorn, Jr.
23 Mr. & Mrs. Harry G. Beran

SUMMIT AVENUE.

Post Office, Boulevard Station.

From Beacon Street to Boston Line.

2 Mr. & Mrs. Joseph Kraft
4 Miss Gertrude C. Cushing
4 Mr. & Mrs. Chester Wing
66 Mr. & Mrs. Paul E. Fitzpatrick
70 Mr. & Mrs. Benjamin A. Ball
72 The MacDonald Hospital
82 H. E. Pratt
84 Nurses Home, MacDonald Hospital
86 Mr. & Mrs. Herbert D. Ashe
96 Mr. & Mrs. Charles S. Olcott
96 Gage Olcott
132 Mr. & Mrs. Edwin H. Lincoln
162 Mr. & Mrs. H. N. Dallas
162 Mrs. C. M. Dallas
200 Nurses' Home, Corey Hill Hospital
232 The Corey Hill Hospital
Miss M. E. Booker, Supt.

---

141 Mrs. Peder Olsen
141 Miss R. B. Erlund
141 Miss Ellen F. Blood
141 Miss Grace M. Cossey
147 Mr. & Mrs. William J. Lowey
247 Nurses' Home, Corey Hill Hospital

1 Mr. & Mrs. Leonard C. Wason
3 Mr. & Mrs. Charles B. Hart
9 Mr. & Mrs. Edward L. Clark
9 Mrs. Katherine Johnson
9 Miss Margaret E. Malone
9 Mr. & Mrs. Irving F. Marshall
9 Miss Gertrude Corcoran
9 Miss Alice R. Corcoran
9 Mr. & Mrs. Herbert Magoun
9 Mrs. John W. Corcoran
17 Mr. & Mrs. Myron E. Barnes
23 Mr. & Mrs. Frank L. Roberts
23 Miss Beatrice M. Roberts
31 Mr. & Mrs. Franklin D. Amsden
33 Mr. & Mrs. Francis G. Boggs
33 Mr. & Mrs. M. A. Spear
37 Mr. & Mrs. Walter A. Woods
39 Dr. & Mrs. George W. Holmes
43 Mr. & Mrs. Chester F. Hardon
41 Mr. & Mrs. John A. Harrington
41 Miss Carlene E. Harrington
49 Mr. & Mrs. Alexander C. Nixon
51 Mr. & Mrs. Frank G. Nesbitt
Tel. 509-L
51 Miss Dorothy Nesbitt
51 Mr. L. Earle Nesbitt
51 Mrs. William B. French
69 Mrs. Mary Magraw
101 Mr. Jerome Jones
101 Miss Ellen A. Jones
Tel. 1248 Brookline

General Offices:
20 EXCHANGE PLACE
BOSTON

METROPOLITAN COAL CO.
Telephone, Main 4640

Morse Avenue
Cor. Washington Street
Brookline

SUMNER ROAD.

44 Mr. & Mrs. Franklin Russell Johnson
50 Francis A. Strater
50 Mr. & Mrs. Thomas Hartley
118 Mr. & Mrs. Henry S. Macomber
118 Mr. Lowell P. Macomber
118 Mr. Leonard Macomber
122 Mrs. Frederick G. Kimball
122 Miss Marguerite Kimball
23 Mr. & Mrs. Arthur Cecil Thomson
23 Miss Cecile L. Thomson
23 Mr. Eliot C. Thomson
23 Miss Marion C. Thomson
49 Mr. & Mrs. Edward W. Morse
49 Miss Eleanor Morse
Tel. Brookline 2652-L
Sum. res. "Rock View" Farm, Walpole, N. H.
61 Mr. & Mrs. Theodore Jones

TAPPAN STREET.

94 Mr. & Mrs. Wm. W. Bryant
100 Miss Sarah C. Davis
146 Miss S. C. Rogers
146 Miss Edith May
156 Mr. & Mrs. Andrew J. Ward
156 The Misses Ward
156 Miss S. A. Lurvey
162 Mr. & Mrs. Charles B. Wiggin
162 Mrs. Arthur C. Wiggin
164 Mr. & Mrs. Frederick A. Leavitt
166 Mr. & Mrs. Charles L. Lapham
168 Mr. & Mrs. William D. Paine
170 Mr. & Mrs. Rumsey W. Scott
178 Mrs. Joseph W. Hall
178 Mr. & Mrs. Joseph Ambrose Hall
186 Mr. & Mrs. Charles C. Hoyt
186 Mrs. J. M. Hoyt
316 Mr. Edwin A. Wyeth
316 Miss Helen Wyeth
320 Dr. & Mrs. Fred M. Spalding
320 Rev. Charles H. Spalding
Sum. res., North Scituate, Mass.
322 Mr. & Mrs. Harry M. Goodwin
324 Mrs. F. Bush
326 Mrs. E. S. Rogers
326 Miss Etta P. Underwood
332 Charles R. Lawrence
334 Mrs. Charles W. Blodgett
336 Mr. & Mrs. George A. Thayer
338 Mr. & Mrs. William M. Rice
340 Mr. & Mrs. Henry De Ford
342 Mr. & Mrs. Sullivan A. Sargent
344 Mr. & Mrs. Peter B. Bradley
344 William L. Bradley
344 Frederic G. Bradley
350 Mr. & Mrs. Charles H. Pearson
350 Miss Adelaide Pearson
352 Dr. J. G. W. Werner
127 Mr. & Mrs. George A. Smith
143 Mr. & Mrs. Hiram H. Logan
163 Mr. & Mrs. Henry M. Taylor
195 Miss Agnes A. Davis
225 James H. Bowditch
225 Mrs. William I. Bowditch
249 Mr. & Mrs. Harry V. Long
Sum. res. "White Head," Cohasset, Mass.
Tel. Brookline, 774
Tel. Cohasset, 221
249 Miss Susan H. Long
249 William B. Long
289 Mr. & Mrs. Edward Riutels
289 Miss Charlotte L. Mackay
289 Miss Susan Mackay
295 Mr. & Mrs. Rudolph M. Warshauer
295 Miss Lillie White
319 The Misses White
329 Mrs. Charles H. Hooper
359 Mr. & Mrs. William F. Shedden
359 Mrs. Edith G. Briggs
359 Mrs. C. T. Aldrich
369 Mr. & Mrs. Stephen H. Williams
369 Mr. & Mrs. J. S. Twombly
369 Mr. & Mrs. William Nichols Mears
369 Mrs. Mary E. Selman
369 Mrs. Mary H. Brown
369 Mr. & Mrs. Arthur B. Jenks
369 Mrs. Amanda W. Packard
369 Mrs. George F. W. Holman
369 Miss Rebecca C. Whitman
369 Mrs. Harry M. Hartshorn

E. A. ROBART & SONS
Successors to J. H. BOODY.
INTERIOR DECORATING
204 Washington St., Brookline.
Telephone 15 Brookline.

TAPPAN STREET.—Continued.

354 Mr. & Mrs. J. Howard Edwards
356 The Misses Glidden
358 Mrs. John V. Spaulding
358 Miss H. R. Spaulding
360 Mr. & Mrs. Samuel J. Bullock
362 Mrs. Henry H. Brown
364 Mrs. David K. Horton
364 The Misses Horton

THAYER PLACE.

8 Mr. & Mrs. Henry A. Little
12 Mr. & Mrs. Horace E. Smith
15 Mr. & Mrs. William D. Morrison

THAYER STREET.

6 THE PRESCOTT
Miss A. Bruce
Mr. & Mrs. Geo. V. Phipps
Mr. & Mrs. Harold Fullerton
18 Mr. & Mrs. Eugene S. Morse
22 Mr. & Mrs. Norman F. Hesseltine
22 Miss Marian U. Burt
21 Miss Mary A. Murray
23 Mr. & Mrs. John H. Allen
29 Rev. & Mrs. Philip A. Nordell

THORNDIKE STREET.

Post Office, Boulevard Station.

2 Mr. & Mrs. James T. F. McGarry
12 Mr. & Mrs. Simeon Keith
18 William N. Borden
18 Miss Clara E. Borden
18 Abby A. Borden
22 Mr. & Mrs. Arthur L. Brackett
26 Mr. & Mrs. H. H. Halladay
32 Mrs. William F. Kerrigan
36 Mrs. E. Ballard
36 The Misses Ballard
40 Mr. & Mrs. Samuel S. Dale
46 Mr. & Mrs. Daniel E. Holland
50 Mr. & Mrs. Isaac D. Spitz
56 Mr. & Mrs. Samuel W. Cole
56 Miss Edith H. Snow
60 Mr. & Mrs. Henry C. Frost
60 Miss Mary E. Tufts
(Harvard Street)
78 Mr. & Mrs. Edward Williams
82 Mrs. John M. Williams
88 Mr. & Mrs. Frank S. Waterbury
92 Miss Mary P. Bowers
98 Mr. & Mrs. Warren B. Ellis
102 Mrs. Myra C. Ferguson
106 Mr. & Mrs. Frederick W. Bauer
116 Dr. & Mrs. Walter E. Reid
116 Miss Bessie Higgins
17 Mr. & Mrs. Benjamin A. Freeman
21 Capt. & Mrs. Wm. Anderson
25 Mr. & Mrs. Ernest H. Bird
29 Mr. James O. LaVake
29 Mrs. Sara G. M. LaVake
33 Mrs. William L. Dolbeare
33 Fred T. Dolbeare
33 Mrs. Lucretia M. Thayer
39 Mr. & Mrs. James H. Crocker
39 Miss Josephine G. Whipple
43 Mr. & Mrs. E. H. Thielscher
43 Mr. & Mrs. F. B. Cammell
49 Mrs. Eugene G. Ware
53 Mrs. Julius Fellner
(Harvard Street)
77 Mr. & Mrs. Benjamin A. Kaiser
81 The Misses Dunbar
87 Mr. & Mrs. John H. McCue
91 Mr. & Mrs. Simeon Greenbaum
93 Mr. & Mrs. Albert M. Sheehan
103 Mr. & Mrs. John P. Freed
107 Mr. & Mrs. Henry L. Leach
107 Mrs. Orlando Stewart
113 Mr. & Mrs. Alfred Fox
117 Mr. & Mrs. Oscar J. Saxe
121 Mr. & Mrs. Harry W. Knights
127 Mr. & Mrs. Charles B. Strecker

Palmer, Florist, 220 WASHINGTON STREET, BROOKLINE.
Conservatories: Newton Street. Telephone
Brookline Agents, FERTIFLORA, the Best Plant Food. Established 1886

THORNDIKE STREET.—Continued.

116 Mr. & Mrs. Freeman W. Higgins
116 W. E. Reid, Jr.
122 Mr. & Mrs. C. C. Carstens
126 Mr. Harry K. Noyes
130 Mrs. E. Frances Lovejoy
Tel. 2486-M Brookline
136 Rev. & Mrs. George A. Crawford
140 Mr. & Mrs. Henry Penn
146 Mrs. William McCarthy
146 The Misses McCarthy
135 Mr. & Mrs. A. A. Rosenbush
141 Mrs. Israel Cohen
147 Mr. & Mrs. Benjamin V. Page
147 Mrs. Mary Page Billings

TOXTETH STREET.

12 Mr. & Mrs. Samuel McCullough
18 Mr. & Mrs. Charles Coggins
18 Mr. & Mrs. Robert Logen
22 Mr. & Mrs. Paschal M. Thurlow
26 Frank Carnes
62 Mr. & Mrs. Rowland S. H. Dyer
66 Mr. & Mrs. Alexander P. Maynard
72 Mr. & Mrs. D. Philip Small
80 Mrs. Edward Henderson
9 Mr. & Mrs. Terrance Gallagher
23 Mr. & Mrs. Arthur W. Bowker
29 Miss L. B. Phinney
35 Mr. & Mrs. Gordon March
57 Mr. & Mrs. Frank D. Young
61 Mrs. Mary S. Brigham
61 Miss Drusilla P. Brigham
65 Mr. & Mrs. Edwin K. Friend
Sum res, West Gloucester.
67 Mrs. Edward A. Wild
67 Mrs. H. A. Urann
71 Mr. & Mrs. Charles W. Tilton
77 Samuel Y. Nash
77 The Misses Nash
81 Mr. & Mrs. William B. Crafts
81 Mr. & Mrs. Augustin Fritsche
85 Miss Nellie A. Willis
85 Mrs. D. E. Wilbur
85 Mr. J. Frank Willis
85 Mr. Harold Willis
87 Mr. & Mrs. George H. Crowell
93 Mr. & Mrs. Elbridge M. Rawson

UNIVERSITY ROAD.

10 Mr. & Mrs. Alfred H. Fenn
10 Mrs. Annie E. Hatch
10 Mr. & Mrs. Charles B. Churchill
12 Mrs. Theodore F. Hovey
12 Miss Clarissa Hovey
12 Mrs. Elmira A. Rowell
12 Mr. & Mrs. James Hume
12 Mrs. Esther H. Pilling
12 Mr. Isaac Willard
12 Mr. & Mrs. Luther R. Moody
16 Mr. & Mrs. Leon Collver
16 Mr. & Mrs. Charles M. Veazey
16 Mr. & Mrs. June A. Wenz
15 Mr. & Mrs. Samuel Hauser
15 Mr. James J. Sullivan
15 Mrs. George E. Etherington
17 Mr. & Mrs. Edward W. Dean
17 Dr. & Mrs. Charles S. Gilman
17 Mr. & Mrs. A. J. Murphy
19 Mr. & Mrs. Tom Jarboe
19 Miss B. L. Barnes
19 Miss M. A. Tobey
25 Mrs. L. E. Clement
25 Mr. & Mrs. A. A. Bishop
25 Mr. Henry H. Day
47 Mr. & Mrs. Ralph A. Shepard

HAND BROTHERS HOUSE PAINTERS AND INTERIOR DECORATORS
Wall Papers and Paper Hanging
(Successors to J. B. Hand) Tel. 1855-2 200 Washington St., Brookline

UNIVERSITY ROAD.—Continued.

18 Mr. & Mrs. O. P. Fisher
18 Mr. & Mrs. Wm. B. Barkley
18 Mr. & Mrs. Edward L. Goodnow
22 Mr. & Mrs. Andrew J. Stimpson
22 Mrs. Howard S. Dearing
22 Charles H. Fisher
22 Miss Anna H. Fisher
22 Miss Ruby W. Davison
22 Mrs. Sarah E. Williams
24 Mrs. Charles C. Sampson
24 Mr. & Mrs. E. R. Oakes
24 Mr. & Mrs. Fred S. Rhodes
30 Mr. & Mrs. W. H. Fernekees
34 Mr. & Mrs. Mark Gallert
40 Mr. & Mrs. Carl Schoenhof
46 Mrs. Florence S. Cowen
54 Mr. & Mrs. Edward J. Stewart
66 Mr. & Mrs. Gabriel E. Beekman
74 Mr. & Mrs. Frank H. C. Reynolds
80 Mr. & Mrs. Edward F. Hitchcock
84 Mr. & Mrs. George R. Tucker
92 Mr. & Mrs. W. W. Slade
92 Mrs. F. W. Spring
92 Mr. & Mrs. James Doherty
94 Mrs. J. C. Wilkins
94 Mr. Emil H. Richter
94 Mr. James F. Jones
98 Dr. & Mrs. G. M. Chamberlin
104 Mrs. Agnes Blackley
108 Mr. & Mrs. Frederic A. Moreland
53 Mrs. Timothy McCarthy
53 The Misses McCarthy
57 Dr. & Mrs. James Shepherd
67 Mr. & Mrs. George H. Hathaway
69 Mr. & Mrs. Jacob A. Barbey
79 Mr. & Mrs. William S. Slocum
91 Mr. & Mrs. Ignatz Witt
97 Mr. & Mrs. James A. Munroe
103 Mr. & Mrs. Conrad M. Gerlach
107 Mrs. Cora A. Robinson
107 Mr. Francis A. Robinson
107 Mr. Willard D. Robinson
107 Miss Ethel A. Tillinghast
107 Miss Lizzie H. Fairbanks
107 Miss Emily Fairbanks
107 Mrs. John F. Spofford
107 Miss H. Rose Palmer

UPLAND ROAD.

30 Mr. & Mrs. Robert L. O'Brien
52 Mr. & Mrs. Clarence B. Wood
36 Mr. & Mrs. George Lawrence Smith
56 Miss Lydia C. Head
56 George Prentiss Kendrick
62 Reuben L. Roberts
62 Miss Jane L. Roberts
62 George L. Roberts
70 Mr. & Mrs. James G. Lincoln
78 Mr. & Mrs. Franklin W. Hobbs
84 Miss Mabel H. Chapin
94 Miss Martha C. Stevenson
94 Miss Annie B. Stevenson
94 Miss Frances G. Stevenson
100 Prof. Charles R. Cross
100 Miss Sarah W. Pike
100 Charles Robert Cross, Jr.
108 Mr. & Mrs. Joseph Walker
Sum. res., New Hampton, N. H.
9 Mr. & Mrs. I. W. Crozier
43 Mr. & Mrs. John F. Buerkel
43 Miss Mildred F. Buerkel
43 George C. Buerkel
51 Prof. & Mrs. Dugald C. Jackson
51 Mrs. Josephine H. Foss
Tel. 2787-L Brookline
57 Mr. & Mrs. Fred B. Cutler
57 Mrs. Upto Treat
57 Donald F. Cutler
65 The Misses Denny
71 Mrs. George H. Monroe
71 Miss Alice I. Monroe
71 William I. Monroe
107 Mr. & Mrs. Arthur D. Little
107 Mrs. Nathan Anthony

General Offices:
20 EXCHANGE PLACE
BOSTON

METROPOLITAN COAL CO.
Telephone, Main 4640

Morse Avenue
Cor. Washington Street
Brookline

VERNDALE STREET.

Post Office, Boulevard Station.

8 Mr. & Mrs. John H. Johnson
8 Mr. & Mrs. Edward Bamber
12 Dr. & Mrs. Frederick L. Hayes
Office hours, 3 to 4 p. m. and by appointment.
Telephone.
20 Mr. & Mrs. William J. Connor
20 Mrs. Mary O'Brien
24 Mr. & Mrs. James Bauer
24 Mr. & Mrs. George Bauer
36 Mr. & Mrs. R. H. Whitney

5 Mr. & Mrs. Frank H. Scudder
5 Mr. & Mrs. James F. Wrenn
5 Mr. & Mrs. F. K. Ball
5 Mr. & Mrs. F. H. Scudder
5 Mr. & Mrs. Leo C. Donnell
5 Mr. & Mrs. James F. Wrenn
5 Mr. & Mrs. Anton J. Polack
11 The Misses Benari
11 Franklin S. Hatch
11 Mr. & Mrs. David F. Parker
11 Mr. & Mrs. Fred F. Ingraham
11 Mrs. Milton Roberts
19 Mr. & Mrs. David J. Joel
31 Mr. & Mrs. Addison R. Taintor
31 Mr. A. B. Gunby
33 Capt. William H. Dunphy
33 The Misses Dunphy
43 Mr. & Mrs. Almon Foster
45 Mr. & Mrs. Wm. W. Roney

VERNON STREET.

12 Mr. & Mrs. P. A. O'Connell
18 Mr. & Mrs. George Edwin Lyford
22 Mr. & Mrs. Edward Mahler
28 Mrs. Fordyce P. Trickey
28 Miss Ruth P. Trickey
32 Mrs. Margaret D. Bowker
32 Mrs. Alexander W. Wright
32 Miss Sabra C. Wright
32 Miss Helen J. Wright
36 Mr. & Mrs. George A. Kaizer
42 Mr. & Mrs. Frank E. Fillebrown
46 Mrs. A. H. Parker
46 Mrs. C. C. Kurtz
86 Walter C. Lewis
86 Mrs. Wellington Lewis

7 Mr. & Mrs. Fred Parker Hitchings
7 Mrs. Laura A. Hills
9 The Misses Newman
9 Miss Butler
9 Miss Abbie J. Corey
11 Mr. & Mrs. Fred F. Shedd
11 Mr. Charles C. Ryder
11 Mr. & Mrs. R. D. Carnes
15 Mr. & Mrs. Charles B. Duncklee
15 Mr. & Mrs. Alfred H. Whitney
15 Mr. George B. Foster
21 Mr. & Mrs. Harry S. Kelsey
29 Mr. & Mrs. Edward W. Baker
29 Mrs. John B. Souther
35 Mr. Sidney Harris
35 The Misses Harris
47 Mr. & Mrs. Andrew Wright
45 Mrs. T. B. Lynch
51 Mrs. Sidney Andrews
51 Miss Elinor Andrews
At home Fridays.
55 Mr. & Mrs. Walter M. Dizer
59 The Misses Eaton
61 Mrs. John Lewis

WALDO STREET.

Post Office, Boulevard Station.

11 Mr. & Mrs. Cyrus Brewer

E. A. ROBART SONS
Successors to ROBART BROS.
311-317 Washington St., Brookline.

FURNITURE COVERINGS
MATERIALS FOR DRAPERIES
Phone 1269-3.

LEWANDOS

W L CROSBY
General Manager

AMERICAS GREATEST

CLEANSERS DYERS LAUNDERERS

SHOPS

BOSTON DOWN TOWN 17 TEMPLE PLACE
BOSTON BACK BAY 284 BOYLSTON STREET
BOSTON HIGHLANDS 2206 WASHINGTON STREET
BOSTON SOUTH 469a BROADWAY
CAMBRIDGE MASS 1274 MASSACHUSETTS AVENUE
WATERTOWN MASS 1 GALEN STREET
LYNN MASS 70 MARKET STREET
SALEM MASS 209 ESSEX STREET
WORCESTER MASS 3 PLEASANT STREET
SPRINGFIELD MASS 15 HARRIS AVENUE
NEW YORK CITY 557 FIFTH AVENUE
ALBANY N Y 75 NORTH PEARL STREET
ROCHESTER N Y 41 CLINTON AVENUE SOUTH
PHILADELPHIA PA 1633 CHESTNUT STREET
WASHINGTON D C 1335 G STREET N W
NEW HAVEN CONN 123 CHURCH STREET
HARTFORD CONN 50 ASYLUM STREET
BRIDGEPORT CONN 209 STATE STREET
PROVIDENCE R I 125 MATHEWSON STREET
NEWPORT R I 231 THAMES STREET

OUR TEAMS and MOTORS CALL FOR AND DELIVER BUNDLES Telephones in all Shops

EXECUTIVE OFFICES 286 BOYLSTON STREET BOSTON MASS

(OVER)

SOME OF THE THINGS

LEWANDOS

CLEANSES OR DYES AND REFINISHES

CLOTHING OF ALL KINDS FOR MEN WOMEN AND CHILDREN

Blankets — Lace Curtains
Draperies — Portieres
Rugs — Carpets
Ribbons — Neckties
Gloves — Coats

Waistcoats
Trousers
Overcoats
Dressses
[Whole or Ripped]

Silks
Satins
Woolens
Cottons
Linens

WE ALSO HAVE A MODEL LAUNDRY FOR

Shirts — Collars
Cuffs — Underwear
Sheets — Fine Linen Wear
Towels, — Pillow Cases
Tablecloths and Napkins

1829 LEWANDOS 1911

BOSTON CAMBRIDGE LYNN SALEM WORCESTER SPRINGFIELD WATERTOWN NEW YORK
ALBANY ROCHESTER PHILADELPHIA WASHINGTON NEW HAVEN HARTFORD
BRIDGEPORT PROVIDENCE NEWPORT

(OVER)

WALNUT PLACE.

56 Mr. & Mrs. George H. Allen
Sum. res., Cataumet, Mass.
56 Mitchell Allen
56 Mrs. E. F. Post
76 Mrs. Cyrus M. Warren
76 Edward R. Warren
94 Mr. & Mrs. G. Loring Briggs
100 Mr. & Mrs. James Dean
15 Mr. & Mrs. Walter I. Bigelow
35 Mr. & Mrs. Charles A. Williams
Sum. res., Bourne, Mass.
61 Mr. & Mrs. Albert Lamb Lincoln
79 Mr. & Mrs. Harold Williams, Jr.

WALNUT STREET.

From Washington to Dudley Street.

72 HOTEL KEMPSFORD.
Dr. & Mrs. Edwin H. Brigham
Ralph P. Brigham
Miss Susan Paddleford
Miss Etta Paddleford
Sterne Morse
The Misses Morse
Mrs. I. B. Stodder
Miss Emily Stodder
Miss Harriet Stodder
148 Mr. & Mrs. Thomas A. Conroy
148 Mr. & Mrs. W. H. Robinson
148 Mr. & Mrs. Fred M. Goodwin
150 Mr. & Mrs. John N. Clune
150 Mrs. Abigail F. Cox
150 Miss Persis A. Cox
182 Mrs. Edward S. Philbrick
182 Miss Helen Philbrick
194 Mrs. George F. Shepley
204 Mr. & Mrs. Alfred Winsor
204 Alfred Winsor, Jr.
204 Kennard Winsor
220 Miss R. M. Young
256 Col. & Mrs. Horace N. Fisher
256 Horace Cecil Fisher
Sum. res., North Woodstock, N. H.
258 Miss E. L. Loring
258 Miss E. T. Crehore
258 Mrs. C. P. Dean
258 Miss L. D. Walker
258 Miss Anna Walker
262 Mr. & Mrs. T. J. Burke
268 Mr. & Mrs. Andrew M. Ritchie
268 John Ritchie
268 Miss Martha F. Ritchie
268 Miss Jeanette Ritchie
272 Mr. & Mrs. Stillman A. West
278 Dr. Augusta G. Williams
77 Mrs. Mary A. Holmes
87 Benjamin F. Bradbury
87 Clara A. Bradbury
95 Mr. & Mrs. William F. Young
103 Mrs. D. Driscoll
115 Mr. & Mrs. H. P. Rowe
115 Mr. & Mrs. Clarence E. Fuller
115 Dr. & Mrs. E. S. Barker
123 Mr. & Mrs. Charles F. Bowen
129 Mr. & Mrs. James M. Driscoll
133 Mr. & Mrs. Timothy Driscoll
137 Mrs. Thomas Quinlan
137 Joseph J. Quinlan
141 Mr. & Mrs. Edwin F. Crosby
149 Henry M. Russell
149 Miss M. E. Reeves
157 Mr. & Mrs. Charles E. A. Winslow
163 Mr. & Mrs. Joseph Adamowski
167 Mr. & Mrs. E. M. Beales
169 Mr. & Mrs. William Wilson
(Mme. Helen Hopekirk).
173 Mrs. Cyrus A. Page
173 Miss Dorothy Page
173 P. W. Page
175 Miss M. T. Storey
175 Miss S. T. Storey
187 Mrs. A. L. Soule
187 Miss Caroline Gray Soule
187 Miss Mary E. Soule
189 Mr. & Mrs. James W. Newell
Sum. res., Bass Rocks, Gloucester, Mass.
195 Mr. & Mrs. Daniel K. Snow
205 Mr. & Mrs. H. P. White
217 Mr. & Mrs. B. Frank Carroll
233 Mr. & Mrs. Harry C. Chester
233 Dorothy P. Chester
239 Mr. & Mrs. Walstein R. Chester
239 Miss Mabel Chester

Palmer, Florist, 220 WASHINGTON STREET, BROOKLINE.
Conservatories: Newton Street. Telephon
Brookline Agents, FERTIFLORA, the Best Plant Food. Established 1886

WALNUT STREET.– Continued.

278 Miss Sarah H. Williams
284 Arthur W. Forbes
284 Mrs. Anna W. Woods
284 Mr. & Mrs. Frederic I. Chace
284 Miss Harriet E. Woods
284 Miss Grace F. Bullock
294 Mr. & Mrs. Washington I. Taylor
294 Horace Taylor
294 Thomas Irving Taylor
294 Fred B. Taylor
294 The Misses Taylor
302 Mr. & Mrs. George Taylor
310 Mr. & Mrs. William S. Cutler
310 Miss Marion C. Cutler
310 Sewall Cutler
310 Miss Annie R. Clark
348 Mr. & Mrs. George Hoague
356 Mrs. Lewis Perrin
356 Miss Elizabeth M. Gould
362 Mr. & Mrs. James M. Codman
424 Mr. & Mrs. John W. Saxe
434 Mr. & Mrs. Henry Gardner Lord
434 The Misses Lord
434 Mr. & Mrs. Andrew G. Lord
446 Mrs. H. W. Fuller
460 Mr. & Mrs. Frederick Heber Perkins
468 Mr. & Mrs. C. T. Keller
247 Mr. & Mrs. Daniel J. Daley
247 James Hoey
249 Mrs. S. R. Wood
249 Mr. & Mrs. Angus A. McMillan
267 Miss Anna F. Jones
267 Miss Julia H. Angier
273 Mr. & Mrs. Harry B. Churchill
273 Mr. & Mrs. Francis F. Muldowney
273 Mr. & Mrs. F. W. Muldowney
287 Gen'l. & Mrs. Charles R. Suter
287 The Misses Suter
287 Alexander H. Suter
295 Dr. & Mrs. Geo. H. Francis
305 Mrs. Stephen D. Bennett
305 Mr. Henry Dexter Bennett
305 Miss Elizabeth D. Bennett
353 Rev. & Mrs. Wm. H. Lyon, D. D.
At home Mondays, except the first.
Sum. res., West Falmouth, Mass.
371 Mr. & Mrs. Frank A. Townsend
389 Mrs. Henry V. Poor
389 The Misses Poor
At home Mondays.
Tel. 3983-L Brookline
423 Mr. Sabin P. Sanger
433 Miss Laura S. Coffin
433 George Coffin
433 Frederick S. Coffin
433 Winthrop Coffin
433 Harry R. Coffin
469 Mrs. Andrew Robeson
469 Miss Harriet Robeson

WALNUT TERRACE.

Off 234 Walnut Street.

2 Mrs. Henry C. Wilson
4 Mr. & Mrs. George P. Erhard
4 Emile H. Erhard
4 Henry Alker Erhard
4 Miss Mariece L. Erhard
1 Mr. & Mrs. Alanson Bigelow, Jr.
Sum. res., Cohasset.
3 Mr. & Mrs. Charles W. Brown
5 William L. Wilder
5 The Misses Shadwell

WARREN STREET.

From Boylston to Heath Street.

16 Mr. & Mrs. John Charles Olmstead
Sum. res., Sunset, Deer Isle, Me.
30 Mr. & Mrs. William D. Hunt
100 Mr. & Mrs. John Couper Edwards
100 B. Allison Edwards
37 Mrs. Frank E. Sweetzer
45 Mr. & Mrs. Charles C. Soule
45 Miss Ruth M. Soule
49 Mrs. E. J. Bliss
77 Mr. & Mrs. Frederic Clarke Hood

PAINE—HE'S THE MAN Newsman, Toyman, Picture Framer, Stationer
Tel. 1271 239 Washington St., Brookline

WARREN STREET.—Continued.

100 J. W. Edwards
00 Mr. & Mrs. Herbert Ames Tucker
00 James M. Codman, Jr.
194 Mrs. George F. Shepley
00 Prof. & Mrs. Charles S. Sargent
00 Mrs. Francis A. White
00 Mr. & Mrs. Charles F. White
00 Mr. & Mrs. James A. Parker
00 Mr. & Mrs. Albert F. Bigelow
00 Mrs. Mary B. Schlesinger
00 Mr. & Mrs. Moses Williams
00 Eliot C. Lee
Sum. res., Cohasset.
00 Mr. Louis Cabot
77 Donald Hood
99 Mrs. Frederick Law Olmsted
99 Frederick Law Olmsted, Jr.
99 Miss Marian Olmsted
00 Mrs. John L. Gardner
00 Miss Julia Goddard
00 Mr. & Mrs. Thomas J. Kelley
00 Mr. & Mrs. William Almy
00 Mr. & Mrs. Sherman L. Whipple

WARWICK ROAD.

Post Office, Boulevard Station.

24 Dr. & Mrs. William O. Mann
11 Mr. & Mrs. Courtney Dallington
11 Mr. & Mrs. George Kendall
15 Mr. & Mrs. Charles S. Field
15 Mr. & Mrs. Edward K. Chapman
15 Mrs. Blanche G. Cushing
17 Mr. & Mrs. H. E. Burns
17 Mr. & Mrs. Albert W. Quinn
17 Mr. & Mrs. Burton T. Kinsman

WASHBURN PLACE.

From 24 Auburn Street.

2 Mr. & Mrs. Anthony C. Schmelzer
2 Mr. & Mrs. Henry J. Murray, Jr.
4 Mr. & Mrs. J. Newton Greene
1 Mr. & Mrs. Henry J. Murray, Sr.
3 Mr. & Mrs. Charles E. Atherton

WASHBURN TERRACE.

3 Mrs. Elta A. Becker
3 Mr. & Mrs. James Brien
5 Mr. & Mrs. Thomas Coyle
5 Mr. & Mrs. W. A. Hudson
5 D. E. Beede
7 Mr. & Mrs. Robert Morrison Cross
7 Mr. & Mrs. B. Terzis
7 Miss A. M. Logan
9 Miss C. M. Crowell
9 Prof. & Mrs. Henry C. Bentley

WASHINGTON STREET.

From Tremont street across Beacon to Brighton District.

222 Mrs. Iona Crockett
222 Miss Ethel M. Crockett
330 Mrs. S. C. Ingraham
330 Dr. & Mrs. S. C. Ingraham
411 Mr. & Mrs. Alfred D. Chandler
Sum. res., Lake Sunapee, N. H.
447 Mr. & Mrs. Francis B. Grinnell
459 Mr. & Mrs. N. Henry Crocker

General Offices:
20 EXCHANGE PLACE
BOSTON

METROPOLITAN COAL CO.
Telephone, Main 4640

Morse Avenue
Cor. Washington Street
Brookline

WASHINGTON STREET.—Continued.

336 THE WOLCOTT.
Mr. & Mrs. Parke H. Custis
The Misses Winchester
Miss Harriet L. Davis
338 Mr. & Mrs. Martin Kingman
352 Mr. & Mrs. C. A. Pons
370 Mr. & Mrs. William H. A. Brigham
376 Mr. & Mrs. John C. Harris
380 Mrs. Lena Pree
382 Mr. & Mrs. Willard E. Ward
410 Mr. & Mrs. Desmond FitzGerald
424 Miss Josephine S. Kennan
432 Dr. & Mrs. B. S. Blanchard
446 Miss Mary Izod Weld
450 Mrs. Arthur W. Blake
618 Mr. & Mrs. David Downs
618 Miss Maud W. Downs
618 Mr. Kenneth E. Downs
626 Mr. George J. Quinsler
658 Mr. Francis Hastings
662 Mr. & Mrs. Charles E. Kilduff
662 Mr. & Mrs. John Heinburgher
666 Mrs. George L. Forristall
666 Mr. & Mrs. Jepson J. Grau
676 Dr. & Mrs. F. S. Belyea
686 Mrs. John H. Conant
686 Mr. Francis M. Conant
686 Miss Abbie B. Conant
688 Mr. & Mrs. Lucius Merrifield
Post Office, Boulevard Station.
736 Mr. & Mrs. T. M. Devlin
740 Mr. & Mrs. Harry Reeves Trainer
740 Mr. H. Potter Trainer
740 Mr. Foster M. Trainer
740 Miss Edith E. Trainer
Sum. res., Crow Point, Hingham, Mass.
762 Mr. & Mrs. Frank M. Archer
772 Mr. & Mrs. George M. Glazier
772 Miss Catherine Pauline Glazier
Sum. res., Laurel Crest, Rutland, Mass.
786 Miss Mary P. Frye
786 Miss Serena J. Frye
788 Mr. & Mrs. Chester S. Morrison
808 Miss Eva D. Corey
808 Miss Linda E. Corey
459 Miss Harriet M. Crocker
459 Richard W. Crocker
459 John French Crocker
465 THE ASPINWALL.
Mrs. George A. Dexter
Mrs. Helen J. Cummings
Mrs. Harriet C. May
Miss Edith May
Mrs. George H. Forsythe
Mr. & Mrs. F. Addison Porter
Sum. res., "The White Birches," Unity, Me.
471 THE AMBLESIDE.
Mrs. Hannah P. Baker
Dr. R. T. Speakman
Miss E. J. Philp
Miss Eleanor Mather
Miss Sarah Mather
Mrs. Rhoda Willicotte
Miss Myra S. Willicotte
Mr. & Mrs. Harrison D. Folinsbee
Mr. & Mrs. Charles A. French
The Misses Martin
Mr. & Mrs. Herbert R. Sylvester
Tel. 1286-5 Brookline
Mr. & Mrs. Joseph A. S. Gohl
483 Mrs. Frank S. Mason
483 Mr. J. Leonard Mason
483 Mr. & Mrs. Henry H. Lynch
483 The Misses Monahan
485 Mr. & Mrs. Frank O. Garvin
485 Mrs. S. E. Humphrey
487 Capt. Francis M. Howes
487 Mr. & Mrs. Arthur J. Shepheard
487 F. F. Fuller
487 Mr. & Mrs. Wm. A. Barton
489 Mr. & Mrs. George W. Mansfield
489 Miss Susan Wiseman
489 Wm. B. Johnson
497 Mrs. E. A. Adams
497 Harry E. Adams
497 Arthur A. Adams
497 Rollin M. Adams
497 The Misses Adams
503 Mrs. I. F. Wilbor
503 Mrs. Rufus Littlefield
519 Mr. & Mrs. Frank G. Smith
523 Mr. & Mrs. Franklin A. Snow
523 Miss Irene Snow
531 Dr. George C. Ainsworth

QUINLAN'S LIVERY STABLE CARRIAGES
Tel. 2 Brookline 76 Washington St., Brookline, Mass. FOR ALL OCCASIONS

WASHINGTON STREET.—Continued.

537 Dr. & Mrs. W. P. Defriez
549 Mr. & Mrs. Harry W. Waite
555 Mr. & Mrs. Thomas B. Griggs
575 Mr. & Mrs. N. Curtis Fletcher
609 Mrs. Edward Maynz
611 Mr. & Mrs. Christian Twenstrop
615 Mrs. Helen F. Clapp
641 Mr. & Mrs. George M. Stearns
657 Mr. & Mrs. William M. Knowles
659 Mr. & Mrs. Richard B. Fitzgerald
Post Office, Boulevard Station.
713 Mrs. Clara H. Murray
Sum. res., Manchester-by-the-Sea.
713 Mrs. George Pierce
713 Richard Pierce
721 Mr. & Mrs. Thomas F. Galvin
Sum. res., Nantucket.
729 Mr. & Mrs. Irving Elting
729 Miss Elizabeth Elting
Sum. res. Nantucket, Mass.
737 Mr. & Mrs. Louis Foss
747 Mr. & Mrs. George W. Moses
747 Miss Ida A. Wentworth
Sum. res. Wolfboro, N. H.
751 Mr. & Mrs. Charles Gaston Smith
Sum. res., "The Pines," Bartlett, N. H.
757 Mr. & Mrs. J. T. Averback
761 Mr. & Mrs. J. Emery Harriman, Jr.
765 Miss I. Hooper
769 Mrs. George Edward Furber
769 Miss Jennie M. Furber
769 Miss S. K. Tobey
769 W. H. Furber
779 Mr. & Mrs. Ambrose W. Vernon
779 William Vernon
783 Mr. & Mrs. Arthur Shephard
783 Mr. & Mrs. Hugh Burke
785 Mr. & Mrs. Frederick M. Dean
785 Mr. & Mrs. William E. Drake
791 Miss Ruth Macnaughton
791 Mr. & Mrs. James Macnaughton
791 James Macnaughton, Jr.
791 Donald Macnaughton
791 Miss Elizabeth Macnaughton

WAVERLY STREET.

36 Mr. & Mrs. Isaac Paine
44 Mr. & Mrs. Albert B. Hammond
46 Mrs. Harriet E. Wells
46 The Misses Wells
46 Mrs. M. C. Hooper
48 Mrs. Bertha Sherman
50 Mr. & Mrs. Thaddeus C. Defriez, 2d
58 Mr. & Mrs. Sidney T. Strickland
60 Mr. & Mrs. J. Willard Tuckerman
11 Mr. & Mrs. W. C. Snell
15 Mr. & Mrs. John I. Russell
19 Mr. & Mrs. Joseph B. Henderson
33 Mr. & Mrs. F. W. Dana
33 Mr. Payson Dana
37 Mr. & Mrs. George P. Johnson
41 Mr. & Mrs. Robert K. Tomlin
41 Mr. Harold G. Tomlin
43 Horace James
43 The Misses James
47 Mr. & Mrs. Joseph Farquhar
53 Mrs. W. M. Levey
57 Dr. & Mrs. W. W. Newton

WEBSTER PARK.

Post Office, Boulevard Station.

From 10 Webster street.

6 Mrs. George S. Heath
6 Mrs. Annie D. Wood
6 Miss Annie B. Wood
8 Mr. & Mrs. Frederick G. Stevens
8 Mrs. Mary A. Munroe
8 Mrs. W. S. MacNutt
8 Mr. & Mrs. R. Ross Callaway

Palmer, Florist, 220 WASHINGTON STREET, BROOKLINE.
Conservatories: Newton Street. Telephone
Brookline Agents, FERTIFLORA, the Best Plant Food. Established 1886

WEBSTER PLACE.

32 Mr. & Mrs. J. A. Schweinfurth
38 Joseph W. Homer
40 Mr. & Mrs. Cheney C. Jones

WEBSTER STREET.

Post Office, Boulevard Station.

26 Mr. & Mrs. Frank C. Bates
26 Mr. & Mrs. Charles P. Coggeshall
26 Mr. H. M. Goodrich
28 Mr. Carroll Watson
28 Mr. Alexander B. Ewing
30 Miss J. I. Upham
30 Mrs. W. E. Page
32 Mr. & Mrs. Charles F. Nye
32 Mrs. Daniel W. Blaney
32 Miss Helen E. Winkler
34 Mr. & Mrs. Charles J. Madden
40 Mr. & Mrs. Harry A. Edgerly
40 Mr. & Mrs. Arthur P. French
40 Mr. & Mrs. Alfonso S. Harris
46 Mr. Frederick L. Briggs
46 Miss Inez L. Briggs
46 Mrs. E. E. Rowell
31 Mr. & Mrs. Christian Schmelz
31 Mr. W. Sherman Schmelz
31 Dr. Robert F. Souther

WELCH ROAD.

From 104 Warren.

34 Mr. & Mrs. Rene Evans Paine
46 Mr. & Mrs. George W. Benedict
58 Mr. & Mrs. H. Holton Wood
58 Orrin G. Wood

WELLINGTON TERRACE.

Off Cypress, near Walnut street.

2 Miss A. L. Woodard
2 Mrs. D. H. Rice
4 Mr. & Mrs. Stephen B. Davol
6 Mrs. Bailey Loring
3 Mr. & Mrs. Herbert B. Church
5 Mrs. William T. Jenkins
7 Mr. & Mrs. William Oliver Webber
7 Miss Helen E. Webber

WELLMAN STREET.

Post Office, Boulevard Station.

6 Mr. & Mrs. Seth Clark, Jr.
5 Mr. & Mrs. A. R. Tirrell
5 Ralph Tirrell

FLINT, THE CLEANSER CARPETS CLEANSED
TELEPHONE 2837 OXFORD 8 HAMILTON PL., BOSTON

WESTBOURNE TERRACE.

Post Office, Boulevard Station.

86 Mrs. Ida B. Hughes
90 Mr. & Mrs. Lawrence W. Cushman
90 Mr. & Mrs. Charles B. Pear
94 Miss Edith L. Gaffield
94 Mrs. L. W. Piper
98 Mr. & Mrs. Alexander S. Lanferty
98 Mr. & Mrs. Ernest W. Coffin
104 Mr. & Mrs. M. J. Alland
104 Mr. & Mrs. Adolph Shunk
106 Mr. & Mrs Forrest Price
108 Mr. & Mrs. Arthur E. Fisk
108 Mr. & Mrs. James W. Reardon

41 Mr. & Mrs. Jesse G. Swift
45 Mr. & Mrs. Godfrey H. Robinson
49 Mr. & Mrs. Robert M. Bleakie
53 Mr. & Mrs. Willard T. Hatch
61 Mr. & Mrs. Henry S. Potter, Jr.
65 Mrs. Inez Dresser
71 Mr. & Mrs. Frank E. Fennessy
107 Mr. & Mrs. William F. Lord
107 Miss Elizabeth Smith
107 Mr. & Mrs. Lowell Goodwin
107 Miss Maud Pauline Allen
111 Mr. & Mrs. C. W. Thomas
111 Mr. & Mrs. Albert J. Daigneau
111 Mrs. Edmund A. Poole
111 Mr. & Mrs. John Franklin McKey
115 Mr. & Mrs. George S. Perry
115 Mr. & Mrs. Alden H. Speare
119 Mr. & Mrs. William Franklin Lamb
119 Mr. & Mrs. Arthur Lovering
131 Mr. & Mrs. John Shearman
131 Mrs. Emma Shearman DeWolfe
131 Miss Malvena Shearman

WILLIAMS STREET.

Post Office, Boulevard Station.

12 Mr. David Conrad
16 Miss Emily Stone
16 Mr. & Mrs. William J. McClernan
16 Mr. & Mrs. Stephen Fessenden
24 Mr. & Mrs. Charles H. Eglee
44 Mr. & Mrs. Frederick Simpson

1 Mr. & Mrs. Arthur G. Whitney
1 Augustus G. Gilmore
11 Mr. & Mrs. Walter L. Came
15 Mr. & Mrs. Herbert W. Keyes
35 Mrs. A. R. Blodgett
35 John H. Blodgett
35 Miss Ruth R. Blodgett
41 Mr. & Mrs. Arthur B. Hitchcock

WILLISTON ROAD.

Post Office, Boulevard Station.

30 Mr. & Mrs. George W. Gale
30 Mrs. W. Goldman Reed
30 Mr. Louis M. Hammond
70 Mr. & Mrs. H. D. Allen
70 Miss Hazel L. Allen
76 Mr. & Mrs. W. E. Harding

17 Mr. & Mrs. Arthur Willis
29 Mr. & Mrs. George H. Faxon
39 Mr. & Mrs. Henry S. McPherson
55 Mr. & Mrs. G. Edward Smith
55 Miss Bertha Melora Smith
65 Mr. & Mrs. John L. Harberger
71 Mr. & Mrs. Percy Lawrence Moses
79 Mr. & Mrs. J. Gilbert Peirce

A. H. BAILEY, CARPENTER AND BUILDER,
All Kinds of Jobbing Carpenter Work
63 Kent Street, Brookline

WINCHESTER STREET.

Post Office, Boulevard Station.

From 1397 Beacon Street.

16 Mr. & Mrs. J. E. A. Blais
16 Mr. & Mrs. Wellington L. Hallet
Sum. res., Lincolnville Beach, Me.
Tel. 2545 Brookline
20 Mrs. George B. Glidden
20 Mr. & Mrs. Francis W. Cheney
20 Mr. Adolphus Bangs
20 Mrs. Charles Albert Fairbanks
20 Mrs. George O. Stevens
20 Mr. & Mrs. Arthur Whittam
20 Mr. & Mrs. Charles C. R. Fish
24 Mr. & Mrs. W. A. Faulkner
24 Mr. & Mrs. Frank A. Wheelock
30 Dr. & Mrs. Herbert P. Jefferson
30 Mr. & Mrs. F. A. Neil
30 Mr. & Mrs. B. R. Turner
32 Mr. & Mrs. Charles W. Anthony
32 Mr. & Mrs. Augustus DeCort
32 Rev. & Mrs. George Tomkins
34 Mr. & Mrs. J. T. McDonald
34 Capt. B. Hatch
34 Mr. & Mrs. Geo. W. Sanford
36 Mr. & Mrs. D. Frederick Bader
36 Dr. & Mrs. H. J. Williams
36 Mrs. W. W. Partridge
48 Mr. & Mrs. John McGinniss
58 Mr. & Mrs. Henry Mawhinney
74 Mrs. A. L. Robinson
68 Mrs. Elizabeth C. Orrock
156 Mr. & Mrs. Arthur P. Spear
164 Mr. & Mrs. John E. Somes
168 Mrs. John E. Somes, Sr.
168 Miss Elizabeth Somes
174 Mr. & Mrs. Charles J. Chapman
180 Mr. & Mrs. George H. Barrus
184 Mr. & Mrs. Walter A. Parker
206 Mr. & Mrs. Frank J. Williams
216 Mr. & Mrs. George M. Cleveland
250 Mr. & Mrs. Henry Blewett

1 THE RICHELIEU.
Mrs. A. A. Stimson
Mrs. M. S. Sawyer
Mr. & Mrs. Lewin B. Ward
Mr. & Mrs. J. W. Muurling
Miss Harriot Ware
Mr. & Mrs. Charles H. Wilson
Capt. & Mrs. M. W. Freeman
Mr. & Mrs. Warren B. Rood

5 THE WINCHESTER.
Mr. Everett H. Moulton
Mr. & Mrs. Charles W. Sawtelle
Mr. & Mrs. H. H. Fletcher
Mr. & Mrs. William S. Rich
Mr. & Mrs. W. J. Reid
Mr. & Mrs. H. Irwin Hix
Miss Mary E. Balch
Miss E. R. Balch
Miss Anna L. Balch
17 Mrs. M. J. Shailer
17 Mr. & Mrs. Charles H. Dow
29 Mr. & Mrs. Henry T. Morgan
29 Miss Cora Crossett
37 Cornelius P. Hatch
37 Mr. & Mrs. Fred'k Manning Tucker
43 Mr. & Mrs. Charles H. Dyer
67 Dr. & Mrs. Herbert C. Clapp
Office hours, 8 to 9 a. m.
Tel. Brookline 23.
Boston office, 419 Boylston st.
Office hours, 2 to 4 p. m.
Tel. Back Bay 2350.
67 Miss Marion L. Clapp
Sum. res., Burkehaven, Lake Sunapee, N. H.
93 Mr. Hewett W. Fisher
93 Mr. & Mrs. Frederick W. Higgins
99 Mr. & Mrs. C. E. Durgin
125 Mr. & Mrs. Robert M. Cohan
125 Mrs. Bessie Abrahams
133 Mr. & Mrs. David H. Sheehan
133 Dr. Helen G. Sheehan
133 Miss Marie J. Sheehan
143 Mr. & Mrs. Fred R. F. Ellis
143 Mrs. R. F. Dodge
147 Mr. & Mrs. Fred L. Norton
165 Mr. & Mrs. Walter G. Seaverns

PAINE—HE'S THE MAN Newsman, Toyman, Picture Framer, Stationer
Tel. 1271 239 Washington St., Brookline

Norfolk Blanket Cleansing Company

Incorporated

BEDDING WORKS

New Works, 113 and 115 Brookside Avenue, Jamaica Plain

Blankets Cleansed, Refinished and Newly Bound. Same as new goods are treated when manufactured, which leaves them soft and restores the original lustre. The only **proper process for Blankets. Price per pair, $1.00. Special prices to Hotels,** Steamships and parties having quantities. We also cleanse Carpets, Curtains, Bedding and all Household Goods. Mattresses, Pillows made over. New ticks furnished.

OURS IS THE ONLY PERFECT PROCESS

of Steam Sterilizing and Naphtha Cleaning which is endorsed and recommended by the boards of health. A positive disinfectant and a sure process for exterminating moth and insect life.

COMPRESSED AIR CARPET CLEANING.

This marks the latest development in Carpet Cleaning. No Beater required. Dust and dirt effectually removed by Compressed Air of high pressure. The most delicate fabric to the heaviest carpet cleaned without injury. Of special service to old and valuable goods.

SEND FOR CIRCULARS.

WORKS, JAMAICA PLAIN, TELEPHONE 265 JAMAICA

SAWED KINDLING WOOD

GEO. G. PAGE BOX Co

· 1 TO 13 ·
HAMPSHIRE ST.
Cambridgeport
· MASS ·
Telephone Connection.

MANUFACTURERS OF
Packing Boxes
AND
BOX SHOOK

Delivered in baskets holding about four bushels. Five baskets or more at a time.

20 CENTS PER BASKET

PUT IN YOUR CELLAR

N. E. Sewing Machine Co.

GEO H. LAWSON, Mgr.

2552 Washington Street, Roxbury

$5.00 Machines Our Specialty

Repairs, Oil and Supplies

Felton - Turner Heating Co.

HEATING AND VENTILATING

ENGINEERS AND CONTRACTORS

Steam, Hot Water and Hot Air

Repairing of All Kinds Promptly Attended to

34 WARREN STREET, BOSTON

Opposite Dudley Street Terminal

Member Real Estate Exchange — Telephone, Main 3445

HENRY D. BENNETT

Boston and Brookline Real Estate

REAL ESTATE, STOCKS, MORTGAGES AND REALTIES
BOUGHT, SOLD AND EXCHANGED

Burglar, Fire and Liability Insurance Placed

85 WATER STREET, BOSTON

Residence, 305 Walnut Street, Brookline

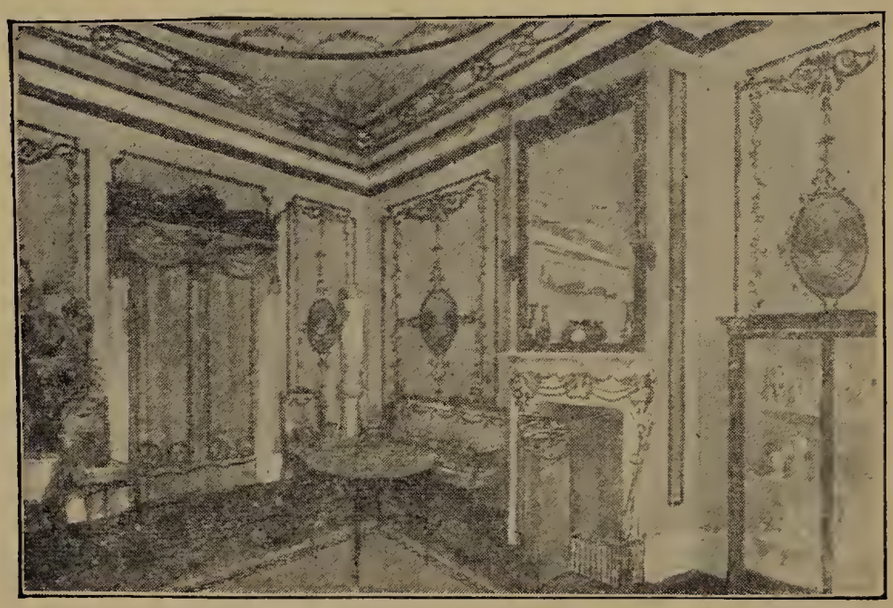

Wilfert Bros.

INTERIOR DECORATORS

DESIGNERS

and Manufacturers of Fine Furniture and Upholstery

Formerly with the Henry A. Turner Co.

Repairing and Refinishing of Antique Furniture, Painting, Frescoing, Plastic Relief Wall Paper.

Enamel Decorated Furniture for Summer Homes.

27 Cambria St., Boston

Tel. Back Bay 3122-1

WINDSOR ROAD.

Post Office, Boulevard Station.

From Salisbury Road to Kilsyth Road.

56 Mr. & Mrs. Charles H. Morse
60 Mr. & Mrs. Albert W. Mead
68 Mrs. T. H. Jolliffe

45 Dr. & Mrs. Rufus A. Kingman
53 Mr. Frederic Hinckley
53 Mr. & Mrs. Herbert A. Wood
59 Mr. & Mrs. August S. Lovett
59 A. Sidney Lovett, Jr.
65 Mr. George R. Rogers
65 The Misses Rogers
73 Mr. & Mrs. Frederick A. Farrar

WINSLOW ROAD.

Post Office, Boulevard Station.

From Commonwealth Avenue to Babcock Street.

16 Mr. & Mrs. William P. Henry
16 Mrs. Charles F. Tierney
22 Mr. & Mrs. Marcus V. Little
24 Mrs. Caroline Meade
28 Mr. & Mrs. Lehman Pickert
44 Miss Sara Clark

15 Mr. & Mrs. John W. Crooks
17 Mr. & Mrs. Samuel E. Rosenfield
27 Mr. & Mrs. Arthur H. Beal
41 Mr. William J. Sullivan
51 Mr. William Dillon

WINTHROP ROAD.

24 Mr. & Mrs. Edward Clinton Robinson
24 Mrs. Samuel A. True
80 Mr. & Mrs. Hugh Flood
80 Mr. Frederick A. Flood
108 Mr. & Mrs. Joseph M. Aguirre
108 Mr. & Mrs. Ernest Manahan
112 Wm. R. Conover
112 A. M. Ashcroft
112 B. E. Frank
116 Mrs. N. E. Baldwin
116 Mrs. Caroline I. Kimball
116 Mrs. B. S. Williams
116 Robert A. B. Cook
124 Charles Chase Parsons
124 Mrs. Augusta J. King
146 Mr. & Mrs. John Chamberlain Sawyer
146 Mr. Webster Mackenzie Sawyer
146 Mrs. Donna Webster Mackenzie
152 Mr. & Mrs. Sumner Dresser
158 Mr. & Mrs. William Eaton
174 Mrs. Everett F. Boyden
174 Mrs. W. H. Rainsford

33 Mr. & Mrs. Edwin B. Holmes
Sum. res. Allerton, Mass.
89 Mr. & Mrs. Franklin Walter, Jr.
111 Mrs. John H. Sanborn
111 Mrs. C. A. Davis
111 Mr. F. Warren Davis
At home third Wednesdays
Tel. Brookline 2775
127 Mr. & Mrs. Jacob W. Wilbur
Sum. res. Allerton, Mass.
Tel. Brookline 864-3
135 Mrs. Mary A. Williams
135 Miss Esther N. Williams
139 Mr. & Mrs. Hosea Starr Ballou
145 Mr. & Mrs. G. R. Stevens
145 Mr. & Mrs. E. Day Baker
145 Miss Virginia E. Aiken
145 Mr. & Mrs. James Walker
147 Mr. & Mrs. E. A. Bradley
147 Dr. & Mrs. Edward E. Deal
147 Mr. & Mrs. A. S. Michener
149 Louis B. de Lovett
149 Mr. & Mrs. Augustin Fritsche
149 Mr. & Mrs. Arthur D. Whitcomb

Palmer, Florist, 220 WASHINGTON STREET, BROOKLINE.
Conservatories: Newton Street. Telephone
Brookline Agents, FERTIFLORA, the Best Plant Food. Established 1886

WINTHROP ROAD.—Continued.

174 Mr. & Mrs. James H. Cleaves
174 Mr. & Mrs. Frank R. Pratt
174 Mr. & Mrs. Harry P. Thomson
176 Dr. & Mrs. G. L. Hagen Burger
176 Mr. & Mrs. John Bruce McPherson
Sum. res. Marblehead, Mass.
176 Miss C. Maude Connor
176 Moses S. Rosenfeld
208 Mr. & Mrs. H. W. Londoner
208 Mrs. Sarah M. Brown
208 Mr. & Mrs. Conrad Reno
208 Mr. & Mrs. Harry Stevens
208 Mrs. Edward F. Keeler
208 Mrs. Frances A. Thompson
208 Mr. & Mrs. Clarence L. Morton
208 Karl D. Fernstrom
208 Mrs. E. S. Burton
208 Henry A. Varney
208 Mr. Clarence E. Else
208 Miss M. A. Busche
208 Dr. H. Chase
208 Robert D. Carter
208 Charles R. Capon
208 Rev. Theodore A. Metcalf
208 Mrs. Wm. P. Harris
208 Mrs. J. M. Whittemore
208 Dr. Julia T. Metcalf
208 Mrs. L. C. Strong
208 Mrs. M. E. Katon
208 Mr. & Mrs. L. Bainbridge Crist
208 Donald Stimpson
210 Judge & Mrs. John H. Burke
210 Mr. & Mrs. Arthur Burnham
210 Mrs. George Bray
210 Mr. & Mrs. George Defren
210 Dr. & Mrs. Harry E. Rice
210 Mr. & Mrs. Wm. F. Brownell
210 Mr. & Mrs. Arthur E. Lothrop
212 Dr. & Mrs. E. B. Wood
Dr.'s hours by appointment.
Tel. 963

149 Mr. & Mrs. Julius Andrews
157 Mr. & Mrs. John W. Dutton
165 Mr. & Mrs. Robert S. Brown
175 Mr. & Mrs. Daniel M. Allen
177 Mrs. Bushrod Morse
177 Mr. & Mrs. Edwin P. Waldron
177 Mr. & Mrs. Frank E. Marston
181 Mr. & Mrs. Franklin E. Gregory
181 Miss Annie W. Cummings
181 Miss Marion Wetherell
185 Mr. & Mrs. E. S. Lincoln
Tel. 3285-2 Brookline
185 Mr. & Mrs. Lawson G. Frost
185 Mr. & Mrs. Robert S. Weston
187 Mrs. William Edmund Sleeper
At home Tuesday afternoons
187 Mr. & Mrs. William B. Warner
187 Mr. & Mrs. Reginald W. Vaughan
191 Dr. & Mrs. Frederick W. Gottschalk, D. O.
Office hours by appointment at Boston Office, 100 Boylston street, daily, 9 a. m. to 5 p. m.
Telephone
191 Mrs. Lucy Kershaw
191 Miss Florence A. Gottschalk
191 Mr. J. A. Karnheim
191 Mrs. C. Karnheim
191 Miss Emma V. Foster
191 Miss Anna C. Brown
191 Mrs. H. P. Thomas
195 Mrs. W. R. Wardwell
195 Mr. & Mrs. L. Theodore Wallis
195 Mr. & Mrs. Edward W. Swan
199 Mr. & Mrs. Walter Goodenough
199 Mr. & Mrs. Henry P. Robbins
199 Miss Emma L. Hall
199 Miss Lucy A. H. Smith

WOODLAND ROAD.

Post Office Chestnut Hill.

From Heath to Hammond Street.

Mr. & Mrs. Charles S. Waldo, Jr.
Mrs. Osborne Howes, Sr.
Mr. & Mrs. Alexander Henderson

A. FRANK BONNEY, PLUMBER
Tel. Con. 1629 BEACON ST., BROOKLINE
GAS FITTING FURNACE AND STOVE WORKS

WORTHINGTON ROAD.

From Essex Street to Cottage Farm Road.

00 Mr. & Mrs. Henry Fay

YORK TERRACE.

Post Office, Boulevard Station.

From Summit Avenue to Lancaster Terrace.

38 Mr. & Mrs. Joseph I. Bennett
44 Mr. & Mrs. Claude P. Newell
50 Mr. & Mrs. Sanford L. Treadwell
At home Fridays
50 Mr. George L. Treadwell
72 Dr. & Mrs. Robert T. Moffatt
72 Mrs. Helen V. Hurley
23 Mr. & Mrs. Benjamin P. Sands
31 Mr. & Mrs. Alfred E. Cobb
57 Mr. & Mrs. J. Edward Anderson

General Offices:
20 EXCHANGE PLACE
BOSTON

METROPOLITAN COAL CO.
Telephone, Main 4640

Morse Avenue
Cor. Washington Street
Brookline

Franklin Academy

136 Boylston Street, Boston

The Practical Training School for Girls of all ages from 15 to 50 yrs.

Grammar Course,	**$10.00 a month**
High School Course,	**$10.00 a month**
Stenographic or Commercial,	**$15.00 a month**
Secretary or Teacher's Course,	**$15.00 a month**

OPEN DAY AND EVENING ALL THE YEAR

Register now to secure a seat

Summer Term at Half Rates

CHESTNUT HILL

Post Office Chestnut Hill unless otherwise indicated.

ALGONQUIN ROAD.

From Commonwealth Avenue.

48 Mr. & Mrs. Burton R. Felton
52 Mr. & Mrs. Charles G. Magee
78 Miss Pearl L. Blakeley
78 Dr. & Mrs. Sidney S. Harvey
106 Mr. & Mrs. Ludwig Gerhard
91 Commonwealth Country Club

ALWYNGTON ROAD.

Off Norfolk Road.

4 Mrs. William H. Coffin
At home Wednesdays.
4 Mr. & Mrs. Truman A. Glaser
3 Mr. & Mrs. Francis W. Tully

BEACON STREET.

From Boston line to Chestnut Hill Road

34 Mr. & Mrs. E. E. Fay
50 Dr. & Mrs. H. S. Draper
214 Mr. & Mrs. Henry S. Bush
262 Mrs. Elizabeth S. Bangs
377 Mrs. L. Sitgreaves
377 Miss M. J. Sitgreaves

BOYLSTON STREET.

From Washington street to Newton.

1106 Mr. & Mrs. James H. Reed
1140 Mr. & Mrs. Albert W. Sparrow
1140 Miss Marjorie Sparrow
1140 Mrs. Mary J. Paul
1051 Mr. & Mrs. Arthur B. Denny
1083 Mr. & Mrs. William R. Cordingley
1083 The Misses Cordingley
1083 William W. Cordingley
1083 Miss Sarah C. Wade
1109 Mr. F. Nathaniel Perkins
1109 Mr. & Mrs. E. Lloyd Cooley
1117 Mrs. Benjamin Hurd
1117 Mr. & Mrs. George A. Page
1121 Mr. & Mrs. Edwin M. Dodd

E. A. ROBART & SONS
Successors to J. H. BOODY.
WALL PAPERS.
204 Washington St., Brookline.
Telephone 15 Brookline.

CHESTNUT HILL ROAD.

From Hammond near Depot.

164 Mr. & Mrs. Charles A. Morss
190 Mr. & Mrs. Henry W. Bliss
206 Mr. & Mrs. Allston Burr
222 Mr. George S. West
240 Mr. & Mrs. John S. Curtis
256 Mr. & Mrs. Richard M. Saltonstall
245 Mr. & Mrs. E. P. Saltonstall

CIRCUIT ROAD.

From Middlesex Road to Norfolk.

4 Rev. & Mrs. Edward Hale
4 Miss Emily Hale
10 Mr. & Mrs. Arthur H. Taber
16 Mr. & Mrs. Charles F. Wallace
20 Mr. & Mrs. Kirkland H. Gibson
Sum. res., Marblehead Neck, Mass.
26 Mr. & Mrs. Fergus Stuart Turner
26 The Misses Turner
44 Mrs. C. C. Ely
60 Mr. & Mrs. Hayward Wilson
62 Mr. & Mrs. James L. Fairbanks
70 Mr. & Mrs. George D. Burrage
15 Mr. & Mrs. Harold C. Sears
27 Mr. & Mrs. Stanwood G. Wellington
33 Mr. & Mrs. George Phillips Dike
37 Mr. & Mrs. Frederick M. Stearns
43 Mr. & Mrs. A. Marshall Jones

CLOVELLY ROAD.

From Suffolk Road.

00 Mr. & Mrs. Josiah R. Harding

COMMONWEALTH AVENUE.

Post Office, Chestnut Hill.

74 Mrs. M. R. L. Sharpe
86 Mr. J. G. Ramsbottom
254 Mr. & Mrs. Frederick T. Allen
260 Mrs. M. T. Pomeroy
266 Mr. & Mrs. Henry Genaske
300 Mr. & Mrs. Lewis O. Crane
300 Mrs. Margaret F. Jones
332 Mr. & Mrs. Frank A Schirmer
41 HOTEL BOULEVARD
Mr. & Mrs. Louis Meynell
Mr. & Mrs. Charles C. Upham
Mr. & Mrs. I. B. Spafford, Jr.
Mr. & Mrs. D. Howard Vincent
Dr. & Mrs. William Rice
Miss Mary G. Marshall
Mr. A. Ten Eyke Hale
Mrs. Harriet F. Hale
85 Mr. & Mrs. M. H. Gulesan
95 Mr. & Mrs. A. H. Foucar
103 Mr. & Mrs. Philip A. Hartley
107 Mr. & Mrs. George W. Farlow
115 Mr. & Mrs. Willis F. Gross

Palmer, Florist, 220 WASHINGTON STREET, BROOKLINE.
Conservatories: Newton Street. Telephone
Brookline Agents, FERTIFLORA, the Best Plant Food. Established 1886

COMMONWEALTH AVENUE.—Continued.

219 THE CHESTNUT HILL
Mrs. Edward A. Hooper
Mr. & Mrs. S. Baxter Hinckley, Jr.
Mr. & Mrs. Ernest M. Chapin
Mr. & Mrs. Herbert Nichols
Mr. & Mrs. Charles Kroll
Mrs. Elizabeth Chester
Mr. & Mrs. George J. Martin
295 Mr. & Mrs. Walter A. O'Brien
305 Mr. & Mrs. J. B. Hollis

CRAFTS ROAD.

From 52 Norfolk Road.

24 Mr. & Mrs. George Partridge Hayward, 2d.
32 Maj. & Mrs. Robert H. Rolfe
40 Mr. & Mrs. Roger S. Dix
Sum. res., Greenbush, Mass.
42 Miss Florence Dix
42 Miss Evelyn Dix
76 Mr. & Mrs. George B. Baker
96 Mr. & Mrs. James C. T. Baldwin
128 Mr. & Mrs. Lawrence Whitcomb
128 Miss Mary E. Newell
142 Mr. & Mrs. Roland G. Hopkins
At home Tuesdays.
35 Mr. & Mrs. Chester A. Howe
41 Mr. & Mrs. Bryan S. Permar
51 Mr. & Mrs. Charles C. Barton, Jr.
65 Mr. & Mrs. Frank A. Farnham
79 Mr. & Mrs. George H. Goodhue
Sum. res., "Elmhurst," Canaan, N. H.
107 Mr. & Mrs. George A. Sayendorph

DEVON STREET

Chestnut Hill P. O.

From Middlesex Road to Norfolk.

16 Mr. & Mrs. M. Grant Edmands
16 Miss Violet Edmands
16 Miss Rose Edmands
38 Mrs. Isaac P. T. Edmands
38 Miss Marion Edmands
38 Miss Grace Edmands
48 William McKissock
48 Miss Helen G. McKissock
48 Mrs. Harriet Davenport
17 Mr. & Mrs. Daniel E. Kennedy
27 Mr. & Mrs. Charles H. Phinney
37 Mr. & Mrs. Edwin Ford
37 Mr. Nevil Ford
45 Miss M. P. Bacon
45 Mrs. J. Henry Davenport
45 Miss Mary P. Davenport
55 Mr. & Mrs. Odin Barnes Roberts

DUNSTER ROAD.

From Middlesex Road to Heath Street.

22 Mr. & Mrs. Lincoln Forbes Brigham
26 Mr. & Mrs. David O. Ives
40 Mr. & Mrs. Charles K. Cobb
50 Mr. & Mrs. Herbert Jacques
83 Mrs. E. W. Cutler
83 Mr. & Mrs. J. Everett Young

HAND BROTHERS HOUSE PAINTERS AND INTERIOR DECORATORS
Wall Papers and Paper Hanging
(Successors to J. B. Hand) Tel. 1855-2 200 Washington St., Brookline

ESSEX ROAD.

From 410 Hammond Street.

00 Mr. & Mrs. Sewell H. Fessenden
00 Mr. R. H. White
Winter res. 290 Commonwealth avenue, Boston
00 Mr. & Mrs. George C. Lee
00 Mrs. Reginald Gray
00 Mr. & Mrs. George S. Mumford

HAMMOND STREET.

From Ward Street to Brookline.

80 Mr. & Mrs. Samuel W. Stevens
146 Mr. & Mrs. William F. Miller
258 Mrs. Daniel D. Slade
292 Mr. & Mrs. Henry W. Harris
Sum. res. Quissett, Mass.
300 Mr. & Mrs. John E. Wolff
314 Mr. & Mrs. Arthur T. Bradlee
326 Mr. & Mrs. Arthur Needham Hood
334 Mr. & Mrs. John Moir
334 Miss Edith R. Moir
334 Mr. J. Arthur Moir
340 Mr. & Mrs. Andrew N. Winslow
352 James A. Whitman
352 Miss Effie E. Whitman
360 Mr. & Mrs. Charles W. Sabin, Jr.
Sum. res. Duxbury, Mass.
374 Dr. & Mrs. George W. Gay
382 Mr. & Mrs. John H. Richardson
394 Mr. & Mrs. Alanson Bigelow
408 Mr. & Mrs. Francis W. Lee
412 Mr. & Mrs. Randolph Foster Tucker
23 Mr. & Mrs. Thomas W. Proctor
69 Mrs. George E. Armstrong
Sum. res. "Boulder Grange," Becket, Mass.
69 Mr. & Mrs. Edwin W. Cates
87 Mr. & Mrs. W. M. Campbell
101 Mr. & Mrs. Fred C. Hebard
263 Mr. & Mrs. Robert Wilcox Sayles
279 Mr. & Mrs. Louis B. Harding
279 Mr. Louis B. Harding, Jr.
279 Mr. & Mrs. M. Jenckes
307 Mr. & Mrs. Edwin S. Webster
307 Miss Frances Webster
307 Miss Mabel Webster
Sum. res. Quissett, Mass.
321 Mr. & Mrs. Dwight M. Prouty
329 Mr. & Mrs. Charles B. Butterfield
Sum. res. Marion Mass.
355 Mr. & Mrs. Charles A. Locke
Sum. res. Rockport, Mass.
365 Mr. & Mrs. William A. Copeland
391 Mr. & Mrs. Ernest Winsor
399 Dr. & Mrs. Francis G. Curtis
399 Miss Margaret B. Curtis
399 Mr. Francis Shaw Curtis
399 Mr. Edward D. Curtis
413 Mrs. Charles S. Halladay
413 Mr. Henry G. Halladay
481 Mr. & Mrs. Montgomery Rollins

THE LOWELL ESTATE.
(From 517 Hammond Street.)

00 Mr. & Mrs. John A. Lowell
Winter res. 24 Commonwealth avenue, Boston
00 Mr. & Mrs. James A. Lowell
00 Mr. & Mrs. William H. Aspinwall
00 Mr. & Mrs. William G. Thompson
565 Mr. & Mrs. Thomas T. Baldwin
565 Mrs. Jacob Baldwin
573 Mr. & Mrs. Edwin Sheafe

General Offices:
20 EXCHANGE PLACE
BOSTON

METROPOLITAN COAL CO.
Telephone, Main 4640

Morse Avenue
Cor. Washington Street
Brookline

CHESTNUT HILL REAL ESTATE

We make a specialty of property in this suburb and have full particulars on all lands and houses, most of which we have exclusively.

If you wish to Buy or Sell, Hire or Rent, Mortgage or Insure in Chestnut Hill, Fisher Hill or Brookline, apply to

POOLE & BIGELOW

70 Kilby St., Boston

ANIMAL HOSPITAL

46 and 48 Boylston St., Brookline

(Near Brookline Village Transfer Station)

TELEPHONE BROOKLINE 2030

This sanitary establishment is thoroughly equipped for the scientific treatment of your animals.

Calls and operations receive prompt attention day or night.

Special Rates given for Boarders.

DR. EDWARD T. RYAN DR. J. F. HUMPHREVILLE

HEATH STREET.

400 Mr. & Mrs. John G. Wright
400 Mr. & Mrs. Andrew Adie
464 Mr. &. Mrs. Charles R. Adams
476 Mr. & Mrs. James S. Newton
Sum. res. Belgrade Lakes, Me.
471 Mr. & Mrs. Horace S. Frazer
471 Miss Marion Bridges

KINGSBURY ROAD.

From Hammond to Suffolk road.

12 Miss Mary I. Locke
30 Mr. & Mrs. William L. Allen
25 Mr. & Mrs. Morris Gray
33 Mr. & Mrs. Robert E. Stone
39 Mr. & Mrs. Walter B. Nye
39 Mr. Samuel D. Nye

LAWRENCE ROAD.

From Suffolk road to Hammond Street.

30 Mr. & Mrs. Chandler Hovey
42 The Misses Motley
56 Mr. & Mrs. Alexander Browne
47 Mr. Dwight P. Robinson
47 Mrs. Kate Stearns Page

LEE AVENUE.

24 Mr. & Mrs. Winthrop B. Hammond
15 Mr. & Mrs. James D. Andrew
17 Mrs. Joseph S. Ludlam
17 Miss Emily Ludlam
17 Miss Elizabeth Grant Ludlam
25 Mr. & Mrs. William A. Spalding

MANET ROAD.

From Hammond Street to Waban

88 Mr. & Mrs. Stuart Peirce
79 Mr. & Mrs. P. Richard Eltz
79 Mr. & Mrs. Frank T. Eskrigge
79 Mrs. Marion Simpson
85 Mr. & Mrs. Alexander Russell
93 Mr. & Mrs. W. Kansler
97 Mr. & Mrs. Eugene Daley

MIDDLESEX CIRCLE.

2 Mr. & Mrs. Arthur M. Cobb
4 Miss Emily L. Clark
6 Mr. & Mrs. Michael H. Cox
6 Mr. & Mrs. J. B. Kempton
8 Mr. & Mrs. Paul J. Ober
8 Mr. & Mrs. H. L. Boardman
3 Mr. & Mrs. Roderick S. Holt
3 Irving M. Norcross
3 Mr. & Mrs. Charles F. A. Smith
5 Mr. & Mrs. Charles R. McKay
5 Mrs. Joseph H. Reall

Palmer, Florist, 220 WASHINGTON STREET, BROOKLINE.
Conservatories: Newton Street. Telephor
Brookline Agents, FERTIFLORA, the Best Plant Food. Established 1886

MIDDLESEX ROAD.

From Boylston Road to Middlesex.

96 Dr. & Mrs. Herman T. Baldwin
110 Miss E. B. Swift
110 Mrs. L. B. Todd
110 Miss L. S. Todd

41 Mr. & Mrs. George Copp Warren
At home Mondays
Sum. res. "River Gables," Greenbush, Mass.
51 Mr. & Mrs. M. Lewis Crosby
51 Miss Dorothy W. Crosby
51 Mr. A. Morris Crosby
65 Mr. & Mrs. Albert H. Munsell
73 William Holder Gray
73 Miss Martha W. Gray
81 Mr. & Mrs. Harold Murdock
At home Monday afternoons
Sum. res. "Farview Hill," N. H.
91 Mr. & Mrs. George S. Baldwin
137 Mr. & Mrs. Brooks Faxon

NORFOLK ROAD.

From Middlesex Road to Boylston Street

6 Mr. & Mrs. William E. Butler
14 Mr. & Mrs. Edgar C. Rust
30 Mr. & Mrs. Henry J. Williams
40 Mrs. Anna S. Foster
40 Mrs. Lucy B. Chandler
40 Miss Dorothy Chandler
40 Miss Lucy F. Brigham
52 Mr. & Mrs. George R. Ulman

15 Mr. Edward L. Kent
15 Miss Edith W. Kent
47 Mrs. Grace D. C. Estes
63 Mr. Donald B. Kingsbury
63 Mrs. Annette R. Kingsbury
63 Mrs. Edith Kingsbury Daniels

OLD ENGLAND ROAD.

From Woodman Road.

00 Mr. & Mrs. Edwin Garsia

OLD ORCHARD ROAD.

From Hammond Street near Beacon

16 Mr. & Mrs. William Blodget
26 Mr. & Mrs. Harry H. Bemis
40 Mr. & Mrs. A. F. Bemis
116 Mr. & Mrs. George Hall Waterman

25 Mr. & Mrs. Samuel Woodman
37 Mr. & Mrs. Homer L. Bigelow
81 Dr. & Mrs. Edward C. Briggs

RESERVOIR AVENUE.

From Beacon Street to Hammond Street

00 Mr. & Mrs. William Firth
00 Miss Pauline Firth
"The Grange."

PAINE—HE'S THE MAN Newsman, Toyman, Picture Framer, Stationer
Tel. 1271 239 Washington St., Brookline

RESERVOIR LANE.

00 Mr. & Mrs. Edward N. Vallandigham

SPOONER ROAD.

From 60 Circuit Road to Reservoir.

50 Mr. & Mrs. Thomas R. Young
56 Mr. & Mrs. Sturgis Coffin
81 Mr. & Mrs. Herbert L. Ewer
91 Mr. & Mrs. Wm. E. Putnam, Jr.

SUFFOLK ROAD.

From Hammond to Chestnut Hill

38 Mr. & Mrs. Barclay Tilton
152 Mr. & Mrs. Clement S. Houghton
17 Mr. & Mrs. Walter H. Seavey
Sum. res. Hamilton, Mass.
27 Mr. & Mrs. James D. Colt
37 Mr. & Mrs. Frederic M. Crehore
47 Mr. & Mrs. A. Winsor Weld
65 Mr. & Mrs. Frank W. Hallowell
95 Mr. & Mrs. Alfred T. Hartwell
111 Mr. & Mrs. Edwin S. Martin
121 Mr. & Mrs. Frederick H. Darling
137 Mr. & Mrs. Charles H. Burrage
137 The Misses Burrage
137 Mr. & Mrs. Paul Burrage
155 Mr. & Mrs. Arthur C. Baldwin
163 Mr. & Mrs. Winthrop Brown
201 Mrs. Christian J. J. Thelen

WABAN HILL ROAD.

From Commonwealth Avenue near Boston line

30 Mrs. Ella E. Williams
30 Mr. Henry T. Williams
40 Mr. & Mrs. George Woolley
Tel. connection
40 Mrs. Chas. T. DeForest
00 Mr. & Mrs. L. William Scott
46 Mr. Alfred Farlow
00 Mr. & Mrs. Lewis L. Jones
19 Mr. & Mrs. Arthur W. Robinson
43 Mrs. Oliver P. Knowles
49 Mr. & Mrs. C. B. Smith

WARD STREET.

119 Miss Annie Ward
121 Mrs. T. Albert Ward
121 C. Grafton Ward

WOODMAN ROAD.

From Hammond Street to Suffolk Road.

23 Mr. & Mrs. George B. Poole

General Offices:
20 EXCHANGE PLACE
BOSTON

METROPOLITAN COAL CO.
Telephone, Main 4640

Morse Avenue
Cor. Washington Street
Brookline

ALPHABETICAL LIST.

Abbot Etheldred Miss, 14 Foster
Abbott Charles E., 22 Garrison rd.
Abbott Charles F., 53 Beals
Abbott George C., 1060 Beacon
Abbott George H., 46 Babcock
Abbott Philip S., 1459 Beacon
Abbott Reuben, 45 Columbia
Abercrombie The Misses, 19 Linden
Abercrombie William H., 19 Linden
Abraham A., 1477 Beacon
Abrahams Bessie Mrs., 125 Winchester
Abrams Mark, 29 Beals
Abrams Myer, 302 Harvard
Ackerman J. E., 1546 Beacon
Adamowski Joseph, 163 Walnut
Adams Arthur A., 497 Washington
Adams Arthur E. Mrs., 2 Auburn ct.
Adams Bertram E., 496 Harvard
Adams Charles E., 57 Babcock
Adams Charles J., 49 Kilsyth rd.
Adams Charles R., 464 Heath, C. H.
Adams C. S. Mrs., 49 Kilsyth rd.
Adams E. A. Mrs., 497 Washington
Adams Francis P., 7 Auburn ct.
Adams Frank S., 118 Mason ter.
Adams George, 163 Babcock
Adams George E., 1900 Beacon
Adams Harry E., 497 Washington
Adams H. A., 22 Atherton
Adams James, 90 Longwood av.
Adams John Q., 496 Harvard
Adams John Q., Jr., 48 Babcock
Adams John Q. Mrs., 496 Harvard
Adams John S., 79 Rawson rd.
Adams Kate L. Miss, 79 Rawson rd.
Adams Mabel G. Miss, 27 Littell rd.
Adams Rollin M., 497 Washington
Adams R. M., 447 Harvard
Adams The Misses, 497 Washington
Adams Walter B., 58 Euston
Addison D. D., Rev., 47 Garrison rd.
Adie Andrew, 400 Heath, C. H.
Aguirre Joseph M., 108 Winthrop rd.
Ahl George W., 12 Kenwood
Aiken Virginia E. Miss, 145 Winthrop rd.
Ainsworth George C. Dr., 531 Washington
Albee Harry L., 69 Coolidge
Albers Homer, 84 High
Alden Charles H., 97 Longwood av.
Aldrich Charles E., 190 Babcock
Aldrich C. T. Mrs., 359 Tappan
Aldrich George I., 122 Kent
Aldrich Wm. L., 41 Kenwood
Alexander Charles A., 1481 Beacon
Alexander S. B., 82 Naples rd.
Alford Edward B., 240 Kent
Alford Miss, 240 Kent
Alford Orlando H. Mrs., 240 Kent
Alland M. J., 198 Rawson rd.
Allen Daniel M., 175 Winthrop rd.
Allen Edward F., 103 Prospect
Allen Emery E., 11 Linden pl.
Allen Frederick T., 254 Commonwealth av., C. H.
Allen George H., 56 Walnut pl.
Allen Horatio N., 200 Kent
Allen Ida C. Miss, 1455 Beacon
Allen John H., 23 Thayer
Allen John S., 1 Auburn ct.
Allen Maud P. Miss, 107 Westbourne ter.
Allen Mitchell, 56 Walnut pl.
Allen M. Frances, 1651 Beacon
Allen William L., 30 Kingsbury rd., C. H.
Alley George R., 1061 Beacon
Almy A. P. Mrs., 16 Littell rd.
Almy William, Warren
Almy Wm. F. Mrs., 1056 Beacon
Amburson Frederick, 16 Strathmore rd.

QUINLAN'S LIVERY STABLE CARRIAGES
Tel. 2 Brookline 76 Washington St., Brookline, Mass. FOR ALL OCCASIONS

ACKNOWLEDGED THE BEST

ESTABLISHED 1846

TRADE MARK

CREAM AND ALL DAIRY PRODUCTS

The Largest Independent Dairy Company in New England

General Offices and Chemical and Bacteriological Laboratory
494 Rutherford Avenue, Boston, Mass. . . Phone, Charlestown, 600

DAIRY LABORATORY: 70 Huntington Ave, . Boston, Mass.
Phone, Back Bay, 4430

MODEL CREAMERIES

7 Beacon Street, Boston
195 Chambers Street, Boston
361 Hanover Street, Boston
701 Tremont Street, Boston
600 Washington Street, Boston
81 West Cedar Street, Boston
64 Porter Street, East Boston
403 Broadway, South Boston
164 Main Street, Charlestown
72 Everett Avenue, Chelsea
218 Bowdoin Street, Dorchester
352 Blue Hill Avenue, Roxbury
135a Essex Street, Salem
147 Weybosset Street, Providence, R. I.

BRANCH OFFICES

886 Broadway, Chelsea, Mass
24 Anson Street, Forest Hills, Mass.
425 Main Street, Malden, Mass.
252 Bridge Street, Salem, Mass.
289 Pleasant Street, Watertown, Mass.
193 Alley Street, Lynn, Mass.
629 Common Street, Lawrence, Mass.
66-68 Lake Avenue, Manchester, N. H.

Order of Our Drivers, Write or Phone

Facts About Hood's Milk

A Perfect Milk is a Perfect Food

H. P. Hood & Sons originated and employed hygienic methods in the production of PURE, CLEAN and SAFE Milk in the country years previous to any measures being taken by the Boards of Health or United States Department of Agriculture.

During sixty-five years of continuous service not a case of disease has been traced to Hood's Milk.

The name of "HOOD" is and has been for sixty-five years a synonym for excellence of dairy products and honesty and liberality in commercial dealings.

H. P. Hood & Sons have always maintained the highest standard in the quality of their dairy products and sell milk, cream, butter and cheese at the lowest price for which a PURE, CLEAN and SAFE article can be put upon the market.

The transportation facilities from their sources of supply in the country to the consumers in the city, and their local and suburban delivery system are unexcelled.

Hood Farm Milk won an Award of Merit for Excellence of Quality at the National Dairy Show Association Exhibition held under direction of the United States Department of Agriculture at Chicago, Illinois, February, 1906, after having taken the longest journey of any of the twenty-one lots of milk exhibited.

Hood Farm Milk won the First Premium for Excellence of Quality offered by the Granite State Dairyman's Association at an exhibition held at Peterborough, New Hampshire, December 7, 1906.

Hood Farm Milk won HIGHEST HONORS and Gold Medal in the National Dairy Show Association Milk and Cream Show, at Chicago, Illinois, October 20-29, 1910, held under direction of the Dairy Division, Bureau of Animal Industry, United States Department of Agriculture, scoring 97.5 points, the highest award in an exhibit of one hundred and five samples from twenty different States and Canada.

Hood's Milk, Cream and Butter are supplied fresh every day in more than 100,000 homes, hotels and restaurants of Greater Boston, Lawrence, and Manchester, N. H.

Hood's Butter was awarded Sweepstakes and First Premium by the Granite State Dairyman's Association at their Annual Meeting and Exhibition held at Exeter, N. H., January 14, ~~1010.~~ 1910.

No other milk dealers have expended the money to safeguard the health and happiness of their customers by employing experts as inspectors to instruct the farmers — first, as to the health of the herd and its protection; second, the cleanliness of the cows and their surroundings; third, construction and care of the utensils; fourth, the health of the employees and the manner of milking; fifth, handling the milk; the maintaining of a laboratory, and making daily bacteriological tests and analyses; perfecting unexcelled transportation facilities and protecting the milk, cream and butter from contamination during transportation from the farm to the consumer's door, insuring them to be PURE, CLEAN and SAFE.

Hood's Cream is the Cream of Quality

Ames Edith Miss, 74 Naples rd.
Ames Eugene, 74 Naples rd.
Ames Frank W. Mrs., 74 Naples rd.
Amsden Franklin D., 31 Summit av.
Amsden Loriston K., 58 Atherton
Amster N. L., 6 Hawes
Anable Frederick S., 240 Babcock
Anderson Cyrus J., 13 Shailer
Anderson James H. Dr., 1085 Beacon
Anderson Joseph H., 177 Davis av.
Anderson J. Edward, 57 York ter.
Anderson Larz, Avon
Anderson Miss, 1085 Beacon
Anderson Wm. Capt., 21 Thorndike
Anderson Wm. P., 1584 Beacon
Andrew George C., 237 St. Paul
Andrew James D., 15 Lee av., C. H.
Andrews Arthur A., 1477 Beacon
Andrews Arthur R., 1888 Beacon
Andrews Charles S. Mrs., 182 Naples rd.
Andrews Edward B., 1477 Beacon
Andrews Elinor Miss, 51 Vernon
Andrews E. Russell, Richmond ct.
Andrews Frank F. Mrs., 252 Aspinwall av.
Andrews George L. Mrs., 95 Buckminster rd.
Andrews Helen B. Miss, 95 Buckminster rd.
Andrews Julius, 149 Winthrop rd.
Andrews Mark, 1477 Beacon
Andrews Robert D., 50 Fisher av
Andrews Sidney Mrs., 51 Vernon
Andrews The Misses, 44 Edge Hill rd.
Andrews Walter E., 44 Edge Hill rd.
Angell Clarence S., 16 Claflin rd.
Anger H., 1862 Beacon
Angier Julia H. Miss, 267 Walnut
Annable Miss, 7 Netherlands rd.
Anthony Charles W., 32 Winchester
Anthony Edgar W., 123 Sewall av.
Anthony Edgar W., Jr., 123 Sewall av.
Anthony Mary S. Miss, 1455 Beacon
Anthony Nathan Mrs., 107 Upland rd.
Appel Daniel F., 107 Dean rd.
Applebee Wm. M., 108 Harvard
Appleton Charles D., 1904 Beacon
Appleton Francis H., 1572 Beacon
Appleton John H., 59 Marion
Archer Frank M., 762 Washington
Armington Hervey F., 26 Salisbury rd.
Arms Burdett L. Dr., 124 Buckminster rd.
Armstrong George E. Mrs., 69 Hammond, C. H.
Armstrong George R., 222 Babcock
Armstrong George W. Mrs., 1405 Beacon
Armstrong Leo R., 107 Harvard
Armstrong L. D. Miss, 15 Netherlands rd.
Arnold George F., 60 Davis av.
Aronson Harry H., 1539 Beacon
Asbrand Luette V. Mrs., 80 Pleasant
Ascher S., 14 Strathmore rd.
Ashcroft A. M., 112 Winthrop rd.
Ashe Herbert D., 86 Summit av.
Asher Abraham, 1481 Beacon
Askenasey Henry W., 65 Brook
Aspinwall Thomas, 14 Hawthorn rd.
Aspinwall T. Gardiner, 14 Hawthorne rd.
Aspinwall Wm. H., Hammond, C. H.
Atherton Charles E., 3 Washburn pl.
Atkins Chester T., 2 Cypress ter.
Atkins O. A., 185 Davis av.
Atkinson Charles F., 148 Fuller
Atkinson Edward W., Heath Hill
Atkinson Fred S., 162 Cypress
Atkinson H. H., 123 Davis av.
Atkinson Robert W., 40 Heath
Atkinson William, 159 Aspinwall av.
Atkinson Wm. H., 162 Cypress
Atwood David E., 1051 Beacon
Atwood E. C. Miss, 1051 Beacon
Atwood Hartley F., 1051 Beacon
Atwood Julia H. Mrs., 1895 Beacon
Atwood Rufus H., 1051 Beacon
Atwood Wm. C., 1768 Beacon
Atwood Wm. E., 1253 Beacon
Auerback J. T., 757 Washington
Authes Alice L. Miss, 1918 Beacon
Averhill L. H. Mrs., 287 Kent
Ayars Henry M. Mrs., 131 Davis av.
Ayers Walter, 11 Garrison rd.
Ayling Charles L., 1120 Beacon
Babbitt A. D., 50 Atherton
Bache W. F. Mrs., 1871 Beacon
Bacon A. Barry, 50 Kenwood
Bacon Belle Miss, 37 Carlton
Bacon Charles F., 37 Carlton
Bacon E. W. Mrs., 37 Carlton
Bacon Francis W., 45 Addington rd.
Bacon Herbert M., 49 Gorham av.
Bacon Josiah N., 100 St. Paul
Bacon May Ashby Miss, 37 Carlton
Bacon M. P. Miss, 45 Devon, C. H.
Bacon Peter C. Mrs., 33 Kenwood

Palmer, Florist, 220 WASHINGTON STREET, BROOKLINE.
Conservatories: Newton Street. Telephone.
Brookline Agents, FERTIFLORA, the Best Plant Food. Established 1886

Bacon William, 104 Buckminster rd.
Bader D. Frederick, 36 Winchester
Badger George F., 23 Bowker
Badger J. S. Mrs., 92 Harvard av.
Badger Wallace B., 37 Osborne rd.
Badger W. C. H., 1 Marion ter.
Bagg S. F., 219 Harvard
Bahan George M., 1810 Beacon
Bail John W. Dr., 1695 Beacon
Bailey Byron E. Mrs., 1788 Beacon
Bailey Charles H., 53 Bartlett Crescent
Bailey E. F. Mrs., 19 Bowker
Bailey Jessie A. Mrs., 175 Rawson rd.
Bailey Osman C., 90 Babcock
Bailey The Misses, 19 Bowker
Baird Charles L., 81 Perry
Baird Helen W. Miss, 81 Perry
Baker Charles M., 111 Ivy
Baker Edward W., 29 Vernon
Baker E. Day, 145 Winthrop rd.
Baker E. F., 40 St. Paul
Baker E. M. Mrs., 9 Sewall av.
Baker F. H., 11 Netherlands rd.
Baker George B., 76 Crafts Road, C. H.
Baker George W., 106 Marion
Baker Grace S. Miss, 303 Harvard
Baker Hannah P. Mrs., 471 Washington
Baker Harvey H., Newton
Baker Joseph F. Mrs., 303 Harvard
Baker J. Eliot, Newton
Baker M. E. Mrs., 111 Coolidge
Baker Russell W., 10 Park
Baker R. T. Mrs., 53 Bartlett Crescent
Baker Sophronia A. Miss, 3 Englewood av.
Baker Wm. L. Mrs., 15 Columbia
Balch Alfred W., 44 Linden
Balch Anna L. Miss, 5 Winchester
Balch E. R. Miss, 5 Winchester
Balch Mary E. Miss, 5 Winchester
Baldwin Arthur C., 155 Suffolk Road, C. H.
Baldwin Fritz W., Jr., 94 Babcock
Baldwin George S., 91 Middlesex rd., C. H.
Baldwin Herman T., Dr., 96 Middlesex rd., C. H.
Baldwin Jacob Mrs., 565 Hammond, C. H.
Baldwin James C. T., 96 Crafts Road, C. H.
Baldwin John A., 233 Fisher av.
Baldwin N. E. Mrs., 116 Winthrop rd.
Baldwin Percy V., 1600 Beacon
Baldwin The Misses, 233 Fisher av.
Baldwin Thomas T., 565 Hammond, C. H.
Balke Wm. W., 1824 Beacon
Ball Benjamin A., 70 Summit av.
Ball F. K., 5 Verndale
Ball George H., 10 Davis av.
Ball James D., 9 Parkvale
Ballard E. Mrs., 36 Thorndike
Ballard John W. V., 12 Kenwood
Ballard The Misses, 36 Thorndike
Ballard Wm. B., 45 Kenwood
Ballou Hosea Starr, 139 Winthrop rd.
Bamber Edward, 8 Verndale
Bamford Albert J., 40 Abbotsford rd.
Bancroft Alice W. Miss, 25 Cypress pl.
Bancroft Mary C. Miss, 25 Cypress pl.
Bangs Adolphus, 20 Winchester
Bangs Elizabeth S. Mrs., 262 Beacon, C. H.
Barbey Jacob A., 69 University rd.
Barbour Thomas, 195 Fisher av.
Barker A. H. Mrs., 6 Foster
Barker Charles M., 18 Maple
Barker Elbra L., 1758 Beacon
Barker E. S. Dr., 115 Walnut
Barkley Wm. B., 18 University rd.
Barnes B. L. Miss, 19 University rd.
Barnes Chas. H., 11 Keiffer
Barnes H. A. Dr., 1120 Beacon
Barnes Louise T. Mrs., 1908 Beacon
Barnes Myron E., 17 Summit av.
Barnes Ralph N. C., 1651 Beacon
Barnes Walter S., 1120 Beacon
Barnes Wilbur E., 53 Centre
Barnes W. H. Mrs., 11 Keiffer
Barnet J. S. Mrs., 498 Harvard
Barnet Lucius J., 98 Fuller
Barnum Geo. M., Jr., 226 Babcock
Barrand Alfred T., 175 Davis av.
Barrett Adelaide Miss, Goddard av.
Barrett George W., 77 Monmouth
Barrett Harry V., 66 Powell
Barrows Malcolm D., 1862 Beacon
Barrus George H., 180 Winchester
Barry Thomas J., 73 Fuller
Barthelmes John C., 93 Harvard
Bartholomew Donald C., 3 Englewood av.
Bartlett A. Morandi, 1595 Beacon

FLINT, THE CLEANSER CARPETS CLEANSED
TELEPHONE 2837 OXFORD 8 HAMILTON PL., BOSTON

Bartlett Frank, 19 Searle av.
Bartlett Greenleaf K., 1070 Beacon
Bartlett Helen Mrs., 45 Clinton rd.
Bartlett Susan M. Mrs., 1539 Beacon
Bartlett Wilbert S., 1539 Beacon
Barton Charles C., Jr., 51 Crafts Road, C. H.
Barton Chesley D., 1678 Beacon
Barton Edward H., 73 Monmouth
Barton Henry C., 2 Claflin rd.
Barton S. E., 9 Sewall av.
Barton S. G., 50 Garrison rd.
Barton The Misses, 73 Monmouth
Barton Wm. A., 487 Washington
Bascomb Frances T. Mrs., 2 Cypress ter.
Bass Charles A., 229 Harvard
Bassett J. P., 1253 Beacon
Bassett Sarah G. Mrs., 256 Kent
Batchelder Beatrice P. Miss, 1382 Beacon
Batchelder Blanche C. Miss, 1382 Beacon
Batchelder John L., Jr., 80 Seaver
Batchelder J. P. C., 1382 Beacon
Bates Frank C., 26 Webster
Bates George M. F., 8 Auburn ct.
Bates Wm. M. Mrs., 34 Coolidge
Bauer Frederick W., 106 Thorndike
Bauer James, 24 Verndale
Bauer George, 24 Verndale
Baxter Benjamin F., 83 Cypress
Baxter The Misses, 1651 Beacon
Beal Arthur H., 27 Winslow rd.
Beal A. H., 1914 Beacon
Beal Frederick W. Mrs., 101 Coolidge
Beal Henry F., 2 Cypress ter.
Beals E. M., 167 Walnut
Bean Charles H., 4 Marion ter.
Bean Emma J. Miss, 110 Davis av.
Bean Harrison S., 33 Centre
Bean J. Henry, 1904 Beacon
Bean The Misses, 33 Centre
Beane Annie E. Mrs., 60 Naples rd.
Bearse Charles F., 1647 Beacon
Bearse Ansel L., 1647 Beacon
Bearse H. L., 15 Hedge rd.
Beasley Edward C., 204 Babcock
Beck Albert E., 136 Coolidge
Beck Albert H., 143 Buckminster rd
Beck Frederick Mrs., 43 Davis av.
Becker Edward, 38 Garrison rd.
Becker Elta A. Mrs., 3 Washburn ter.
Beckhard Lester M., 8 Strathmore rd.
Beckhard Ruy J., 54 Beals
Beebe Charles G., 6 Beals
Beecher Mary C. Miss, 179 Davis av.
Beede D. E., 5 Washburn ter.
Beekman Gabriel E., 66 University rd.
Behr Carl, 172 Mason ter.
Belcher Charles E., 8 Kilsyth rd.
Belcher Hubert I., 79 St. Paul
Belches John W., 1110 Beacon
Belden F. Eugene, 19 Abbotsford rd.
Belden Harry L., 20 Coolidge
Belden Stanton P., 19 Abbotsford rd.
Belknap R. W., 1136 Commonwealth av.
Bell Catherine S. Mrs., 288 Clinton rd.
Bell Henry C., 15 Holden
Bell M. C. Miss, 62 Clark rd.
Bellows John A., 98 Colchester
Belyea F. S. Dr., 676 Washington
Bemis Albion F., 156 Babcock
Bemis A. F., 40 Old Orchard Road, C. H.
Bemis Harry H., 26 Old Orchard Road, C. H.
Benari The Misses, 11 Verndale
Benedict Edward S., 16 Garrison rd.
Benedict George W., 46 Welch rd.
Bennett Benjamin J., 111 Coolidge
Bennett Henry D., 305 Walnut
Bennett Elizabeth D. Miss, 305 Walnut
Bennett Joseph I., 38 York ter.
Bennett Stephen D. Mrs., 305 Walnut
Bent E. J. Mrs., 4 Marion ter.
Bent J. S., Jr., 41 Clark rd.
Bentley Henry C., Prof., 9 Washburn ter.
Bentley Silas C., 179 Rawson rd.
Beran Harry G., 23 Strathmore rd.
Berger Samuel, 35 Beals
Berkowitz Leon, 115 Stedman
Bernard Albert, 1493 Beacon
Berry James Mrs., 272 Kent
Best Wm. S., 11 Park
Bickford Scott F., 24 Kilsyth rd.
Bigelow Alanson, 394 Hammond, C. H.
Bigelow Alanson, Jr., 1 Walnut ter.
Bigelow Albert F., Warren
Bigelow A. J. Miss, 27 Longwood av.
Bigelow Henry Mrs., 78 Monmouth
Bigelow Henry M., 21 Gorham av.
Bigelow Homer L., 37 Old Orchard rd., C. H.
Bigelow Louise Miss, 128 Addington rd.

A. H. BAILEY,
CARPENTER AND BUILDER,
All Kinds of Jobbing Carpenter Work
63 Kent Street, Brookline

Bigelow Prescott, Jr., 1232 Beacon
Bigelow Walter I., 15 Walnut pl.
Bigelow W. C., 78 Monmouth
Billings Mary Page Mrs., 147 Thorndike
Bilsdon Margaret Mrs., 256 Aspinwall av.
Bingham George P., 43 Carlton
Binley Gertrude M. Miss, 145 Aspinwall av.
Binley S. L. Mrs., 145 Aspinwall av.
Binney Arthur, 253 Kent
Binney James A., 23 Prescott
Bird A. R. Mrs., 1862 Beacon
Bird Ernest H., 25 Thorndike
Bird E. C. Miss, 2 Claflin rd.
Bird Mellen True, 43 Abbotsford rd.
Bird Reginald W., 40 Still
Bird Samuel T. Mrs., 5 Strathmore rd.
Bisbee H. V., 46 Babcock
Bishop A. A., 25 University rd.
Bishop E. L. Mrs., 1862 Beacon
Bishop Helen Miss, 1569 Beacon
Bishop J. Lane, 85 St. Paul
Bishop Richard, 1569 Beacon
Bishop Robert, 1732 Beacon
Bishop Robert M., 85 St. Paul
Bishop Stanley, 1569 Beacon
Bishop W. R., 9 Sewall av.
Bissett Duncan J., 23 Harvard av.
Blackborne L. M. E. Mrs., 1618 Beacon
Blackley Agnes Mrs., 104 University rd.
Blaikie T. S. Mrs., 93 Perry
Blair Charles A., 72 Cypress
Blair Esther M. Mrs., 49 Gorham av.
Blair Florence M. Miss, 49 Gorham av.
Blair Frank W., Richmond ct.
Blair Margaret A. Miss, Richmond ct.
Blais J. E. A., 16 Winchester
Blaisdell Edward G., 1862 Beacon
Blake Arthur P. Mrs., 450 Washington
Blake C. Chandler, 16 Garrison rd.
Blake C. F. Mrs., 16 Garrison rd.
Blake Gerald Dr., 1236 Beacon
Blake Harry W., 19 Brook
Blake Margaret S. Mrs., 1892 Beacon
Blake M. T. Mrs., 15 Auburn
Blakely David N. Dr., 53 Monmouth
Blakeley Pearl L. Miss, 78 Algonquin rd., C. H.
Blakie John Mrs., 1871 Beacon
Blanchard B. S. Dr., 432 Washington
Blanchard Charles A., 79 Beals
Blanchard Charles E., 160 Aspinwall av.
Blanchard F. F., 44 Harrison
Blanchard Herbert K., 123 Babcock
Blanchard Samuel F., 23 Harris
Blanchard Wm. A., 5 Regent Circle
Blanchard Wm. H., 5 Park
Blaney Charles J., 4 Cypress ter.
Blaney Daniel W. Mrs., 32 Webster
Bleakie Robert M., 49 Westbourne ter.
Blewett Henry, 250 Winchester
Bliss C. C. Miss, 16 Harrison
Bliss E. J. Mrs., 49 Warren
Bliss Henry W., 190 Chestnut Hill rd., C. H.
Bliss J. W. Mrs., 16 Harrison
Bliss Willard C., 60 Gorham av.
Blodgett A. E. Miss, 48 Gorham av.
Blodget William, 16 Old Orchard rd., C. H.
Blodgett A. R. Mrs., 35 Williams
Blodgett Charles W. Mrs., 334 Tappan
Blodgett Herbert J., 71 Addington rd.
Blodgett John H., 35 Williams
Blodgett Ruth R. Miss, 35 Williams
Blood Ellen F. Miss, 141 Summit av.
Blossom Wm. L., 122 Davis av.
Blumpey Philip H., 396 Harvard
Blumpey The Misses, 396 Harvard
Blunt Elson M., 32 Mason ter.
Boardman H. L., 8 Middlesex Circle, C. H.
Boggs Francis G., 33 Summit av.
Boit Alice Miss, 19 Colchester
Boit Edward D., 29 Colchester
Boit John E., 19 Colchester
Boit Robert A., 19 Colchester
Boit The Misses, 29 Colchester
Bolles Lucy D. Miss, 78 Cypress
Bolton Charles K., 48 Allerton
Bond Alexander T., 1463 Beacon
Bond F. H., Jr., 219 Harvard
Bond Hattie Miss, 15 Holden
Bond Jere, 74 Harvard av.
Bond Richard F. Mrs., 1651 Beacon
Bonner John S., 37 Brook
Bonney Arthur P., 50 Crowninshield rd.
Bonney George M., 195 Babcock
Boody The Misses, 61 Gorham av.
Booth Edward S., 1016 Beacon
Booth Frederick O., 1016 Beacon
Booth James W. Mrs., 57 Addington rd.

PAINE—HE'S THE MAN Newsman, Toyman, Picture Framer, Stationer
Tel. 1271 239 Washington St., Brookline

HENRY MURRAY

COMPANY

(Established 1870)

MONUMENTS

MAUSOLEUMS

AND ARTISTIC

BAS-RELIEFS

41 Haverhill St., BOSTON

Tel. Richmond 600.

PROF. CARL SIEDHOF

LANGUAGE SCHOOL

PIERCE BUILDING COPLEY SQUARE BOSTON, MASS.

Single pupils. Small classes formed by the pupils.—Fluency of speech with thorough knowledge of the grammar.—The language studied, the exclusive language between teacher and pupil.

SEND FOR CIRCULARS.

DYERS CLEANERS LAUNDERERS

TELEPHONE 2700 CAMBRIDGE

DYERS CLEANERS LAUNDERERS

BOSTON BROOKLINE ALLSTON

C. G. Howes Company

Superior French Cleansing

GARMENTS GOWNS COSTUMES

WINDOW LACES BLANKETS RUGS

CRETONNES VELOURS SILKS, ETC.

CLEANSED AND REFINISHED

GLOVES

left before 10 A. M. ready for delivery at 5 P. M. same day

BROOKLINE OFFICES:

1341 A Beacon Street
Coolidge Cor.
Tel. Brookline 1396-L

16 Harvard Street
Brookline
Tel. Brookline 2555-R

MAIN OFFICE AND WORKS:

80 Braintree Street, - - - - - - - Allston
Tel. Brighton 720

Borden Abby A., 18 Thorndike
Borden Charles R. C. Dr., 11 Colbourne Crescent
Borden Clara E. Miss, 18 Thorndike
Borden William N., 18 Thorndike
Bosson Henry S. Mrs., 1935 Beacon
Bosworth Helen M. Miss, 185 Davis av.
Bottger Wm. E., Richmond ct.
Boutwell Willis M., 19 Littell rd.
Bouve Lander M., 156 Harvard
Bowditch Arthur H., 12 Maple
Bowditch Charles A., 78 Brington rd.
Bowditch Frederic C., 164 Rawson rd.
Bowditch James H. Mr., 225 Tappan
Bowditch William F. Mrs., 225 Tappan
Bowen A. A., 9 Sewall av.
Bowen Caroline M. Mrs., 1935 Beacon
Bowen Charles F., 123 Walnut
Bowers Mary P. Miss, 92 Thorndike
Bowker Annie E. Miss, 1060 Beacon
Bowker Arthur W., 23 Toxteth
Bowker Everett M. Dr., 322 Harvard
Bowker Margaret D. Mrs., 32 Vernon
Bowker Susan T. Miss, 1060 Beacon
Bowker Watts H., 224 Aspinwall av.
Bowman Alice Miss, 10 Fairmount
Bowman Frank F., 36 High
Bowman Gardner W., 1471 Beacon
Bowman Sarah W. Miss, 32 Pleasant
Boyce Marion J. Miss, 54 Clark rd.
Boyden Everett F. Mrs., 174 Winthrop rd.
Boynton Wm. R., 15 Davis av.
Brackett Arthur L., 22 Thorndike
Brackett F. Walter, 33 Harvard av.
Brackett Geo. L., 48 Kent
Brackett I. Lewis, 50 Pleasant
Brackett Wallace C., 1855 Beacon
Bradbury Benjamin F., 87 Walnut
Bradbury Clara A., 87 Walnut
Bradbury Jefferson, 217 Harvard
Bradford Annie A. Miss, 1647 Beacon
Bradford Mary G. Miss, 1647 Beacon
Bradlee Arthur T., 314 Hammond, C. H.
Bradlee Florence E. Mrs., 4 Auburn ct.
Bradlee Henry G., 11 Longwood av.
Bradlee Preston E., 4 Auburn ct.
Bradley Charles H., Jr., Richmond ct.
Bradley E. A., 147 Winthrop rd.
Bradley Frederic G., 344 Tappan
Bradley Peter B., 344 Tappan
Bradley Richards M., 36 Browne
Bradley William L. Mr., 344 Tappan
Bradshaw Benton, 1905 Beacon
Bradshaw Charles H. Mrs., 1905 Beacon
Bradshaw Miss, 1905 Beacon
Bradstreet A. B., 1795 Beacon
Brainerd John B. Dr., 57 Monmouth
Braman H. H. Mrs., 1481 Beacon
Bray George Mrs., 210 Winthrop rd.
Bray M. A. Miss, 22 Columbia
Bray Sarah E. Miss, 22 Columbia
Breck Samuel Gen., 1651 Beacon
Bremer Theodore G., 48 Fisher av.
Brennan J. D., 29 Elm
Breslin Letitia Miss, 198 High
Brett Henry M., 2 Cypress ter.
Brett Marion Miss, 299 Harvard
Brewer Cyrus, 11 Waldo
Brewer David H., 16 John
Brewer Frank A., 16 John
Bridge J. R. Mrs., 1763 Beacon
Bridges Marion Miss, 471 Heath, C. H.
Brien James, 3 Washburn ter.
Brigg Ernest L., 1933 Beacon
Briggs Albert P., 10 Allerton
Briggs Catherine R. Miss, 10 Allerton
Briggs Edith G. Mrs., 359 Tappan
Briggs Edward C. Dr., 81 Old Orchard rd., C. H.
Briggs Elmer L., Richmond ct.
Briggs Frank R., 149 Naples rd.
Briggs Frederick L., 46 Webster
Briggs G. Loring, 94 Walnut pl.
Briggs Henry P. Mrs., 10 Allerton
Briggs Inez L. Miss, 46 Webster
Brigham Edwin F., 9 Auburn ct.
Brigham Edwin H. Dr., 72 Walnut
Brigham J. W. Mrs., 217 Harvard
Brigham Lincoln Forbes, 22 Dunster rd., C. H.
Brigham Louis K., 367 Harvard
Brigham Lucy F. Miss, 40 Norfolk rd., C. H.
Brigham Mary S. Mrs., 61 Toxteth
Brigham Ralph P., 72 Walnut
Brigham Tyler, 1455 Beacon
Brigham William H. A., 370 Washington
Brigham Drusilla P. Miss, 61 Toxteth
Bright A. W., 4 Davis av.
Brindisi R. Dr., 22 Strathmore rd.
Brine P. F., 9 Sewall av.
Brine R. A., 121 Dummer
Britt Louis W., 1857 Beacon

Palmer, Florist, 220 WASHINGTON STREET, BROOKLINE.
Conservatories: Newton Street. Telephone
Brookline Agents, FERTIFLORA, the Best Plant Food. Established 1886

Britt Rebecca W. Mrs., 172 Naples rd.
Brockway L. H., 79 Stearns rd.
Brodie Jacob Mrs., 10 Sewall av.
Bronner M. F., 41 Bartlett Crescent
Bronson Dillon Rev., 25 Park
Brook Thomas A., 29 Abbotsford rd.
Brooks Frank, 12 Fairmount
Brooks Gardner C., 149 Harvard
Brooks J. M., 39 Columbia
Brooks Maro S., 51 Gorham av.
Brooks Wm. W., 167 Babcock
Brown Agnes Miss, 79 Naples rd.
Brown Albert D., 430 Harvard
Brown Alexander M., 50 Kenwood
Brown Anna C. Miss, 191 Winthrop rd.
Brown Annie A. Miss, 6 Regent Circle
Brown Augustus L., 404 Boylston
Brown Charles A. Mrs., 95 Babcock
Brown Chas. H. C., 19 Regent Circle
Brown Charles S., 16 Kent sq.
Brown Charles W., 3 Walnut ter.
Brown Edward L., 94 Dudley
Brown Ellen L. Miss, 19 Regent Circle
Brown Elmer J., Clyde
Brown Frank S. Mrs., 6 Regent Circle
Brown Gilbert C. Jr., 28 Centre
Brown Hannah E. Mrs., 430 Harvard
Brown Henry H. Mrs., 362 Tappan
Brown Hiram A., 4 Auburn
Brown Howard W., 10 Griggs ter.
Brown Hugh, 46 Powell
Brown Inez C. Mrs., 169 Naples rd.
Brown Joseph T., 1049 Beacon
Brown James, 53 Marion
Brown Julia P. Miss, 16 Davis av.
Brown J. Everett, 71 Aspinwall av.
Brown J. E., 7 Cypress ter.
Brown Lawrence A., 19 Regent Circle
Brown Mary H. Mrs., 369 Tappan
Brown M. Clara Mrs., 25 Coolidge
Brown M. V. A. Miss, 58 Monmouth
Brown Robert S., 165 Winthrop rd.
Brown Sarah M. Mrs., 208 Winthrop rd.
Brown Wendell F., 71 Colchester
Brown Wilbur C., 25 Coolidge
Brown Wm., 79 Naples rd.
Brown Winthrop, 163 Suffolk Road, C. H.
Browne Alexander, 56 Laurence Road, C. H.
Brownell Wm. F., 210 Winthrop rd.
Brownlow Joseph J., 41 Manchester rd.
Bruce A. Miss, 6 Thayer
Bruce Clara A. Miss, 1029 Beacon
Bruce Edwin Mrs., 15 Evans rd.
Bruce George A., 1029 Beacon
Bruce Phillip A., 15 Evans rd.
Bruerton Arthur N., 1353 Beacon
Brush Charles N., 123 Longwood av.
Brush Edward C., 9 Hawes
Bryan Mahlon R., 118 Dean rd.
Bryant Frank W., 1788 Beacon
Bryant Henry F., 61 Clark rd.
Bryant William W., 94 Tappan
Bryden Henry, 15 Netherlands rd.
Bryning Percy L., 1834 Beacon
Bubier Alice McKay Mrs., 101 Coolidge
Bucklin Walter S., 67 Carlton
Buerkel George C., 43 Upland rd.
Buerkel John F., 43 Upland rd.
Buerkel Mildred F. Miss, 43 Upland rd.
Buffum Walter N., 11 Charles
Bufkin E. O., 236 Rawson rd.
Bugbee George A., 31 Allerton
Bugbee John B., 1463 Beacon
Bugbee Lucius H. Rev., 33 Longwood av.
Bulfinch Geo. G. Dr., 526 Harvard
Bullard George E., 23 Prescott
Bullard Harriet A. Miss, 61 Sewall av.
Bullion Earl L., 57 Bartlett Crescent
Bullock Grace F. Miss, 284 Walnut
Bullock Rosella Miss, 22 Garrison rd.
Bullock Samuel J., 360 Tappan
Bumstead Horace Rev., 91 St. Paul
Bunting Wm., Jr., 64 Babcock
Burbeck E. G. Miss, 1100 Beacon
Burbeck Henry, 1100 Beacon
Buchanan Wm., 12 Park
Burchard Stewart, 3 Copley
Burden Ernest D. Dr., 55 Marion
Burdett Florence E. Miss, 44 Harvard av.
Burdett Frank W., 44 Harvard av.
Burdett Paul, 1236 Beacon
Burger G. L. Hagen Dr., 176 Winthrop rd.
Burgess Caroline H. Miss, 26 Elm
Burgess Edith Miss, 48 Gorham av.
Burgess George C., 26 Elm
Burgess Herbert R., 238 Chestnut Hill av.
Burgess James M. Mrs., 39 Auburn
Burgett Ella Mrs., 61 Park
Burke Hugh, 783 Washington
Burke John H., Judge, 210 Winthrop rd.

A. FRANK BONNEY, PLUMBER
Tel. Con. 1629 BEACON ST., BROOKLINE
GAS FITTING
FURNACE AND
STOVE WORKS

Burke Joseph E., 1901 Beacon
Burke T. J., 262 Walnut
Burkhardt E. A. Miss, 1471 Beacon
Burleigh Clarence E., 37 Kenwood
Burley Harry B., Newton
Burlingame T. Wilson, 46 Aspinwall av.
Burnham Arthur, 210 Winthrop rd.
Burnham Charles H., 1060 Beacon
Burham Wm. R. Mrs., 1904 Beacon
Burns John, Jr., 1788 Beacon
Burns J. T., 130 Harvard
Burns Patrick J., 101 School
Burque John O., 1477 Beacon
Burr Allston, 206 Chestnut Hill Road, C. H.
Burr Chester T., 166 Kent
Burr Edith Miss, 147 Coolidge
Burr Sidney L., 147 Coolidge
Burrage Alvah A. Mrs., 16 Beech rd.
Burrage Miss, 16 Beech rd.
Burrage Charles H., 137 Suffolk Road, C. H.
Burrage George D., 70 Circuit Road, C. H.
Burrage Paul Mr., 137 Suffolk Road, C. H.
Burrage The Misses, 137 Suffolk Road, C. H.
Burroughs Eliza J. Mrs., 147 Coolidge
Burt Ema W. Miss, 28 Centre
Burt E. W., 28 Babcock
Burt F. P. Mrs., 3 Englewood av.
Burt John F., 3 Englewood av.
Burt Lincoln I., 28 Centre
Burt Marian U. Miss, 22 Thayer
Burt Wm. L. Mrs., 28 Centre
Burt W. H. Capt., 3 Auburn ct.
Burton E. S. Mrs., 208 Winthrop rd.
Burton Helen L. Miss, 48 Columbia
Busche M. A. Miss, 208 Winthrop rd.
Bush F. Mrs., 324 Tappan
Bush Henry S., 214 Beacon, C. H.
Bushnell Carrie A. Mrs., 10 Beals
Bushnell Frederic N., 265 St. Paul
Butler Alfred M., 54 Atherton
Butler A. M. S., 20 Elm
Butler Charles R., 1382 Beacon
Butler Charles R., 40 Harrison
Butler Frank G., 28 Manchester rd.
Butler Miss, 9 Vernon
Butler The Misses, 5 Park
Butler William E., 6 Norfolk Road, C. H.
Butman George A., 1808 Beacon
Butterfield Charles B., 329 Hammond, C. H.
Buttrick J. M. Mrs., 9 Sewall av.
Buttrick M. B. Miss, 9 Sewall av.
Cabot Follen Mrs., 20 Claflin rd.
Cabot F. Ernest, 43 Allerton
Cabot Henry B., Heath
Cabot John H., 43 Allerton
Cabot Louis, Warren
Cabot Norman W., 232 High
Cabot Sewall, 232 High
Cabot Theodora Miss, 43 Allerton
Cabot Walter C. Mrs., Heath
Cady Walter C., 69 Griggs rd.
Cain L. W., 83 St. Paul
Caine Charles S., 264 Aspinwall av.
Calef Ralph G., 10 Foster
Callaway R. Ross, 8 Webster pk.
Caledes C. C., 240 Babcock
Came F. L., Richmond ct.
Came Walter L., 11 Williams
Cammell F. B., 43 Thorndike
Campbell Edmund C., 1862 Beacon
Campbell Clara B. Miss, 1253 Beacon
Campbell Herbert, 174 Harvard
Campbell W. M., 87 Hammond, C. H.
Canterbury George W., 12 Strathmore rd.
Capon Charles R., 208 Winthrop rd.
Capper Francis W., 402 Boylston
Capper Porter B., 402 Boylston
Capper Porter F., 402 Boylston
Capron A. G. Mrs., 28 Atherton
Capron Robert G., 28 Atherton
Carel Miss, 236 Rawson rd.
Carhart James D., 1900 Beacon
Carleton Edward B., 1070 Beacon
Carleton Francis B., 1896 Beacon
Carleton Fred G., 1008 Beacon
Carlisle Elizabeth Mrs., 61 Centre
Carlson Benjamin E., 1581 Beacon
Carlton Margaret Miss, Richmond ct.
Carlton Wm. L., Richmond ct.
Carnes Frank, 26 Toxteth
Carnes R. D., 11 Vernon
Carpenter L. A. Miss, 136 Cypress
Carr Fred Sumner, 91 Centre
Carroll B. Frank, 217 Walnut
Carroll John A. Dr., 56 Harvard
Carstens C. C. Mrs., 122 Thorndike
Carter Alice N. Miss, 124 Rawson rd.
Carter Charles H., 1819 Beacon

General Offices:
20 EXCHANGE PLACE
BOSTON

METROPOLITAN COAL CO.
Telephone, Main 4640

Morse Avenue
Cor. Washington Street
Brookline

Carter George E., 1265 Beacon
Carter Robert D., 208 Winthrop rd.
Carter Robert L. Mrs., 217 Harvard
Carter Wm. H., 5 Davis av.
Carver Albert P., 53 Brook
Carver Eugene P., 15 Clinton rd.
Carver Frances A. Miss, 15 Clinton rd.
Carver Nathan P. Mrs., 49 Gorham av.
Carver H. Robert, 203 Kent
Cary W. de la Montaigne Mrs., 128 Davis av.
Case Albert W., 54 Harvard av.
Casey James D., 269 Kent
Castle Harry, 18 Salisbury rd.
Cates Edwin W., 69 Hammond, C. H.
Cavanagh Joseph, 15 Centre
Cavanaugh Geo. H., 43 Beals
Cave Francis A., 22 Cypress pl.
Cave M. A. Mrs., 22 Cypress pl.
Chace Frederic I., 284 Walnut
Chadwick D. V., 9 Sewall av.
Chadwick L. D. Mrs., 9 Sewall av.
Chaffee Francesca I. Miss, 18 Englewood av.
Chaffee Wm. R., 37 Addington rd.
Chamberlain Dexter H., 7 Littell rd.
Chamberlain John E. Mrs., 37 Harvard av.
Chamberlain O. A., 9 Cypress ter.
Chamberlain Pauline Miss, 139 Davis av.
Chamberlain Wm. E., 139 Davis av.
Chamberlain W. N., 1533 Beacon
Chamberlin Charles W., 53 Linden
Chamberlin G. M. Dr., 98 University rd.
Chamberlin John B., 39 Beals
Chamberlin J. W. Mrs., 39 Beals
Champlin George P., 39 Crowninshield rd.
Chandler Alfred D., 411 Washington
Chandler Dorothy Miss, 40 Norfolk Rd., C. H.
Chandler George Mrs., 217 Babcock
Chandler Henry N., 9 Elba
Chandler Lucy B. Mrs., 40 Norfolk Road, C. H.
Chandler The Misses, 11 Cypress pl.
Chandler W. H., 3 Strathmore rd.
Channing Walter Dr., 27 Chestnut Hill av.
Chapin Ernest M., 219 Commonwealth av., C. H.
Chapin Mabel H. Miss, 84 Upland rd.
Chapin O. H. Mrs., 23 Osborne rd.
Chapman Charles J., 174 Winchester
Chapman George A., 15 Babcock
Chapman James L., 15 Babcock
Chapman John N. Mrs., 21 Auburn
Chapman Leslie A., 10 Davis av.
Charlton Laurence A., 1822 Beacon
Chartier Arthur O., 1569 Beacon
Chase Annette F. Miss, 1824 Beacon
Chase Charles Mrs., 22 Greenough
Chase Harry E., 27 Kenwood
Chase Herbert R., 75 Stearns rd.
Chase H. Lincoln Dr., 22 Kennard rd.
Chase John C. Mrs., 27 Cypress pl.
Chase Josiah B., 1909 Beacon
Chase Lillian Miss, 64 Alton pl.
Chase Philip M., 42 Garrison rd.
Chase Sarah G. Miss, 64 Alton pl.
Chase Susan R. Mrs., 126 Harvard
Chase Wm. H., 64 Alton pl.
Chase Wm. L. Mrs., 64 Alton pl.
Chater Charles H., 62 Greenough
Cheney Charles W., 146 Harvard
Cheney Ethan R. Mrs., 80 Pleasant
Cheney Francis W., 20 Winchester
Chester Dorothy P., 233 Walnut
Chester Elizabeth Mrs., 219 Commonwealth av., C. H.
Chester Harry C., 233 Walnut
Chester Louis E., 1922 Beacon
Chester Mabel Miss, 239 Walnut
Chester Walstein R., 239 Walnut
Chesterton Arthur W., 112 Babcock
Chichester Egerton, 46 Gorham av.
Child Bertha C. Mrs., 38 Babcock
Child Edith Miss, 375 Harvard
Child John H., 16 Hawes
Childs A. Walter, 43 Babcock
Childs Paul D., 43 Babcock
Chipman Washington, 6 Fairmount
Chipman Wm. H., 15 Carlton
Chisholm A. C., 14 Claflin rd.
Church George M., 124 Harvard
Church Herbert B., 3 Wellington ter.
Churchill Charles B., 10 University rd.
Churchill Harry B., 273 Walnut
Churchill Havelock, 23 Harvard av.
Clapp Edwin Mrs., 5 Davis av.
Clapp Helen F. Mrs., 615 Washington
Clapp Herbert C. Dr., 67 Winchester
Clapp James W., 67 St. Paul
Clapp Jos. Emery, 112 Beals

E. A. ROBART & SONS
Successors to J. H. BOODY.
204 Washington St., Brookline.

WALL PAPERS AND PAPER HANGING.
Telephone 15 Brookline.

Clapp Lowell T., 59 Evans rd.
Clapp Marion L. Miss, 67 Winchester
Clapp Walter Mrs., 5 Fairbanks
Clark Annie R. Miss, 310 Walnut
Clark Charles S., 1811 Beacon
Clark David, 1908 Beacon
Clark Edward L., 3 Summit av.
Clark Emily L. Miss, 4 Middlesex Circle, C. H.
Clark E. M. Mrs., Richmond ct.
Clark E. S., 9 Sewall av.
Clark F. Lyman, 63 Harvard av.
Clark George B., 1862 Beacon
Clark Henry B., 70 Francis
Clark H. B. Miss, 247 Kent
Clark Lyman J., 63 Harvard av.
Clark Mabel G. Miss, 63 Harvard av.
Clark Margaret Miss, 138 Lancaster ter.
Clark M. A. Mrs., 247 Kent
Clark Robert, 9 Sewall av.
Clark Sara Miss, 44 Winslow rd.
Clark Seth, Jr., 6 Wellman
Clark Willett M., 138 Lancaster ter.
Clark William B., 72 Stedman
Clark W. T., 9 Sewall av.
Clarke Albert Col., 1569 Beacon
Clarke Amasa Mrs., 137 Gardner rd.
Clarke Arthur F., 5 Druce
Clarke Dean, 1569 Beacon
Clarke Elysabeth Miss, 101 Dean rd.
Clarke Frederick W., 101 Dean rd.
Clarke Helen G. Miss, 5 Druce
Clarke Herman F., 5 Druce
Clarke Stanley, 101 Dean rd.
Clarke J. Leland Miss, 5 Druce
Clausen H. P. A., 11 Regent Circle
Clay Albert E. B., 55 Addington rd.
Cleaves James H., 174 Winthrop rd.
Clement Arthur M., 1676 Beacon
Clement Edith Miss, 1676 Beacon
Clement Hazen, 33 Enston
Clement L. E. Mrs., 25 University rd.
Clements Edward H., 40 Buckminster rd.
Clements L. R. Mrs., M. D., 13 Davis av.
Clements Thomas W., Dr., 13 Davis av.
Cleveland George M., 216 Winchester
Cleveland Jennie G. Mrs., 1862 Beacon
Clond S. W. Mrs., 145 Aspinwall av.
Clune John N., 150 Walnut
Coakley Francis J., 1791 Beacon
Cobb Albert A. Mrs., 22 Oakland rd.
Cobb Alfred E., 31 York ter.
Cobb Alice G. Miss, 22 Oakland rd.
Cobb Arthur M., 2 Middlesex Circle, C. H.
Cobb Charles K., 40 Dunster Road, C. H.
Cobb Edward B., 23 Kenwood
Cobb Emily C. Miss, 15 Linden
Cobb Francis S., 1 Auburn ct.
Cobb J. F., 15 Linden
Cobb Melville L., 9 Francis
Coburn Albert N. Mrs., 21 Coolidge
Coburn Frank G., 99 Evans rd.
Codman Benjamin H. Dr., 329 Clinton rd.
Codman Charles R., 123 High
Codman James M., 362 Walnut
Codman James M., Jr., Warren
Coe D. W., 9 Sewall av.
Coe Edward P., 14 Foster
Coffin B. Howard, 1060 Beacon
Coffin Charles P., 138 Ivy
Coffin Ernest W., 98 Westbourne ter.
Coffin Frederick S., 433 Walnut
Coffin George, 433 Walnut
Coffin Harry R., 433 Walnut
Coffin Laura S. Miss, 433 Walnut
Coffin Rufus, 34 Garrison rd.
Coffin Wm. B., 40 Oakland rd.
Coffin Wm. H. Mrs., 4 Alwyngton rd., C. H.
Coffin Winthrop, 433 Walnut
Coggeshall Charles P., 26 Webster
Coggins Charles, 18 Toxteth
Cohan Robert M., 125 Winchester
Cohen Israel Mrs., 141 Thorndike
Coklin Charles Rev., 14 Littell rd.
Colburn Mae Miss, 21 Coolidge
Colby John F. Mrs., 20 Park Drive
Colby John H., 108 Naples rd.
Colby L. H., 58 Atherton
Cole Edward D., 4 Strathmore rd.
Cole Samuel W., 56 Thorndike
Cole William H., 50 Greenough
Coleman Alfred V., 1120 Beacon
Coleman Arthur M., 1120 Beacon
Coleman Bannen Mrs., 1120 Beacon
Coleman Greta C. Miss, 1120 Beacon
Collerd George, 1253 Beacon
Collier E. P., 37 Garrison rd.
Collier R. D., 164 Kent
Collins Austin D., 33 Cypress pl.
Collins Henry, 122 Davis av.

Palmer, Florist, 220 WASHINGTON STREET, BROOKLINE.
Conservatories: Newton Street. Telephone
Brookline Agents, FERTIFLORA, the Best Plant Food. Established 1886

Collins Henry G., 71 School
Collins M. J. Mrs., 62 Cypress
Collver Leon, 16 University rd.
Colony Charles E., 50 Greenough
Colt James D., 27 Suffolk Road, C. H.
Comer Arthur, 48 Harrison
Comer Joseph Mrs., 173 Davis av.
Comstock A. Barr, 1471 Beacon
Comstock Clara Miss, 54 Dudley
Comstock Daniel F. Prof., 1471 Beacon
Comstock Nellie B. Mrs., 1471 Beacon
Comstock Wm. O., 54 Dudley
Conant Abbie B. Miss, 686 Washington
Conant Francis M. Mr., 686 Washington
Conant John H. Mrs., 686 Washington
Conant Joseph F., 1064 Beacon
Conant Lewis S., 72 Park
Conant Miss, 1869 Beacon
Conant Nathaniel, 25 Garden rd.
Conant Wm. H., 82 Sewall av.
Conant W. Albert, 82 Sewall av.
Condit Sears B., Jr., 53 Garrison rd.
Condon Frank C., 24 Littell rd.
Cone R., 160 Kent
Conkey L. V. P., 221 Harvard
Conklin Byron, 373 Harvard
Conner M. F. Mrs., 1788 Beacon
Connor C. Maude Miss, 176 Winthrop rd.
Connor John T., 1856 Beacon
Connor Wm. J., 20 Verndale
Conover Wm. R., 112 Winthrop rd.
Conquest John A., 15 Centre
Conrad B. B., 30 Evans rd.
Conrad David, 12 Williams
Conroy Thomas A., 148 Walnut
Converse Bertha E. Miss, 1470 Beacon
Converse Charles H., 1470 Beacon
Conway Andrew F., 32 Oakland rd.
Cook F. S., 35 Columbia
Cook Henry M., 11 Goodwin pl.
Cook John, 32 Kent
Cook Robert A. B., 116 Winthrop rd.
Cook Wm. H., 1056 Beacon
Cooley Arthur F., 155 Mason ter.
Cooley Charles A., 26 Stetson
Cooley E. Lloyd, 1109 Boylston, C. H.
Cooley Franklin S., 155 Mason ter.
Cooley Lloyd C., 26 Stetson
Cooley Lucy F. Miss, 155 Mason ter.
Coolidge Algernon Dr., Jr., Heath Hill
Coolidge Ellen G. Miss, 470 Harvard
Coolidge Henry S., 11 Columbia
Coolidge Russell, 11 Columbia
Coombs Rowena Mrs., 156 Salisbury rd.
Coon A. S., 26 Columbia
Coon The Misses, 26 Columbia
Cooper Almon Dr., 67 Marion
Copeland Wm. A., 365 Hammond, C. H.
Copp Jeanette Mrs., 1595 Beacon
Copp Owen Dr., 1801 Beacon
Coppinger J. F. Rev., 234 Pleasant
Coram Chester D., 1862 Beacon
Coram Joseph A., 38 Garrison rd.
Corbett The Misses, 107 Griggs rd.
Corcoran Alice R. Miss, 9 Summit av.
Corcoran Gertrude Miss, 9 Summit av.
Corcoran John W. Mrs., 9 Summit av.
Cordingley The Misses, 1083 Boylston, C. H.
Cordingley William R., 1083 Boylston, C. H.
Cordingley William W., 1083 Boylston, C. H.
Corey Abbie J. Miss, 9 Vernon
Corey Alonzo W., 16 Greenough
Corey Eva D. Miss, 808 Washington
Corey Linda E. Miss, 808 Washington
Corl J. H., 81 Stearns rd.
Corlew Frank S., 1651 Beacon
Cormerais Henry D., 1595 Beacon
Cory Thomas K., 17 Fairbanks
Cosby Frank C., 30 Englewood av.
Cosby Frank C., Jr., 30 Englewood av.
Cossey Grace M. Miss, 141 Summit av.
Cotton E. A. Miss, 357 Kent
Cotton Harry W., 44 Amory
Cotton Joseph H., 40 Prescott
Cotton Wm. C., 357 Kent
Cotton Wm. E., 391 Boylston
Coughlin Frank W., 59 Naples rd.
Coulon E. Maurice, 1859 Beacon
Cousens John A., 94 Marion
Cowen Florence S. Mrs., 46 University rd.
Cowing Walter H. Mrs., 1470 Beacon
Cowles Luzerne S., 15 Dwight
Cox Abigail F. Mrs., 150 Walnut
Cox Edwin B., 79 Buckminster rd.
Cox Joseph M., 1807 Beacon
Cox Michael H., 6 Middlesex Circle, C. H.
Cox Persis A. Miss, 150 Walnut
Cox Wm. E. Mrs., Cottage
Coy Alonzo, 1863 Beacon

HAND BROTHERS HOUSE PAINTERS AND INTERIOR DECORATORS
Wall Papers and Paper Hanging
(Successors to J. B. Hand) Tel. 1855-2 200 Washington St., Brookline

Coyle F. V., 1916 Beacon
Coyle J. B. Mrs., 122 Carlton
Coyle Philip E., 80 Harvard av.
Coyle Thomas, 5 Washburn ter.
Crafts Wm. B., 81 Toxteth
Craig John, 1614 Beacon
Craig John B., 15 Columbia
Craig Thomas J., 199 Aspinwall av.
Craig William, 15 Columbia
Cram N. O. Mrs., 17 Parkvale
Crane Howard G., 60 Greenough
Crane John F., 1232 Beacon
Crane Lewis O., 300 Commonwealth ave., C. H.
Crawford George A. Rev., 136 Thorndike
Crawford H. S., 66 Harrison
Crawford J. S. Mrs., 66 Harrison
Creaser Wm., 71 Perry
Creelman Andrew, 33 Brook
Creesy Frank L. Mrs., 48 Harris
Creesy Madeline Miss, 48 Harris
Crehore E. T. Miss, 258 Walnut
Crehore Frederic M., 37 Suffolk Road, C. H.
Cressy Richard L., 48 Harris
Crine Henry, 91 Coolidge
Crist L. Bainbridge, 208 Winthrop rd.
Croasdale Sarah L. Mrs., 128 Davis av.
Croasdale The Misses, 128 Davis av.
Crocker Albert L., 136 Cypress
Crocker Alice Miss, 17 High
Crocker Annie L. Mrs., 136 Cypress
Crocker F. W. Mrs., 1661 Beacon
Crocker Harriet M. Miss, 459 Washington
Crocker James H., 39 Thorndike
Crocker John F., 459 Washington
Crocker Marion E. Miss, 136 Cypress
Crocker N. Henry, 459 Washington
Crocker Richard W., 459 Washington
Crocker Samuel F. Jr., 17 High
Crocker Samuel L. Mrs., 17 High
Crocker Wm. M., 488 Harvard
Crocker Wm. S., 136 Cypress
Crockett Ethel M. Miss, 222 Washington
Crockett Iona Mrs., 222 Washington
Cronan John F., 1477 Beacon
Crooks John W., 15 Winslow rd.
Crory John Mrs., 134 Davis av.
Crosby Arthur P., 124 Dean rd.
Crosby Arthur R., 46 Centre
Crosby A. Morris Mr., 51 Middlesex Road, C. H.
Crosby Caroline S. Mrs., 60 Gorham av.
Crosby Dorothy W Miss, 51 Middlesex Road, C. H.
Crosby Edwin F., 141 Walnut
Crosby Joseph B., 4 Davis av.
Crosby M. Lewis, 51 Middlesex Road, C. H.
Crosby Wm. S., 173 Gardner rd.
Cross Allen E. Rev., 93 Pleasant
Cross Charles F., 1716 Beacon
Cross Charles H. 2d, 15 Lanark rd.
Cross Charles R. Prof., 100 Upland rd.
Cross Charles R., Jr., 100 Upland rd.
Cross Herbert F., 114 Lancaster ter.
Cross Mary A. Mrs., 1100 Beacon
Cross Robert M., 7 Washburn ter.
Crossett Cora Miss, 29 Winchester
Crowell Charles F., 106 Francis
Crowell C. M. Miss, 9 Washburn ter.
Crowell George H., 87 Toxteth
Crowley John E., 86 Dean rd.
Crowninshield B. B., 1236 Beacon
Crozier I. W., 9 Upland rd.
Cruchet A. Calvin, 49 Bartlett Crescent
Cudworth Luther P., 8 Strathmore rd.
Cummings Annie W. Miss, 181 Winthrop rd.
Cummings George W., 61 Kenwood
Cummings Helen J. Mrs., 465 Washington
Cummings Henry, 1901 Beacon
Cummings Prentiss, 187 Gardner rd.
Cummings The Misses, 16 Kennard rd.
Cumner Harry W., 1751 Beacon
Cumston Wm., 18 Monmouth ct.
Cunniff Michael M., 1032 Beacon
Cunniff M. J., 62 Pleasant
Cunningham Chas. G., Heath Hill
Cunningham Frederic, 135 Ivy
Cupples J. G., 27 Monmouth ct.
Currier Benjamin H., 17 Littell rd.
Currier Benjamin H. Jr., 17 Littell rd.
Currier Richard D., 17 Littell rd.
Curtin John A., 1532 Beacon
Curtis Edward D., 399 Hammond, C. H.
Curtis Francis G. Dr., 399 Hammond, C. H.
Curtis Francis S., 399 Hammond, C. H.
Curtis Harriet G. Miss, 1477 Beacon
Curtis Harry F., 6 Prescott
Curtis John S., 240 Chestnut Hill Road, C. H.
Curtis J. Gardner Mrs., 1477 Beacon

General Offices:
20 EXCHANGE PLACE
BOSTON

METROPOLITAN COAL CO.
Telephone, Main 4640

Morse Avenue
Cor. Washington Street
Brookline

Curtis L. A. Miss, 1070 Beacon
Curtis Margaret B. Miss, 399 Hammond, C. H.
Curtis Mary G. Miss, 1070 Beacon
Curtiss Florence T. Mrs., 1588 Beacon
Curwen James P., 58 Greenough
Cushing Arthur A. Dr., 108 Marion
Cushing Arthur P., 1477 Beacon
Cushing David W., 34 Abbotsford rd.
Cushing Esther G. Miss, 34 Abbotsford rd.
Cushing Gertrude C. Miss, 4 Summit av.
Cushing Ira B. Mrs., 19 Harris
Cushing Joseph W. Mrs., 1577 Beacon
Cushing Pauline Miss, 38 Babcock
Cushman Lawrence W., 90 Westbourne ter.
Cushman Robert, 40 Griggs rd.
Cusick Walter J., 29 Harvard av.
Custis Parke H., 336 Washington
Cutler Abraham L. Mrs., 11 Chestnut pl.
Cutler Donald F., 57 Upland rd.
Cutler E. W. Mrs., 83 Dunster Road, C. H.
Cutler Fred B., 57 Upland rd.
Cutler George C., 51 Heath
Cutler George Mrs., 1470 Beacon
Cutler Harold G., 193 Buckminster rd.
Cutler Marion C. Miss, 310 Walnut
Cutler Sewall, 310 Walnut
Cutler The Misses, 11 Chestnut pl.
Cutler Wm. S., 310 Walnut
Cutler Wm. W., 353 Clinton rd.
Cutter Abram E. Mrs., 56 Garrison rd.
Cutter Ellen M. Mrs., 1386 Beacon
Cutter Leonard F., 138 Harvard
Cutter Olin W., 16 Emerson
Cutts Harry M. Dr., 105 Aspinwall av.
Dahlgren Winthrop, 1815 Beacon
Daignean Albert J., 111 Westbourne ter.
Daland Tucker, 117 Fisher av.
Dale Edward W. Mrs., 1651 Beacon
Dale Lee C., 23 Netherlands rd.
Dale Samuel S., 40 Thorndike
Daley Anna L. Miss, 15 Auburn
Daley Daniel J., 247 Walnut
Daley Eugene, 97 Manet rd., C. H.
Daley John E., 85 School
Daley John F., 15 Auburn
Dallas C. M. Mrs., 162 Summit av.
Dallas H. N., 162 Summit av.
Dalton C. Howard Dr., 405 Harvard
Dalton Harold L., 108 Harvard
Dalton James H. Mrs., 172 Naples rd.
Daly Leo J., 1253 Beacon
Dalzell Wm., 33 Brook
Damon Herbert L., 30 Osborne rd.
Damon J. Linfield, Jr., 295 Kent
Dana Francis B., 131 Carlton
Dana F. W., 33 Waverly
Dana Gorham, 17 Edge Hill rd.
Dana Harold W., Dr., 1243 Beacon
Dana James, 41 Allerton
Dana James Mrs., 41 Allerton
Dana Mary H. Miss, 41 Allerton
Dana Payson, 33 Waverly
Dana The Misses, 34 Heath
Dane Edward S. Mrs., Heath
Dane Ernest B., Heath
Danforth Nellie B. Mrs., 9 Claflin rd.
Dangel Harry, 1 Osborne rd.
Daniels Edith Kingsbury Mrs., 63 Norfolk Road, C. H.
Daniels George F. Mrs., 198 Babcock
Daniels John J., 85 Naples rd.
Daniels Myron Mrs., 9 Cypress ter.
Daniels Robert W., 16 Harrison
Daniels Wm. H., 43 Harvard av.
Danker Daniel J., 73 Dean rd.
Darke E. A. Mrs., 24 Claflin rd.
Darling Frederick H., 121 Suffolk Road, C. H.
Darling Herbert H., 22 Keiffer
Darling Roy W., 15 Kilsyth rd.
Darling Willis W., 15 Kilsyth rd.
Darrow Charles Mrs., 1023 Beacon
Darrow Mary F. Mrs., 26 Park Drive
Davenport Harriet Mrs., 48 Devon, C. H.
Davenport H. S. Mrs., 1481 Beacon
Davenport J. Henry Mrs., 45 Devon, C. H.
Davenport Mary P. Miss, 45 Devon, C. H.
Davenport The Misses, 1481 Beacon
Davidson Adolph, 44 Atherton
Davis Agnes A. Miss, 195 Tappan
Davis Allen W., 526 Harvard
Davis Carrie A. Mrs., 1569 Beacon
Davis Charles S., 28 Allerton
Davis Charles S., Jr., 28 Allerton
Davis C. A. Mrs., 111 Winthrop rd.
Davis D. P. Mrs., 12 Columbia
Davis Eugene N., 11 Linden pl.
Davis George P., 74 Davis av.

E. A. ROBART & SONS
Successors to ROBART BROS.
311-317 Washington St., Brookline.

CARPET AND RUG CLEANSERS.
Phone 1269-3.

Davis Harriet L. Miss, 336 Washington
Davis L. Shannon, 45 Cinton rd.
Davis N. Burt, Borland
Davis Philip S., 9 Parkvale
Davis R. D., 1079 Beacon
Davis Sarah C. Miss, 100 Tappan
Davis Simon, 11 Abbotsford rd.
Davison John M., 41 Cypress
Davison Mansfield W., 41 Cypress
Davison Ruby Miss, 22 University rd.
Davison The Misses, 41 Cypress
Davol Stephen B., 4 Wellington ter.
Day George F., 13 Shailer
Day George T., 1100 Beacon
Day Henry H., 25 University rd.
Day Leonard A., 1778 Beacon
Day Lorenzo B., 1778 Beacon
Day Paul A., 1778 Beacon
Deal Edward E. Dr., 147 Winthrop rd.
Dean C. P. Mrs., 258 Walnut
Dean Edward W., 17 University rd.
Dean Floyd B., 82 Lancaster ter.
Dean Frederick, 785 Washington
Dean James, 100 Walnut pl.
de Andria Alcide, 310 Harvard
Deane Robert W., 12 Osborne rd.
Dearborn Arthur B., 11 Netherlands rd.
Dearborn A. H. Mrs., 1253 Beacon
Dearborn George F., 125 Park
Dearborn Harriett L. Mrs., 94 Centre
Dearborn Wm. F., Jr., 1853 Beacon
Dearing Howard S. Mrs., 22 University rd.
De Bacon The Misses, 64 Sewall av.
De Cort Augustus, 32 Winchester
Dee Thomas S., 1027 Beacon
DeFord Henry, 340 Tappan
DeForest Chas. T. Mrs., 40 Waban Hill rd., C. H.
de Forest Harry W., 14 Claflin rd.
Defren George, 210 Winthrop rd.
DeFriest Richard H., 16 Columbia
DeFriest W. T. Mrs., 16 Columbia
Defriez Thaddeus C., 2d, 50 Waverly
Defriez W. P. Dr., 537 Washington
Deignan Joseph, 514 Harvard
Delano Clarence A., 26 Greenough
Delano Richard H., 1 Cypress ter.
de Lovett Louis B., 149 Winthrop rd.
De Meritte Edwin, 111 Holland rd.
De Meritte Florence Miss, 111 Holland rd.
De Merritt N. D., 48 Brook
Denison Charles E., 24 Francis
Dennee Charles F., Clyde
Denney The Misses, 65 Upland rd.
Dennis Arthur E., 19 Kenwood
Dennis A. S. Mrs., 1661 Beacon
Dennis Pauline Miss, 19 Kenwood
Dennis Ruth P. Miss, 19 Kenwood
Denny Arthur B., 1051 Boylston, C. H.
Denny Francis P. Dr., 111 High
Densmore Charles D., 25 Evans rd.
Densmore Edward D., 26 Downing rd.
Densmore Elizabeth Miss, 25 Evans rd.
Densmore Ellis, 25 Evans rd.
Densmore John H., 25 Evans rd.
Derick M. Lloyd Mrs., 68 Fuller
Derr Louis Prof., 83 Centre
Derr Sarah A. Mrs., 83 Centre
Des Ilets Leon M., 48 Atherton
Desmond Annie Miss, 80 Centre
de Susini Countess, 1469 Beacon
De Vicq Ellen C. Mrs., 144 Cypress
De Viney Matthew, 12 Kilsyth rd.
Devlin T. M., 736 Washington
DeWare Thomas W., 60 Gorham av.
Dewey Clayton O., 1911 Beacon
Dewey Edson E., 8 Cypress ter.
Dewing R. Sylvester, 17 Davis av.
Dewling Louisa E. Mrs., Richmond ct.
De Wolfe Emma S. Mrs., 131 Westbourne ter.
Dexter Allwin S., 160 Salisbury rd.
Dexter George A. Mrs., 465 Washington
Dexter George B., 5 Maple
Dexter Hiram, 390 Harvard
Dexter Jonathan L., 390 Harvard
Dexter Marguerite Miss, 129 Dean rd.
Dexter Wallace D., 129 Dean rd.
Diall Martin N., 5 Parkvale
Diamond Levi, 1914 Beacon
Diaz Manuel A., 156 Salisbury rd.
Dibble J. F. Mrs., 1799 Beacon
Dickinson Henry S., 1865 Beacon
Dickinson Marquis F., 79 Carlton
Diggles Grace L. Miss, 185 Davis av.
Dike George Phillips, 33 Circuit Road, C. H.
Dill George A., 10 Pleasant
Dillenback Henry B., 71 Buckminster rd.
Dillon Wm., 51 Winslow rd.
Dimick Edwin F., 32 Linden
Dimond Henry J., 67 Fuller

Palmer, Florist, 220 WASHINGTON STREET, BROOKLINE.
Conservatories: Newton Street. Telephon
Brookline Agents, FERTIFLORA, the Best Plant Food. Established 1886

Dittemore John V., 1514 Beacon
Dix Evelyn Miss, 42 Crafts Road, C. H.
Dix Florence Miss, 42 Crafts Road, C. H.
Dix N. Mrs., 420 Harvard
Dix Roger S., 40 Crafts Road, C. H.
Dizer M. C. Mrs., 106 Marion
Dizer Walter M., 55 Vernon
Doane John E., 82 Monmouth
Doane S. S. Mrs., 72 Cypress
Doble Abner, 1880 Beacon
Dodd Edwin M., 1121 Boylston, C. H.
Dodd Horace, 1390 Beacon
Dodd John W., 3 Auburn ct.
Dodds Alexander, 1064 Beacon
Dodge George A., 1459 Beacon
Dodge Irving P., 20 Strathmore rd.
Dodge R. F. Mrs., 143 Winchester
Dow Charles H., 17 Winchester
Doggett Charles S., 153 Kent
Doherty James, 92 University rd.
Dolan Matthew Mrs., South
Dolbeare Fred T., 33 Thorndike
Dolbeare William L. Mrs., 33 Thorndike
Dole Augustus L., 52 Salisbury rd.
Dole Helen C. Miss, 52 Salisbury rd.
Dolge Fritz, 1867 Beacon
Doliber Thomas, Goddard av.
Donaldson Frank J., 129 Harvard
Donnell Leo C., 5 Verndale
Donovan John, 47 Brook
Dootson The Misses, 14 Park
Dorman Joseph, 16 Bowker
Dorr Webster R., 1481 Beacon
d'Orville Maria A. Mrs., 15 Centre
Douglass Alfred, Clyde
Douglass Francis S., 10 Park Drive
Douglass Gordon C., 164 Harvard
Douglass Roswell L., 164 Harvard
Douglass Roswell S., 164 Harvard
Douglass The Misses, 164 Harvard
Dow Charles R. Mrs., Newton
Dow Emma L. Mrs., 54 Kent
Dow Stephen R., 1080 Beacon
Dowling E. H. Mrs., 1090 Beacon
Dowling Florence C. Mrs., 1090 Beacon
Dowling J. Alvin, 1481 Beacon
Dowling Margaret A. Mrs., 12 Manchester rd.
Downing S. T. Mrs., 158 Salisbury rd.
Downer Cutler B., 68 Amory
Downs David, 618 Washington
Downs Kenneth E., 618 Washington
Downs Maud W. Miss, 618 Washington
Dowsley Thomas M. Dr., 139 Mason ter.
Doyle Anna L. Miss, 1247 Beacon
Doyle Elizabeth J. Miss, 1247 Beacon
Doyle Wm. B., 1933 Beacon
Drake Wm. E., 785 Washington
Drake Wilton E., 37 Bartlett Crescent
Draper H. S. Dr., 50 Beacon, C. H.
Draper Maria D. Mrs., 1470 Beacon
Dresser Inez Mrs., 65 Westbourne ter.
Dresser Sumner, 152 Winthrop rd.
Drew Charles H. Mrs., 11 Colbourne Crescent
Drew John W., 109 Francis
Drew Stephen C., 30 Brook
Dreyfus Edwin J., 34 Beech rd.
Drew Edward C., 34 Davis av.
Drew H. L. Mrs., 154 Harvard
Dreyfus Isaac, 1469 Beacon
Dreyfus Sydney, 30 Amory
Driscoll Dennis, 21 Kent
Driscoll D. Mrs., 103 Walnut
Driscoll Eleanor B. Miss, 21 Kent
Driscoll Frederick J., 9 Kent
Driscoll Gerard, 21 Kent
Driscoll James, 11 Kent
Driscoll James M., 129 Walnut
Driscoll Joseph, 19 Edge Hill rd.
Driscoll Michael, 9 Kent
Driscoll The Misses, 9 Kent
Driscoll Timothy, 133 Walnut
Drown M. F. Miss, 1080 Beacon
Drum John D., 1895 Beacon
Drumm James F. Le B., 25 Edge Hill rd.
Duane Harry B., 78 Powell
Duane James C., 181 Clark rd.
Duclos Laura F. Miss, 259 Kent
Duer J. Howard, 60 Amory
Dugan Walter H., 39 Cypress
Duke A. Hobart, 19 Bartlett Crescent
Duke A. Louise Mrs., 19 Bartlett Crescent
Dumper Thomas H., 6 Stedman
Dunbar C. Miss, 54 Kent
Dunbar Helen L. Miss, 43 Centre
Dunbar Henry F., 43 Centre
Dunbar Herbert L., 112 Fuller
Dunbar James R., 43 Centre
Dunbar Mary M. Mrs., 1083 Beacon
Dunbar Philip R., 43 Centre
Dunbar Ruth Miss, 43 Centre
Dunbar The Misses, 81 Thorndike

PAINE—HE'S THE MAN Newsman, Toyman, Picture Framer, Stationer
Tel. 1271 239 Washington St., Brookline

Duncan Albert G., 169 Freeman
Duncan Samuel W., Jr., 169 Freeman
Duncan Samuel W. Mrs., 169 Freeman
Duncklee Charles B., 15 Vernon
Duncklee George W., 61 Griggs rd.
Dunham Joseph M., 1916 Beacon
Dunklee J. W., 25 Buckminster rd.
Dunning Albert B., 43 Druce
Dunning Albert E. Rev., 43 Druce
Dunning H. W. Dr., 202 Rawson rd.
Dunphy The Misses, 33 Verndale
Dunphy Wm. H. Capt., 33 Verndale
Dupee O. G. Miss, 1073 Beacon
Du Puy Ella M. Miss, 1240 Beacon
Durgin C. E., 99 Winchester
Dusossoit O. C., 156 Mason ter.
Dutton John W., 157 Winthrop rd.
Dwight The Misses, 1651 Beacon
Dwight R. H. W., 10 Monmouth ct.
Dwinell Frank T. Mrs., 10 Park
Dwyer John D., 1569 Beacon
Dyer Arthur T., 338 Clinton rd.
Dyer Charles H., 43 Winchester
Dyer Maud E. Miss, 65 Gorham av.
Dyer Rowland S. H., 62 Toxteth
Dyer Thomas H., 65 Gorham av.
Eager C. E., 9 Sewall av.
Eager E. D., 9 Sewall av.
Earle Frederic S., 217 Babcock
Eastman Carrie F. Mrs., 46 Griggs rd.
Eaton The Misses, 59 Vernon
Eaton William, 158 Winthrop rd.
Edgar Charles L., 259 Kent
Edgar Leavitt L., 259 Kent
Edgerly Harry A., 40 Webster
Edgerly James W. Mrs., 39 Irving
Edgerly Lucy E. Mrs., 61 Park
Edgerly M. W. Miss, 39 Irving
Edmands Annie P. Miss, 12 Corey rd.
Edmands Grace Miss, 38 Devon, C. H.
Edmands Helen M. Miss, 12 Corey rd.
Edmands Isaac R. T. Mrs., 38 Devon, C. H
Edmands Marion Miss, 38 Devon, C. H.
Edmands M. Grant, 16 Devon, C. H.
Edmands Rose Miss, 16 Devon, C. H.
Edmands Violet Miss, 16 Devon, C. H.
Edmond A. B. Miss, 16 Davis av.
Edmonds Charles G., 1906 Beacon
Edwards B. Allison, 100 Warren
Edwards Charles R., 9 Auburn pl.
Edwards George H., 96 Ivy
Edwards John Couper, 100 Warren
Edwards G. Howard, 354 Tappan
Edwards J. W., 100 Warren
Edwards Phoebe P. Miss, 36 Longwood av.
Edwards Richard H., 1620 Beacon
Eglee Charles H., 24 Williams
Ehrlich Adolph, 42 Beech rd.
Ehrlich David P., 44 Beals
Einstein Alfred, 1824 Beacon
Eisemann Albert, 4 Monmouth
Eisemann Nathan, 1010 Beacon
Eldredge Alice Miss, 49 Monmouth
Eliot Charles Mrs., 35 Heath
Eliot John Mrs., 49 Cypress
Eliot The Misses, 49 Cypress
Elkins Port B., 15 Babcock
Elliot Thomas H., 41 Brington rd.
Elliott John Mrs., 1822 Beacon
Ellis A. J. Miss, 126 Park
Ellis Edward, 173 Davis av.
Ellis Edward C., 69 Monmouth
Ellis Fred R. F., 143 Winchester
Ellis Gertrude S. Miss, 19 Oakland rd.
Ellis Sidney A. Dr., 112 Lancaster ter.
Ellis Walter F., 3 Englewood av.
Ellis Warren B., 98 Thorndike
Else Clarence E., 208 Winthrop rd.
Elting Elisabeth Miss, 729 Washington
Elting Irving, 729 Washington
Eltz P. Richard, 79 Manet rd., C. H.
Ely C. C. Mrs., 44 Circuit Road, C. H.
Emerson Frederick M., 1353 Beacon
Emerson George H., 155 Davis av.
Emerson H. Elizabeth Miss, 10 Fairmount
Emerson Richard W., 1353 Beacon
Emerson Warren, 113 Colbourne Crescent
Emerson Wm. J., 16 Addington rd.
Emery Edward S., 46 Hyslop rd.
Emmes Samuel Mrs., 6 Auburn ct.
Emmons Alfred P., 89 Carlton
Emmons George B., 35 Garrison rd.
Emmons George B. Jr., 35 Garrison rd.
Emmons Marie D. Miss, 35 Garrison rd.
Endicott Arthur L., 29 Hyslop rd.
Endrees George H., 1240 Beacon
English Chauncey F., 1 Clinton Path
English Walter C., 207 Buckminster rd.
Enright P. Joseph, 1894 Beacon
Erhard George P., 4 Walnut ter.

General Offices:
20 EXCHANGE PLACE
BOSTON

METROPOLITAN COAL CO.
Telephone, Main 4640

Morse Avenue
Cor. Washington Street
Brookline

Erhard Mariece L. Miss, 4 Walnut ter.
Erhard Henry A., 4 Walnut ter.
Erlund R. B. Miss, 141 Summit av.
Erly Joseph L. Rev., 172 Harvard
Eskrigge Frank T., 79 Manet rd., C. H.
Estabrook Fred, 60 Longwood av.
Estabrook George W., 29 Longwood av.
Estabrook The Misses, 29 Longwood av.
Estabrook Willard W., 60 Longwood av.
Estes Dana, 23 Englewood av.
Estes Fred R., 23 Englewood av.
Estes Grace D. C. Mrs., 47 Norfolk Road, C. H.
Esty Albert H., 99 Addington rd.
Esty Clarence H., 97 Addintgon rd.
Etherington Frank D., 22 Garrison rd.
Etherington Geo. E. Mrs., 15 University rd.
Eustis Henry D., 1020 Beacon
Eustis H. L. Mrs., 97 Aspinwall av.
Eustis J. E. F. Mrs., 252 Aspinwall av.
Eustis J. Tracy, 93 Ivy
Eustis The Misses, 1020 Beacon
Evans Arthur W., 1390 Beacon
Evans Charles A., 42 Brook
Evans Edith Miss, 58 Davis av.
Evans Edgar, 58 Davis av.
Evans Irving A. Mrs., 58 Davis av.
Evans L. B. Mrs., 1359 Beacon
Everett J. H. Mrs., 19 Bartlett Crescent
Everett The Misses, 50 Greenough
Everham Harry V., Jr., 103 Centre
Ewing Alexander B., 28 Webster
Ewen E. H. Mrs., 2 Auburn ct.
Ewer Herbert L., 81 Spooner Road, C. H.
Eynon John S., 40 Auburn
Fahey John H., 12 Littell rd.
Fairbanks A. W. Dr., 50 Harris
Fairbanks Charles A. Mrs., 20 Winchester
Fairbanks Emily Miss, 107 University rd.
Fairbanks James L., 62 Circuit Road, C. H.
Fairbanks Lizzie H. Miss, 107 University rd.
Falkenberg Ernest, 84 Coolidge
Falkenberg J., 84 Coolidge
Fallon G. F. Mrs., 1675 Beacon
Fancy Edith M. Mrs., 27 Brook
Farber C. W. Capt., 11 Gorham av.
Farley Frank E., 108 Fuller
Farley Fred, 1880 Beacon
Farley Mary E. Mrs., 11 Milton rd.
Farlow Alfred, 46 Waban Hill rd., C. H.
Farlow George W., 107 Commonwealth av., C. H.
Farmer G. F., 25 Salisbury rd.
Farmer Walter B., 75 Sewall av.
Farnham Frank T., 65 Crafts Road, C. H.
Farnsworth C. F. Mrs., 23 Philbrick rd. rd.
Farnsworth Edward M., 23 Philbrick rd.
Farnsworth Edward M., Jr., 260 Aspinwall av.
Farnsworth Henry D., 15 Gorham av.
Farnsworth S. B., 124 Davis av.
Farnum Charles B. Mrs., 4 Stedman
Farquhar Joseph, 47 Waverly
Farrar Frederick A., 73 Windsor rd.
Farrell J. Walter, 106 Naples rd.
Farren Robert W., 44 Brook
Farrington Wilbur E., 1514 Beacon
Fassett Truman E., 516 Harvard
Faulkner George M., 1124 Commonwealth av.
Faulkner W. A., 24 Winchester
Faust Oliver C., 49 Bartlett Crescent
Favor George W. Mrs., 12 Kenwood
Faxon Brooks, 137 Middlesex rd., C. H.
Fay Charles Mrs., 49 Coolidge
Fay Eugene F. Mrs., 15 Davis av.
Fay E. E., 34 Beacon, C. H.
Fay Henry, Worthington rd.
Fay Henry G., 12 Stearns rd.
Fay James H., 43 Linden
Fay Wm. E. Dr., 173 Babcock
Feast George E., 17 Manchester rd.
Feeley Edward J., 23 Babcock
Fegan William J., 26 Harvard av.
Feldman Marcus W., 34 Beals
Felicie Mme., 41 Brington rd.
Fellner Julius Mrs., 53 Thorndike
Felton Burton R., 48 Algonquin rd, C. H.
Felton Edward B., 1647 Beacon
Felton Martha B. Miss, 1651 Beacon
Fenety George W., 53 Davis av.
Fenn Alfred H., 10 University rd.
Fenn R. S., 9 Salisbury rd.
Fennessy Frank E., 71 Westbourne ter.
Fenton Edward H., 122 Davis av.
Ferguson Myra C. Mrs., 102 Thorndike

QUINLAN'S LIVERY STABLE CARRIAGES
Tel. 2 Brookline 76 Washington St., Brookline, Mass. FOR ALL OCCASIONS

Ferguson Thomas B. Mrs., 1844 Beacon
Fernald Florence Miss, 106 Rawson rd.
Fernekees W. H., 30 University rd.
Fernstrom Karl D., 208 Winthrop rd.
Ferrin Wm. F., 1862 Beacon
Ferris Mary E. Miss, 33 Alton pl.
Ferris Mortimer C. Mrs., 33 Alton pl.
Fessenden Reginald A., Prof., 30 Claflin rd.
Fessenden Sewell H., Essex rd., C. H.
Fessenden Stephen, 16 Williams
Fidler Henry T., 1888 Beacon
Field Charles Mrs. Jr., 1595 Beacon
Field C. E., 85 Kenwood
Field Frank D., 10 Davis av.
Field Jerome C., 34 Emerson
Fillebrown Edward T., 38 Linden
Fillebrown Frank E., 42 Vernon
Fillebrown Lucy E. Mrs., 146 Naples rd.
Fillebrown May F. Miss, 146 Naples rd.
Fillebrown Sarah F. Miss, 146 Naples rd.
Findley M. E. Mrs., 1797 Beacon
Finney The Misses, 25 Kent sq.
Finney Wm. A., 25 Kent sq.
Firth Pauline Miss, 00 Reservoir av., C. H. The Grange
Firth William, 00 Reservoir av., C. H.
Fish Frederick P., 9 Prescott
Fish Erland F., 9 Prescott
Fish Charles C. R., 20 Winchester
Fish Charles H., 1090 Beacon
Fish Frank L., 40 Babcock
Fish Henry F., 1862 Beacon
Fish Margaret Miss, 9 Prescott
Fisher Charles H., 22 University rd.
Fisher Erwin C. Mrs., 1080 Beacon
Fisher Hewett W., 93 Winchester
Fisher Horace N. Col., 256 Walnut
Fisher Horace C., 256 Walnut
Fisher O. P., 18 University rd.
Fisk Arthur E., 108 Westbourne ter.
Fisk Wm. L., 9 Auburn ct.
Fiske H. E., 1819 Beacon
Fitch Conover, 13 Regent Circle
Fitch Edwin O., 73 Naples rd.
Fitch Jane L. Mrs., 207 Fisher av.
FitzGerald Desmond, 410 Washington
Fitzgerald James T., 1070 Beacon
Fitzgerald Richard B., 659 Washington
Fitzgerald Wm. F., 21 Regent Circle
Fitzpatrick Paul E., 66 Summit av.
Fitzpatrick Philip, 62 Aspinwall av.
Fitzpatrick The Misses, 73 Gardner rd.
Fitzpatrick Thomas B., 73 Gardner rd.
Fitzpatrick Thomas M., 73 Gardner rd.
Fitzpatrick Wm. J., 73 Gardner rd.
Fitzpatrick W. J., 1834 Beacon
Fitzsimmons T. R., 45 Bartlett Crescent
Flagg Charles P., 70 Sewall av.
Flanagan Charles S., 4 Davis av.
Flanagan John V., 1768 Beacon
Flanders Albert L., 49 Longwood av.
Flanders Lewis, 49 Longwood av.
Flanders Ralph L., 97 Francis
Flanders Rufus A., 39 Auburn
Flatley Thomas W., 1514 Beacon
Flatley The Misses, 1514 Beacon
Flebbe G. H., 420 Harvard
Fleming John F., 23 Netherlands rd.
Fletcher Charles Mrs., 34 Philbrick rd.
Fleming Wm. E., 34 Davis av.
Fletcher Frederick C., 34 Philbrick rd.
Fletcher H. H., 5 Winchester
Fletcher N. Curtis, 575 Washington
Flett Lucy Mrs., 169 Clark rd.
Flint Anna F. Mrs., 9 Sewall av.
Flint Charles L. Mrs., 22 Harris
Flint Lawrence B., 9 Sewall av.
Flood Charles H., 51 Salisbury rd.
Flood Frederick A., 80 Winthrop rd.
Flood Hugh, 80 Winthrop rd.
Flower Benjamin O., 145 Aspinwall av.
Floyd Cleveland Dr., 1398 Beacon
Floyd Eugene B., 1398 Beacon
Fogerty Isley M., 12 Stetson
Fogg George P., 40 Pleasant
Foley Patrick A., 152 Clark rd.
Foley Wm. F., 152 Clark rd.
Folin Otto, 43 Buckminster rd.
Folinsbee Harrison D., 471 Washington
Folsom Albert A. Mrs., 23 Garrison rd.
Folsom Chandler R., 154 Salisbury rd.
Folsom E. Franklin, 1080 Beacon
Follett Gertrude E. Mrs., 1862 Beacon
Foran George J., 9 Sewall av.
Forbes Arthur W., 284 Walnut
Forbes Fayette F., 16 Gorham av.
Forbes W. H., 19 Powell
Forbes Zephaniah, 61 Brook
Ford Edwin, 37 Devon, C. H.
Ford Nevie Mr., 37 Devon, C. H.
Foristall George L. Mrs., 666 Washington
Forsythe George H. Mrs., 465 Washington
Foss Clifford, 4 Cypress ter.

Palmer, Florist, 220 WASHINGTON STREET, BROOKLINE.
Conservatories: Newton Street. Telephone
Brookline Agents, FERTIFLORA, the Best Plant Food. Established 1886

Foss Josephine H. Mrs., 51 Upland rd.
Foss Louis, 737 Washington
Foss Wm. E., 3 Englewood av.
Foster Almon, 43 Verndale
Foster Amasa W. B., 1539 Beacon
Foster Anna Mrs., 40 Norfolk Road, C. H.
Foster Bertha D. Mrs., 46 Brook
Foster Emma V. Miss, 191 Winthrop rd.
Foster E. B. Mrs., 1386 Beacon
Foster E. Veola Miss, 10 Beals
Foster George B., 15 Vernon
Foster Hatherly, 190 Harvard
Foster Hatherly, Jr., 190 Harvard
Foster J. Winthrop, 56 Harvard av.
Foster Reuben C. Mrs., 1120 Beacon
Foucar A. H., 95 Commonwealth av., C. H.
Fowle Helen Mrs., 9 Shailer
Fowler Samuel B., 66 Harvard av.
Fox Alfred, 113 Thorndike
Fox Charles A., 86 Cypress
Fox H. O., 103 Francis
Foye E. Elmer, 1080 Beacon
Fram J. Stanley, 105 Harvard
Francis Carleton S., Dr., 26 Davis av.
Francis Nathaniel A., 35 Davis av.
Frank B. E., 112 Winthrop rd.
Frank Charles, 1915 Beacon
Fraser Edgar B., 9 Littell rd.
Frawley Maggie Miss, 11 Kent
Frazer Horace S., 471 Heath street, C. H
Frazier George, 48 Atherton
Freeman A. Blois de Miss, 66 Powell
Freeman Harry S., 27 Littell rd.
Freeman Lousiana K. Mrs., 1362 Beacon
Freeman M. A. Mrs., 1788 Beacon
Freeman M. W. Capt., 1362 Beacon
Freeman Wm. J., 46 Garrison rd.
Freese John F., 53 Bartlett Crescent
Freethy Wm. R., 44 Harrison
Freed John P., 103 Thorndike
Freeman Benjamin A., 17 Thorndike
French Alexis H., 35 Cypress
French Arthur P., 40 Webster
French A. M., 38 Linden
French Charles A., 471 Washington
French Charles S., 16 Corey rd.
French Mary R. Mrs., 1929 Beacon
French Milton H., 81 Griggs rd.
French Wm. B. Mrs., 51 Summit av.
Friend Edwin K., 65 Toxteth
Friend E. A. Mrs., 9 Harrison
Friend Harry L., 9 Harrison
Friend Herman W., 9 Harrison
Friend Mabel C. Miss, 9 Harrison
Fritsche Augustin, 149 Winthrop rd.
Fritz Frank R., 1811 Beacon
Frost Elizabeth G. Mrs., 37 Kilsyth rd.
Frost Henry C., 60 Thorndike
Frost Henry G., 37 Kilsyth rd.
Frost Katherine S. Miss, 1065 Beacon
Frost Lawson G., 185 Winthrop rd.
Frost Nellie E. Miss, 48 Auburn
Frost Walter L., 1065 Beacon
Frost Wm. E. Mrs., 48 Auburn
Frye Mary P. Miss, 786 Washington st.
Frye Serena J. Miss, 786 Washington
Fullam David, Richmond ct.
Fullam Emma Miss, Richmond ct.
Fuller Alvan T., 1768 Beacon
Fuller Charles A. Mrs., 30 Clinton rd.
Fuller Clarence E., 115 Walnut
Fuller Edward Mrs., 7 Netherlands rd.
Fuller F. F., 487 Washington
Furber Jennie M. Miss, 769 Washington
Fuller Hubbard, 1079 Beacon
Fuller H. W. Mrs., 446 Walnut
Fuller Ransom B., 103 Sewall av.
Fuller Robert G., 5 Perrin rd.
Fuller R. H., 41 Kilsyth rd.
Fuller Wirt X., 1412 Beacon
Fullerton Charles D., 14 Park Drive
Fullerton Harold, 6 Thayer
Furber George E. Mrs., 769 Washington
Furber Oscar E., 46 Naples rd.
Furber W. H., 769 Washington
Furbush George E., 17 Osborne rd.
Furfey J. A. Mrs., 360 Harvard
Furman Erwin H., 25 John
Furness Wm. T., 34 Gorham av.
Gaffey John, 157 Cypress
Gaffield Edith Miss, 94 Westbourne ter.
Gagnebin Chas. L., 41 Carlton
Gahm Joseph A., 26 Beech rd.
Gaither Charles P., 1750 Beacon
Gaither Frances W. Miss, 1750 Beacon
Gale John A., 226 Babcock
Gale Willard N., 41 Addington rd.
Gallagher Terrance, Toxteth
Gallert Mark, 34 University rd.
Gallupe F. D., 233 Harvard
Galvin Thomas F., 721 Washington

FLINT, THE CLEANSER Gents' Suits Cleaned and Pressed
TELEPHONE 2837 OXFORD 8 HAMILTON PL., BOSTON

Gammon Irving P., 92 Columbia
Gardner Harrison Mrs., 50 Amory
Gardner John, 6 Fairmount
Gardiner John H., 219 Harvard
Gardner John L. Mrs., Warren
Garey Charles A. Mrs., 48 Stedman
Garrett Walter G., 229 Kent
Garrity W., 50 Brook
Garsia Edwin, 00 Old England Road, C. H.
Garvin Frank O., 485 Washington
Gaskill Francis A., 10 Kilsyth rd.
Gately Thomas, 36 Kenwood
Gavett A. R. Miss, 101 St. Mary's
Gavett A. R. Miss, 1002 Beacon
Gay Albert Mrs., 18 Kilsyth rd.
Gay Frederick L., 124 Holland rd.
Gay George W. Dr., 374 Hammond, C. H.
Gay G. M. Miss, 1359 Beacon
Gay Marion Miss, 18 Kilsyth rd.
Gay Richard L., 61 Park
Gay W. B. D., 11 Park
Gaylord Annie H. Mrs., 82 Green
Geddes James Jr., 20 Fairmount
Geddes James, Sr., 16 Fairmount
Geers George W., 50 Atherton
Geiger Albert, Jr., Clyde
Genaske Henry, 266 Commonwealth av., C. H.
George Frank G., 47 Cypress
Gerhard Ludwig, 106 Algonquin rd., C. H.
Gerlach Conrad M., 103 University rd.
Gertz R. W., 137 Coolidge
Gibbon John Jr., Capt., 32 Linden
Gibbons A. E., 862 Huntington av., Boston
Gibbs Emery B., 42 Alton pl.
Gibbs George, Jr., 15 Davis av.
Gibbs John H., 46 Green
Gibbs Martha M. Mrs., 42 Alton pl.
Gibson Adelie C. Miss, 5 Davis av.
Gibson Kirkland H., 20 Circuit Road, C. H.
Gierasch Walter L., 32 Allerton
Gifford A. G. Mrs., 1100 Beacon
Gifford Orrin P. Rev., 44 Marion
Gifford Paul L., 44 Marion
Gifford R. Swain Mrs., 187 Clark rd.
Gifford The Misses, 44 Marion
Gilbert Frederica H. Miss, 51 Harvard av.
Gilbert Frederick A. Mrs., 51 Harvard av.
Gilbert L. W. Dr., 1402 Beacon
Gilbert S. L. Mrs., 1402 Beacon
Gilcrease Irving, 1651 Beacon
Giles Arthur H., 72 Cypress
Gillespie Royal C., 1897 Beacon
Gillett Katherine M. Mrs., 1802 Beacon
Gillette George A. Mrs., 9 Parkvale
Gillette George W. Mrs., 1566 Beacon
Gillette King C., 1566 Beacon
Gillette Lina Miss, 1566 Beacon
Gilliam Mrs., 1661 Beacon
Gilman Charles S. Dr., 17 University rd.
Gilman Edward M. Col., 53 Addington rd.
Gilman Gorham A., 93 Perry
Gilman Harry L., 15 Colbourne Crescent
Gilmore Augustus G., 1 Williams
Gilmore Howard, 95 Holland rd.
Glaser Clara Miss, 144 Lancaster ter.
Glaser E., 144 Lancaster ter.
Glaser Sidney, 144 Lancaster ter.
Glaser Truman A., 4 Alwyngton rd., C. H.
Glass James A., 15 Beals
Glass Jane W. Mrs., 169 Clark rd.
Glass Perley R., 169 Clark rd.
Glazier Catherine Pauline Miss, 772 Washington
Glazier George M., 772 Washington
Gleason C. J., 12 Park
Gleason Harry E., 1353 Beacon
Gleason James, 64 Linden
Glidden George B. Mrs., 20 Winchester
Glidden The Misses, 356 Tappan
Goddard Julia Miss, Warren
Godfrey A. W., 1041 Beacon
Godfrey Bertha L. Miss, 1041 Beacon
Godfrey F. H., 1041 Beacon
Godfrey L. N., 1041 Beacon
Godfrey Mercie L. Mrs., 1891 Beacon
Goettling Gerhard M. W., 5 Auburn ct.
Gohl Joseph A. S., 471 Washington
Gold Samuel, 6 Strathmore rd.
Goldberg Simon, 21 Fairbanks
Goldsmith Louis A., Newton
Goldsmith Meyer H., 1569 Beacon
Goodbar Fayette, 5 Strathmore rd.
Goode George F., 11 Centre
Goodenough S. Dustin, 82 Babcock
Goodenough Walter, 199 Winthrop rd.

A. H. BAILEY, CARPENTER AND BUILDER,
All Kinds of Jobbing Carpenter Work
63 Kent Street, Brookline

Goodhue George H., 79 Crafts Road, C. H.
Gooding Charles S., 116 Marion
Gooding Josiah Mrs., 209 Harvard
Goodnough Benjamin F., South
Goodnow C. Maitland, 1685 Beacon
Goodnow Edward L., 18 University rd.
Goodrich H. M., 26 Webster
Goodspeed Carl M., 23 Marion
Goodspeed Monroe, 23 Marion
Goodwin Fred M., 148 Walnut
Goodwin F. E. A., 1353 Beacon
Goodwin Harry M., 322 Tappan
Goodwin Lowell, 107 Westbourne ter.
Goodwin S. E. Miss, 13 Goodwin pl.
Goodwin Willard A., 13 Goodwin pl.
Gookins A. M. Mrs., 229 Harvard
Gordon Albert F., 28 Alton pl.
Gordon Fred A., 9 Osborne rd.
Gordon Frederick C., 14 Bowker
Gordon Frederick D., 145 Naples rd.
Gossman Charles, 1537 Beacon
Gottschalk Frederick W. Dr., 191 Winthrop rd.
Gottschalk Florence A. Miss, 191 Winthrop rd.
Goudey Charles M., 185 Davis av.
Goudey E. Gordon, 157 Clark rd.
Gould David E., 65 Griggs rd.
Gould Elizabeth M. Miss, 356 Walnut
Gould Harry F., 22 Kent sq.
Gould J. G. Mrs., 22 Kent sq.
Gould William E., 15 Parkvale
Goulston Edward, 38 Stedman
Gowing Franklin P., 74 Monmouth
Gowing Henry A. Mrs., 16 Hawes
Goyder F. Miss, 58 Irving
Graham Douglass Dr., 177 Aspinwall av.
Graham Henry J., 69 School
Graham Richard, 128 Davis av.
Grant Elizabeth L. Miss, 46 Hawthorn rd.
Grant Frank H., 21 Bowker
Grant Lincoln Mrs., 223 Aspinwall av.
Grant Stephen M. Mrs., 135 St. Paul
Grattan J. B., 219 Harvard
Grau Jepson J., 666 Washington
Graves C. Miss, 111 Coolidge
Gray Albert R., 1232 Beacon
Gray Elmer C., 1470 Beacon
Gray James C., 1056 Beacon
Gray Marion E. Miss, 25 Bartlett Crescent
Gray Martha W. Miss, 73 Middlesex rd., C. H.
Gray Morris, 25 Kingsbury Road, C. H.
Gray Reginald Mrs., Essex rd., C. H.
Gray William Holder, 73 Middlesex rd., C. H.
Green C. B. Miss, 9 Sewall av.
Green Hulda Mrs., 184 Aspinwall av.
Green N. M. Miss, 9 Sewall av.
Green Robert E., 31 Coolidge
Green Samuel, 19 Netherlands rd.
Greenbaum Simeon, 91 Thorndike
Greene George, 219 Harvard
Greene George F. Mrs., 20 Marion
Greene I. L., 11 Hawes
Greene James B., 2 Cypress ter.
Greene J. Newton, 4 Washburn Place
Greenough Charles P., 45 Carlton
Greenough Henry V., 23 Monmouth ct.
Greenough Ruth Miss, 45 Carlton
Gregerson Nannie S. Miss, 1651 Beacon
Gregg Laura F. Mrs., 59 Buckminster rd.
Gregg Robert E., 25 Bartlett Crescent
Gregory A. E. Miss, 2 Claflin rd.
Gregory Franklin E., 181 Winthrop rd.
Grey Clarence M., Richmond ct.
Griffith James R., 85 Dean rd.
Griffith J. Eveleth, 5 Park
Griggs Thomas B., 555 Washington
Grilley Charles, 87 Coolidge
Grinnell E. W. Mrs., 55 Monmouth
Grinnell Francis B., 447 Washington
Griswold M. A. Mrs., 28 Atherton
Gross Isaac, 1075 Beacon
Gross Willard Y., 11 Holden
Gross Willis F., 115 Commonwealth av., C. H.
Grout Louise A. Miss, 15 Centre
Guild Charles E. Mrs., 41 Edge Hill rd.
Guild J. Anson Mrs., 2 Elm pl.
Guild Louisa Mrs., 29 Columbia
Guild The Misses, 41 Edge Hill rd.
Guiler Thomas C., 17 Kilsyth rd.
Gulesan M. H., 85 Commonwealth av., C. H.
Gunby A. B., 31 Verndale
Gunsenhiser A., 83 Coolidge
Gurney Frank L., 1890 Beacon
Gurney Robert R., 15 Parkvale
Gurney Wallace G., 1 Strathmore rd.
Guscott Wm. H., 41 Kenwood
Gutman Samuel, 2 Strathmore rd.

PAINE—HE'S THE MAN Newsman, Toyman, Picture Framer, Stationer
Tel. 1271 239 Washington St., Brookline

Gutterson Mary L. Miss, 14 Corey rd.
Habich Henry W., 7 Griggs ter.
Habirshaw France Miss, 1110 Beacon
Habirshaw Josephine A. Mrs., 1110 Beacon
Hagan Adele Miss, 77 Evans rd.
Hagan C. F. Mrs., 77 Evans rd.
Hagan Oliver, 152 Aspinwall av.
Hailparn Aaron, 129 Addington rd.
Hald Charles S., 78 Perry
Hale A. Ten Eyke, 41 Commonwealth av., C. H.
Hale Edward Rev., 4 Circuit Road, C. H.
Hale Ellen D. Miss, 29 Gorham av.
Hale Emily P. Mrs., 29 Gorham av.
Hale Emily Miss, 4 Circuit Road, C. H.
Hale Frank G., 22 Park Drive
Hale Harriet F. Mrs., 41 Commonwealth av., C. H.
Hale Harry P., 1815 Beacon
Hale Josiah L. Mrs., 188 Chestnut Hill av.
Hale J. Frank, 1862 Beacon
Hale J. Lee, 21 Coolidge
Hale Richard K., 188 Chestnut Hill av.
Hall Annie Miss, 260 Harvard
Hall Dexter A., 1090 Beacon
Hall Ellen G. Mrs., 1247 Beacon
Hall Emma L. Miss, 199 Winthrop rd.
Hall Fred E., 9 Sewall av.
Hall George Mrs., 100 Columbia
Hall George A. Rev., 89 Hyslop rd.
Hall H. T. Mrs., 9 Sewall av.
Hall Joseph Ambrose, 178 Tappan
Hall Joseph W. Mrs., 178 Tappan
Hall Lee W., 26 Crowninshield rd.
Hall Mina B. Miss, 156 Ivy
Hall Morris A., 58 Corey rd.
Hall Prescott F., 127 High
Hall Robert D., 1495 Beacon
Hall Sarah B. Mrs., 56 Hawes
Hall Thomas E., 260 Harvard
Halladay Charles S. Mrs., 413 Hammond, C. H.
Halladay Henry G., 413 Hammond, C. H.
Halladay H. H., 26 Thorndike
Hallett Warren C., 57 Bartlett Crescent
Hallet Wellington L., 16 Winchester
Halloway W. H. Mrs., 1918 Beacon
Hallowell Frank W., 65 Suffolk Road, C. H.
Halman I. L., 25 Harvard av.
Hamlen I. C. Mrs., 1253 Beacon
Hamlin Edward, 619 Boylston
Hammer Emil C. Mrs., 1799 Beacon
Hammer Franklin J., 100 Centre
Hammond Albert B., 44 Waverly
Hammond Edward J., 1880 Beacon
Hammond Harold W., 1880 Beacon
Hammond M. M., 215 Babcock
Hammond Winthrop B., 24 Lee av., C H.
Hammond W. B., 9 Sewall av.
Hancock Charles, 123 Fuller
Handy Albert D., 123 Centre
Handy Ina G. Miss, 123 Centre
Hanford James H., 5 Parkvale
Hanley Thomas H., 22 Centre
Hanscom Clarence E., 1539 Beacon
Hapgood Charles L., 125 Addington rd.
Harding George F. Dr., 7 Regent Circle
Harding Josiah R., Clovelly rd., C. H.
Harding Louis B., 279 Hammond, C. H.
Harding Louis B., Jr., 279 Hammond, C. H.
Hardon Chester F., 43 Summit av.
Harkins Edward Mrs., 79 Coolidge
Harkins Gertrude Miss, 79 Coolidge
Harkins Matthew, 79 Coolidge
Harlow John S., 1897 Beacon
Harriman E. Colby, 36 Atherton
Harriman F. A. Mrs., 219 Harvard
Harriman J. Emery, Jr., 761 Washington
Harrington Carlene E. Miss, 41 Summit av.
Harrington D. T., 40 Oakland rd.
Harrington George H., 28 Mason ter.
Harrington Henry Mrs., 28 Mason ter.
Harrington John A., 41 Summit av.
Harrington Stanley, 40 Atherton
Harris Alfonso S., 40 Webster
Harris Benjamin A., 1537 Beacon
Harris Dorothy Miss, 1589 Beacon
Harris Elizabeth B. Miss, 1537 Beacon
Harris George B., 219 Gardner rd.
Harris Henry S. Mrs., 1537 Beacon
Harris Henry W., 292 Hammond, C. H.
Harris H. B., 1514 Beacon
Harris John C., 376 Washington
Harris Rachel V. Miss, 1537 Beacon
Harris Sidney, 35 Vernon
Harris The Misses, 35 Vernon
Harris Walter S., 11 Osborne rd.

Palmer, Florist, 220 WASHINGTON STREET, BROOKLINE.
Conservatories: Newton Street. Telephone
Brookline Agents, FERTIFLORA, the Best Plant Food. Established 1886

Harris Wm. P. Mrs., 208 Winthrop rd
Harrison Thomas P., 4 Auburn ct.
Hart Charles B., 3 Summit av.
Hart Claude M., 5 Park
Hart Philip E., 1588 Beacon
Hartley Harry, 49 Rawson rd.
Hartley Henry A., 12 Naples rd.
Hartley Philip A., 103 Commonwealth av., C. H.
Hartley Thomas, 50 Sumner rd.
Hartley Miss, 12 Naples rd.
Hartman Edward H., 1862 Beacon
Hartshorn Edward Dr., 48 Coolidge
Hartshorn Harry M. Mrs., 369 Tappan
Hartshorn Wm. H., 48 Coolidge
Hartt Arthur W., Goddard av.
Hartwell Alfred T., 95 Suffolk Road, C H.
Harvey A. E. Miss, 9 Sewall av.
Harvey Charles W. Rev., 58 Irving
Harvey Elbert A., 8 Auburn ct.
Harvey Sidney S. Dr., 78 Algonquin rd., C. H.
Harvey Winthrop A., 37 Philbrick rd.
Harwood John H., 216 Gardner rd.
Harwood John H., 64 Dudley
Hascy Anne L. Miss, 108 Longwood av.
Hascy Harvey W., 108 Longwood av.
Haskell Harold C., 22 Garrison rd.
Haskell Joseph, 31 Coolidge
Hasseltine Wm. E., 48 Kent
Hastings Francis, 658 Washington
Hastings J. F. Mrs., 1651 Beacon
Hastings Thomas, 9 Sewall av.
Hastings Robert W. Dr., 45 Kilsyth rd.
Hastings Russell, 9 Sewall av.
Hatch Annie E. Mrs., 10 University rd.
Hatch B. Capt., 34 Winchester
Hatch Cornelius P., 37 Winchester
Hatch Franklin S., 11 Verndale
Hatch Henry, 62 Greenough
Hatch H. S., 65 Aspinwall av.
Hatch Ralph A. Dr., 40 Abbotsford rd.
Hatch Willard T., 53 Westbourne ter.
Hatfield George K., 71 Stearns rd.
Hatfield Helen I. Miss, 71 Stearns rd.
Hathaway Alvan B., Richmond ct.
Hathaway George H., 67 University rd.
Hatheway Amos L., 259 St. Paul
Hatten Thomas W., 112 Fuller
Hauers Helena Mrs., 137 Coolidge
Hauser Samuel, 15 University rd.
Hauthaway Clarence L., 1702 Beacon
Hauthaway Edwin D., 1702 Beacon
Hauthaway Frank M., 1756 Beacon
Hauthaway Marjorie H. Miss, 1756 Beacon
Haven Frank, 116 Marion
Haven Henry N., 92 Harvard av.
Havens George W., 23 Manchester rd.
Hawes Edward H. Mrs., 1056 Beacon
Hawes Joseph P., 1382 Beacon
Hawkins Walter A., 1455 Beacon
Hawley F. T., 9 Sewall av.
Hawley George, 189 Aspinwall av.
Hawley W. G., 70 Beals
Hay H. Clinton Rev., 26 Coolidge
Hayden David H. Dr., 36 Druce
Hayden E. M., 9 Sewall av.
Hayes C. R., 147 Kent
Hayes Frank, 36 Bowker
Hayes Frederick L. Dr., 12 Verndale
Hayes Joseph K., Jr., 152 Harvard
Hayes Raymond, 82 Harvard av.
Hayman Albert D., 19 Fairbanks
Hayman Alfred J., 23 Dwight
Hayman Stuart R., 23 Dwight
Haynes Harry M. Dr., 19 Lancaster ter.
Hayward George Partridge, 2d, 24 Crafts Road, C. H.
Head A. S. Miss, 11 Naples rd.
Head Elizabeth F. Miss, 23 Leicester
Head James M., 25 Abbotsford rd.
Head Lydia C. Miss, 56 Upland rd.
Head Nat Mrs., 11 Naples rd.
Heald J. E., 2 Auburn ct.
Healey Harry R., 8 Kilsyth rd.
Heard Dorothy Miss, 14 Milton rd.
Heard Frank C., 14 Milton rd.
Heard John R., 14 Milton rd.
Heard Joseph J., 14 Milton rd.
Heath Edwin L., 1788 Beacon
Heath E. DeC. Miss, Heath Hill
Heath George S. Mrs., 6 Webster pk.
Heath Reginald C., Heath Hill
Heaton James A., 25 Monmouth ct.
Hebard Fred C., 101 Hammond, C. H.
Hebbard Wm. E., 20 Park Drive
Hecht Moses, 29 Harvard av.
Hedenskog Bertha Miss, 179 Rawson rd.
Hedge Charlotte A. Miss, 440 Boylston
Hedge Frederick H., 440 Boylston
Heilbrun J. Munroe, 9 Claflin rd.
Heinburgher John, 662 Washington

E. A. ROBART & SONS
Successors to ROBART BROS.
311-317 Washington St., Brookline.

MATTRESSES CLEANSED AND MADE OVER
Phone 1269-3.

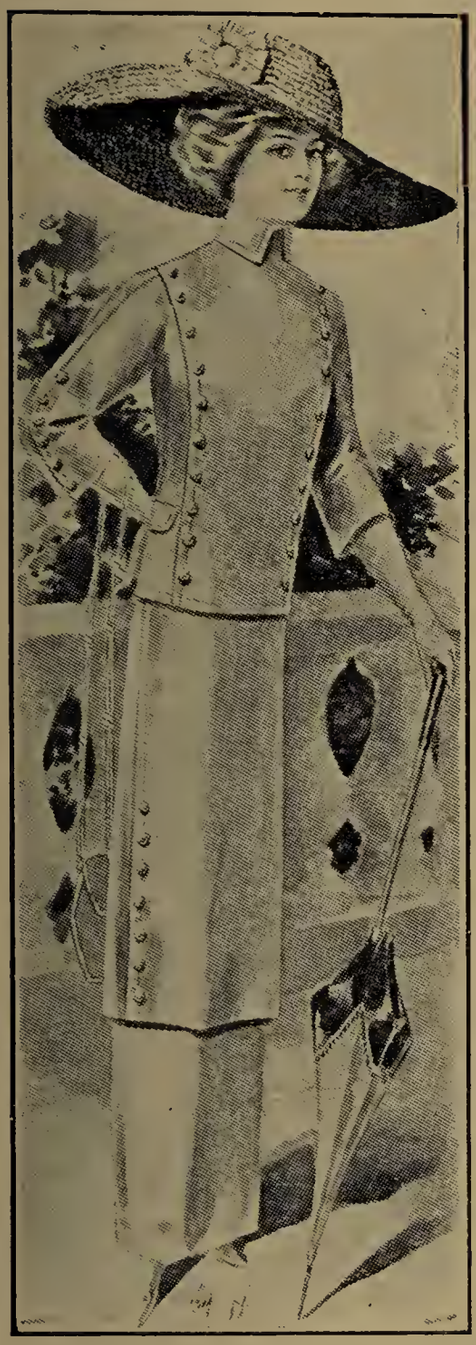

"The Preservers of My Gowns"

ESTABLISHED 1864

Rees & Rees

THE

Cleaners and Dyers

OF

Evening Gowns, Street Costumes, Automobile Suits, Elaborate Robes, Dressing Sacques, Hand Made Laces Waists (Silk and Woolen) **Feathers, Gloves, Etc., Blankets, Draperies, Lace Curtains.**

Delicate and Hand Made Laces Cleaned and Tinted by **Experts.** With us the **Dry Cleaning** of **Fine Garments** has become an absorbing **study**, not a secret process, but **Art** and **Experience** combined.

We have the **Largest** and **Best Equipped** factory with every facility for **promptly** and satisfactorily handling all requirements of **the wardrobe** and household.

Wearing Apparel of every description carefully Dry Cleaned and returned

READY FOR IMMEDIATE WEAR.

"Every little detail attended to." If you desire advice write us and we will gladly give you the benefit of our experience. ¶Since 1864 we have enjoyed the patronage of a most critical and exacting clientele.

That we have served them well is attested by our great and constantly increasing business.

Send for PRICE LIST. Ask Questions. We are here to answer.

"Comparison affords you a test from which there can be no appeal."

WHY NOT MAKE IT?

BOSTON—418 BOYLSTON ST.,—Phone 3690 B. Bay

PHILADELPHIA ATLANTIC CITY WORCESTER

NEW YORK BROOKLYN

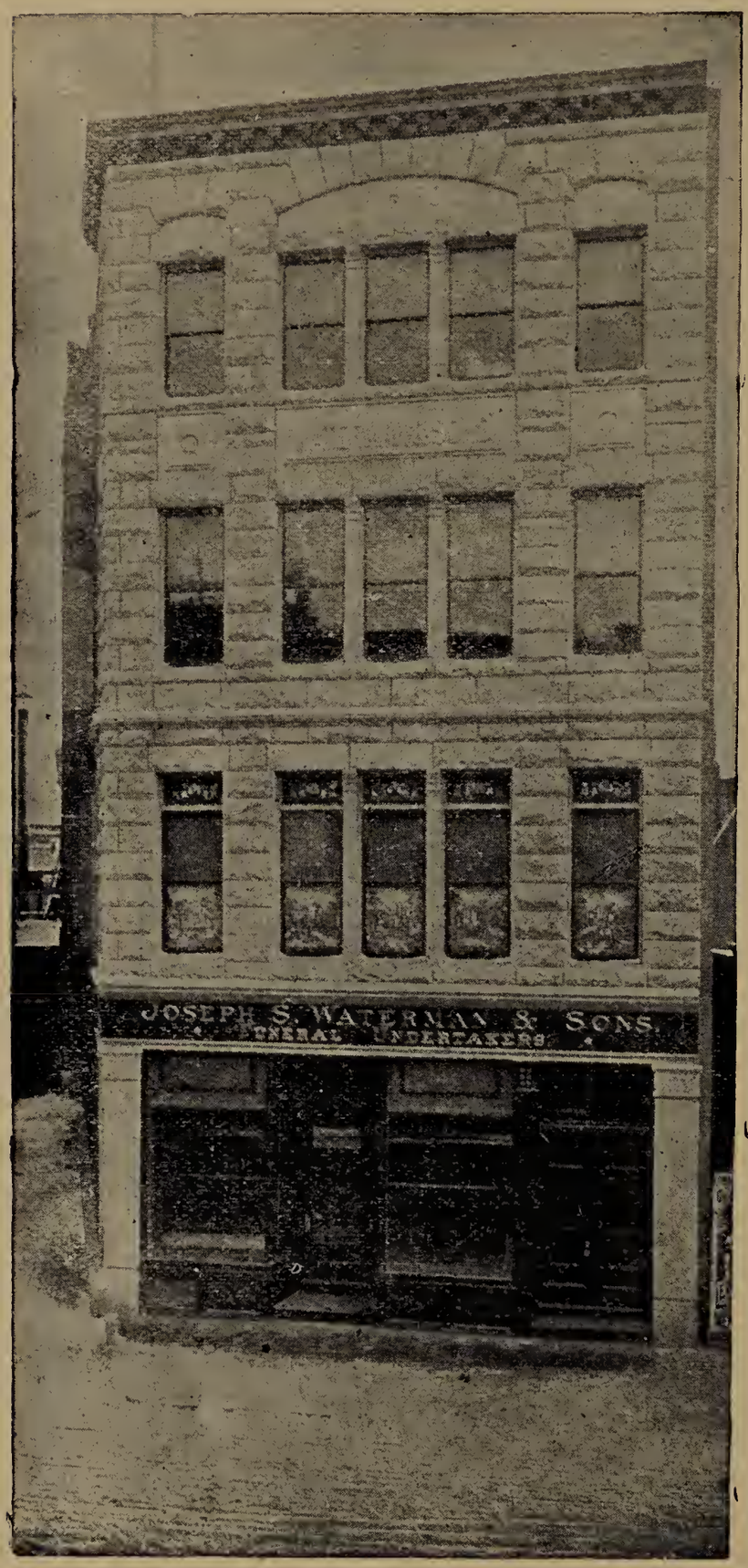

ESTABLISHED 1859

George H. Waterman
Frank S. Waterman

OPEN DAY
AND NIGHT

JOSEPH S. WATERMAN & SONS.

INCORPORATED

2326 and 2328
Washington Street
BOSTON

Adjoining Dudley Street
Terminal Station

Funeral Undertakers

AND

Embalmers

Telephones, Roxbury 72 & 73

Hendee George E., Richmond ct.
Henderson Alexander, Woodland rd.
Henderson Edward Mrs., 80 Toxteth
Henderson Franklin C., 229 Clinton rd.
Henderson Joseph B., 19 Waverly
Henry George E. Mrs., 62 Clark rd.
Henry Hazel B. Miss, 62 Clark rd.
Henry Wm. L., 205 Babcock
Henry Louise A. Mrs., 6 Park Drive
Henry Marjorie L. Miss, 62 Clark rd.
Henry Wm. P., 16 Winslow rd.
Hepburn Andrew H., 8 Park Drive
Hepworth Geo. H. Mrs., 27 Cypress pl.
Herman Mary E. Miss, 62 Clinton rd.
Hersey Nellie C. Mrs., 201 Davis av.
Hervey A. F. Mrs., 1878 Beacon
Hervey L. F. Mrs., 1878 Beacon
Hesseltine Norman F., 22 Thayer
Hews C. A., Dr., 221 Harvard
Hickey Eliza T. Miss, 193 Aspinwall av
Hickey James A., 172 Aspinwall av.
Higbee The Misses, 16 Kent sq.
Higgins Albert H., 232 Aspinwall av.
Higgins Bessie Miss, 116 Thorndike
Higgins Frederick W., 93 Winchester
Higgins Freeman W., 116 Thorndike
Higgins Wilbur W., 36 Salisbury rd.
Higginson E. C. Miss, 126 High
Higginson Frederic, 73 Seaver
High Harriet Mrs., 11 Park
High Fred S., 11 Park
High Miss, 11 Park
Hight Clarence A., 122 Carlton
Hildreth John H., 10 Park Drive
Hill Dudley S., 1232 Beacon
Hill Edwin M., 21 Centre
Hill F. P., 1906 Beacon
Hill Hamilton, 1514 Beacon
Hill Harriet S. Mrs., 1060 Beacon
Hill Henry H., 18 Osborne rd.
Hill Thomas J., 15 Holden
Hill William H., 81 Marion
Hilliard Robert B. Lieut., 92 Columbia
Hillman Frank H., Richmond ct.
Hills George E., 78 Coolidge
Hills Laura A. Mrs., 7 Vernon
Hills W. B. Dr., 233 Harvard
Hilton Charlotte Miss, 9 Clinton Path
Hilton James H. Mrs., 9 Clinton Path
Hinckley David L. Mrs., 5 Auburn ct.
Hinckley Frederic, 53 Windsor rd.
Hinckley Geo. H., 48 Kent
Hinckley James W., Dr., 80 Centre
Hinckley S. Baxter, Jr., 219 Commonwealth av., C. H.
Hind Henry L., 100 Francis
Hind The Misses, 100 Francis
Hind Thomas J., 100 Francis
Hiner Beulah Miss, 62 Centre
Hiner Charles H., 62 Centre
Hirschberg Simon, 1553 Beacon
Hitchcock Arthur B., 41 Williams
Hitchcock Arthur B., Jr., 16 Garrison rd.
Hitchcock Edward F., 80 University rd.
Hitchcock George P., 64 Brington rd.
Hitchings Fred P., 7 Vernon
Hix H. Irwin, 5 Winchester
Hoague George, 348 Walnut
Hobart John W., 19 Stetson
Hobbs Franklin W., 78 Upland rd.
Hodgdon George P., 50 Stearns rd.
Hodges Charles E., 213 Gardner rd.
Hoey James, 247 Walnut
Hoffecker A., 1481 Beacon
Hoffman Katherine B. Miss, 169 Naples rd.
Hoffman Sidney J., 18 Atherton
Holbrook Roxy D. Mrs., 79 Carlton
Holden Frederick G., 213 Aspinwall av.
Holden Fredrika G. Miss, 213 Aspinwall av.
Holden Robert F., 213 Aspinwall av.
Holland John F., 103 Fuller
Hollander Alvah L., 76 Monmouth
Holland Daniel E., 46 Thorndike
Holland Isabelle Miss, 1362 Beacon
Hollander Henry M., 124 Coolidge
Hollander Theodora C. Mrs., 1834 Beacon
Hollingsworth Mark Mrs., 1043 Beacon
Hollis Cynthia E. Miss, 1799 Beacon
Hollis Francis Mrs., 41 Garrison rd.
Hollis James E., Richmond ct.
Hollis J. B., 305 Commonwealth av., C. H.
Hollis The Misses, 41 Garrison rd.
Holloway Ward B. Mrs., 1443 Beacon
Holman George F. W., 369 Tappan
Holman Silas W. Mrs., 15 Davis av.
Holmes Charles N., 9 Sewall av.
Holmes Edwin B., 33 Winthrop rd.
Holmes Fred H., 9 Linden
Holmes George W. Dr., 39 Summit av.
Holmes Mary A. Mrs., 77 Walnut
Holmes V. F., 29 Bartlett Crescent
Holt Charles L., 1455 Beacon
Holt Roderick S., 3 Middlesex Circle, C. H.
Holton F. H. Mrs., 57 Addington rd.
Holtzer Charles W., 66 Perry

General Offices:
20 EXCHANGE PLACE
BOSTON

METROPOLITAN COAL CO.
Telephone, Main 4640

Morse Avenue
Cor. Washington Street
Brookline

Holyoke Charles F., 1 Clinton Path
Homans R. E., 9 Parkvale
Homer Joseph W., 38 Webster pl.
Hood Arthur Needham, 326 Hammond, C. H.
Hood Donald, 77 Warren
Hood Frederic C., 77 Warren
Hook Adeline L. Miss, Newton
Hook Wm. R. M. Mrs., 4 Marion ter.
Hooper Arthur W., 20 Chestnut
Hooper A. Miss, 765 Washington
Hooper Charles H. Mrs., 329 Tappan
Hooper Edward A. Mrs., 219 Commonwealth av., C. H.
Hooper M. C. Mrs., 46 Waverly
Hooper M. G. Miss, 48 Babcock
Hoover Grace C. Mrs., 233 Harvard
Hopekirk Helen Mme., 169 Walnut
Hopkins E. A. Miss, 1080 Beacon
Hopkins F. A. Mrs., Richmond ct.
Hopkins J. G. Mrs., 1822 Beacon
Hopkins Roland G., 142 Crafts rd.
Hoppe Oscar, 1537 Beacon
Hornbrook F. W., Dr., 1110 Beacon
Horton Charles M. Mrs., 44 Coolidge
Horton David K. Mrs., 364 Tappan
Horton Marion R. Dr., 1471 Beacon
Horton The Misses, 364 Tappan
Hosmer H. H. Mrs., 1090 Beacon
Hosmer Willard B., 1090 Beacon
Hotchkin Wm., 1382 Beacon
Hough Benjamin K., 33 Bartlett Crescent
Houghton Andrew J. Mrs., 241 Kent
Houghton Clement S., 52 Suffolk Road, C. H.
Houghton Edward H. Mrs., 103 Francis
Houghton Ellis, Cottage
Houghton Mabel E. Miss, 45 Kilsyth rd.
Houghton N. H., 11 Manchester rd.
Houghton Pliny D., 13 Shailer
Houghton S. A. Dr., 14 Pleasant
Houston G. Mrs., 1712 Beacon
Hovey Chandler, 30 Lawrence Road, C. H.
Hovey Clarissa Miss, 12 University rd.
Hovey Edward C., 17 High
Hovey Lucy E. Mrs., 17 High
Hovey Theodore F. Mrs., 12 University rd.
Howard Charles B., 216 Chestnut Hill av.
Howard Charles R., 364 Harvard
Howard Harry M., 1047 Beacon
Howard Henry, 36 Amory
Howard Mabel Miss, 204 Aspinwall av.
Howard Perez B. Mrs., 204 Aspinwall av.
Howard Wm. M., 105 Babcock
Howe Chester A., 35 Crafts Road, C. H.
Howe Dudley R., 138 Mountfort
Howe Frank E., 8 Auburn ct.
Howe Henry S., 1514 Beacon
Howe Henry Saltonstall, 165 Ivy
Howe H. A. Miss, 53 Linden
Howe James S. Dr., 26 Chestnut
Howe Louise Miss, 53 Linden
Howe Reginald H. Rev., D. D., 23 Monmouth
Howe Wm. E., 1857 Beacon
Howe Wm. F., 1469 Beacon
Howe Wm. F., Jr., 1469 Beacon
Howe Wm. S., 1862 Beacon
Howes Francis M. Capt., 1589 Beacon
Howes Frank L., 26 Still
Howes Osborne Mrs., Woodland rd.
Howes Samuel C., 1514 Beacon
Hoyt Charles C., 186 Tappan
Hoyt J. M. Mrs., 186 Tappan
Hubbard Frederick A., 182 Babcock
Hubbard Jesse B., 122 Park
Hubbard Leonard E., 19 Netherlands rd.
Hubbard Paul M., 11 Carlton
Hubbard P. S. Mrs., 1927 Beacon
Hubbard Miss, 16 Park Drive
Huckins Frank P., 1929 Beacon
Huckins Harry, 1247 Beacon
Hudnut David I., 3 Strathmore rd.
Hudnut F. P. Dr., 53 Marion
Hudson W. A., 5 Washburn ter.
Hughes Ida B. Mrs., 86 Westbourne ter.
Hume James, 12 University rd.
Humphrey George D. Mrs., 1471 Beacon
Humphrey S. E. Mrs., 485 Washington
Humphreys Walter, 343 Clinton rd.
Hunn G. W., 18 Strathmore rd.
Hunneman Carleton, 36 Allerton
Hunneman Wm. C., 94 Colchester
Hunnewell Elizabeth S. Miss, 78 Brington rd.
Hunnewell Walter W., 78 Brington rd.
Hunt Arthur K., 204 Buckminster rd.
Hunt Katharine Miss, 204 Buckminster rd.
Hunt Paul, 63 Powell

E. A. ROBART & SONS
Successors to J. H. BOODY.
204 Washington St., Brookline.

HOUSE PAINTING
Telephone 15 Brookline.

Hunt P. F., 26 Park Drive
Hunt Thomas F., 14 Auburn pl.
Hunt Wm. D., 30 Warren
Hunt Winifred Mrs., 14 Auburn pl.
Hunter Lilian Miss, 516 Harvard
Hunter Stephen Van A., 516 Harvard
Hunter Thomas, 7 Elm
Hunting H. R., 102 Fuller
Hurd Benjamin Mrs., 1117 Boylston, C. H.
Hurlbut Bertha C. Miss, 1595 Beacon
Hurlbut Henry, 1595 Beacon
Hurlbut S. D. Mrs., 1359 Beacon
Hurley Helen V. Mrs., 72 York ter.
Hurtubis Francis, Jr., 1800 Beacon
Hussey George F., 48 Harrison
Hussey Gertrude Miss, 85 Perry
Hussey John E. A., 85 Perry
Hussey O. S., 201 Davis av.
Hutchin Frank R., 59 Brook
Hutchin John F. Capt., 59 Brook
Hutchins H. H. Mrs., 19 Copley
Hutchins Willis, 40 Atherton
Hutchinson George H., 24 Stetson
Hutchinson Mary E. Miss, 1381 Beacon
Hutchinson M. A. Mrs., 1381 Beacon
Hutchinson M. N. Mrs., 1768 Beacon
Hutchinson Richard, 48 Salisbury rd.
Hyde George W., 1862 Beacon
Hyde J. McE. Gen. U. S. A., 1481 Beacon
Hyde M. E. Miss, 21 Littell rd.
Hyneman Louis, 1762 Beacon
Iasigi J. A. Mrs., 14 Irving
Ide H. G., 1862 Beacon
Iliffe Wm. Wallace, Rev., 79 Prospect
Ilsley Henry R., 3 Cypress ter.
Ingalls George F., 1890 Beacon
Ingraham Fred F., 11 Verndale
Ingraham Joseph S. Mrs., 187 Gardner rd.
Ingraham Pauline Miss, 187 Gardner rd.
Ingraham S. C. Dr., 330 Washington
Ingraham S. C. Mrs., 330 Washington
Inston George, 46 Abbotsford rd.
Ives David O., 26 Dunster Road, C. H.
Ives Kate T. Mrs., 15 Hedge rd.
Jackson Anson P., 162 Cypress
Jaskson Archibald J., 49 Coolidge
Jackson Dugald C. Prof., 51 Upland rd.
Jackson Edith Miss, 1757 Beacon
Jackson Henry W. Mrs., 1489 Beacon
Jackson James F., 1757 Beacon
Jackson Malcolm N., 1489 Beacon
Jackson, Paymaster, U. S. N., 9 Sewall av.
Jackson Wm. B. Mrs., 20 Littell rd.
Jacobs Arthur G., 45 Auburn
Jacobs Charles, 20 Claflin rd.
Jacobs Charles S., 12 Park
Jacobs Chauncey A., 45 Auburn
Jacobs David, 82 Stedman
Jacobs E. F., 26 Osborne rd.
Jacobs Fred W., 23 Littell rd.
Jacobs Louis 1862 Beacon
Jacques Herbert, 50 Dunster Road, C. H.
James A. L. Miss, 38 Linden
James Charles L., 52 Browne
James Elisha, Jr., 93 Perry
James Frank E., 33 Buckminster rd.
James Gorton, 33 Buckminster rd.
James G. B., 15 Kennard rd.
James Horace, 43 Waverly
James The Misses, 43 Waverly
James Wm. H. H., 40 Strathmore rd.
James Woodworth, 9 Strathmore rd.
Janney Laurence A., 99 Colchester
Janvier W. N., 1018 Beacon
Jarboe Tom, 19 University rd.
Jefferson Francis I., 185 Davis av.
Jefferson Herbert P., Dr., 30 Winchester
Jeffrey Blanche P. Mrs., 1682 Beacon
Jeffrey Franklin H., 1822 Beacon
Jenckes M., 279 Hammond, C. H.
Jenkins James C., 1809 Beacon
Jenkins William T. Mrs., 5 Wellington ter.
Jenks Arthur B., 369 Tappan
Jenks Wm. W., 60 Naples rd.
Jenney Bernard, Jr., 132 Carlton
Jernegan H. J., 39 Addington rd.
Jewett Corinna Miss, 30 Dudley
Joel David J., 19 Verndale
Johnson A. Konrad, 1362 Beacon
Johnson Ella F. Miss, 146 Naples rd.
Johnson Emily B. Mrs., 33 Longwood av.
Johnson Ethel Miss, 10 Kilsyth rd.
Johnson Franklin A., 44 Sumner rd.
Johnson Frank E., 1390 Beacon
Johnson George C. Mrs., 10 Kilsyth rd.
Johnson George J. Mrs., 10 Kilsyth rd.

Palmer, Florist, 220 WASHINGTON STREET, BROOKLINE.
Conservatories: Newton Street. Telephone
Brookline Agents, FERTIFLORA, the Best Plant Food. Established 1886

Johnson George P., 37 Waverly
Johnson James S., 4 Cypress ter.
Johnson John H., 8 Verndale
Johnson Katherine Mrs., 9 Summit av.
Johnson Patrick Mrs., 205 Davis av.
Johnson P. S. Mrs., 12 Park Drive
Johnson Richard, 181 Davis av.
Johnson Stephen, 39 Adams
Johnson S. E. Miss, 103 Stedman
Johnson Wm. B., 489 Washington
Johnston Brent E., 88 Lancaster ter.
Johnston Geo. W., 1146 Beacon
Jolliffe T. H. Mrs., 68 Windsor rd.
Jolly C. T. Mrs., 7 Strathmore rd.
Jonannet Peter A., 118 Davis av.
Jones Anna F. Miss, 267 Walnut
Jones A. H. Mrs., 42 Cypress
Jones A. Marshall, 43 Circuit Road, C. H.
Jones Caroline Miss, 1359 Beacon
Jones Charles E. Mrs., 165 Rawson rd.
Jones Cheney C., 40 Webster pl.
Jones Clarence W. Mrs., 1002 Beacon
Jones Clarence W. Mrs., 101 St. Mary's
Jones Edgar F., 73 Perry
Jones Ellen A. Miss, 101 Summit av.
Jones Everett Dr., 1658 Beacon
Jones Francis B. Mrs., 1019 Beacon
Jones Frederick E. Dr., 48 Corey rd.
Jones F. K. M., 21 Strathmore rd.
Jones George A. Mrs., 1400 Beacon
Jones George R., 46 Garrison rd.
Jones Henry N., 32 Linden
Jones Howland, Richmond ct.
Jones James F., 94 University rd.
Jones James H., 16 Elm
Jones Jerome, 101 Summit av.
Jones John C., Dr., 56 Hawes
Jones Joseph G., 174 Harvard
Jones Kate M. Mrs., 46 Babcock
Jones Lewis L., Waban Hill rd., C. H.
Jones Margaret F. Mrs., 300 Commonwealth av., C. H.
Jones Oscar A., 59 Marion
Jones Susan C. Miss, 25 Elm
Jones The Misses, 1019 Beacon
Jones Theodore, 61 Sumner rd.
Jones Winthrop B., 48 Kent
Joski Henry, 35 Beals
Jonsson C. R., 9 Devotion
Joyce George F. Mrs., 72 Cypress
Joyce Henry J., 27 Harvard av.
Judah O. S. Mrs., 1362 Beacon
Kaan George W. Dr., 162 Aspinwall av.
Kaffenburgh Albert W., 20 Amory
Kaffenberg Carl J., 92 Sewall av.
Kaffenburgh Isaac Mrs., 50 Naples rd.
Kaiser Benjamin A., 77 Thorndike
Kaizer George A., 36 Vernon
Kansler W., 93 Manet rd., C. H.
Karnheim J. A., 191 Winthrop rd.
Karnheim C. Mrs., 191 Winthrop rd.
Katon M. E. Mrs., 208 Winthrop rd.
Kaul Andrew, Jr., 36 Osborne rd.
Kay James M., 155 Gardner rd.
Kay James M., Jr., 155 Gardner rd.
Kay The Misses, 155 Gardner rd.
Keary James E., 32 Bowker
Kebler C. A. Mrs., 1221 Beacon
Keeler Edward F. Mrs., 208 Winthrop rd.
Keeling Robert W., 34 Bowker
Keen William C., 1130 Commonwealth av.
Keep Charles M. Dr., 35 Longwood av.
Keep Frederick E. Mrs., 75 Center
Keepers Ernest, 239 Rawson rd.
Keiser Peter P., 183 Aspinwall av.
Keith Benjamin, 310 Kent
Keith Paul F., 310 Kent
Keith Simeon, 12 Thorndike
Keller C. T., 468 Walnut
Kelley Agnes G. Dr., 12 Harvard
Kelley M. J., 36 Cypress
Kelley Robert M., 16 Claflin rd.
Kelley Thomas J., Warren
Kelley Wm. C., 18 Strathmore rd.
Kelley Walter S., 4 Marion ter.
Kellogg W. F., 9 Sewall av.
Kellom Arthur H., 38 Harrison
Kelly J. H., 78 Francis
Kelly James L., 51 Kenwood
Kelly Robert H., 25 Brook
Kelly S. G. Miss, 78 Francis
Kellogg Alfred G., 62 Greenough
Kellogg A. W. Mrs., 9 Sewall av.
Kellogg Branton H., 62 Greenough
Kellogg Charles C., 51 Addington rd.
Kellogg Charles F., 1671 Beacon
Kellogg Charles W. Mrs., 62 Greenough
Kellogg Edith Miss, 62 Greenough
Kellogg Harold F., 1671 Beacon
Kelsey Harry S., 21 Vernon
Kempton J. B., 6 Middlesex Circle, C. H.

HAND BROTHERS HOUSE PAINTERS AND INTERIOR DECORATORS
Wall Papers and Paper Hanging
(Successors to J. B. Hand) Tel. 1855-2 200 Washington St., Brookline

Kendall Charles S., 15 Babcock
Kendall Edith Miss, 20 Dudley
Kendall Henry P., 20 Dudley
Kendall Richard I., 20 Dudley
Kendrick George P., 56 Uplands rd.
Kendrick M. Frank, 26 Bowker
Kendrick S. B. Mrs., 150 Aspinwall av.
Kennealy J. H. Dr., 117 Harvard
Kenney Joseph A., 10 Davis av.
Kendall Blanche Miss, 20 Dudley
Kenrick Alfred E., 71 Gorham av.
Kenrick David A., 15 Searle av.
Kennan Josephine Miss, 424 Washington
Kennedy Daniel E., 17 Devon, C. H.
Kent Edith W. Miss, 15 Norfolk Road, C. H.
Kent Edward L. Mr., 15 Norfolk Road, C. H.
Keppler Theodore L., 1110 Beacon
Kerr Albert R., 1589 Beacon
Kerr Katherine H. Mrs., 29 Littell rd.
Kerrigan Michael, 26 Kent sq.
Kerrigan William F. Mrs., 32 Thorndike
Kershaw Lucy Mrs., 191 Winthrop rd
Kettell George A., 1057 Beacon
Kettembeil A. Dr., 4 Davis av.
Keyes Herbert W., 15 Williams
Kiefer W. G., 106 Beals
Kiernan Michael Mrs., 1865 Beacon
Kiedniff Charles E., 662 Washington
Kiley Daniel J., 83 Beals
Kiley Patrick J., 152 Clark rd.
Kilgore A. N., 77 Perry
Kilham Walter H., 33 Edge Hill rd.
Killilea Frances Miss, 55 Kenwood
Killoren Catherine Mrs., 3 Netherlands rd.
Killoren The Misses, 3 Netherlands rd.
Killoren William T., 3 Netherlands rd.
Kilmer Frederick M., 92 Lancaster ter.
Kilmer Helen B. Miss, 92 Lancaster ter.
Kimball Alice M. Miss, 185 Davis av.
Kimball Caroline I. Mrs., 116 Winthrop rd.
Kimball David Mrs., 1065 Beacon
Kimball Earl F., 260 Aspinwall av.
Kimball E. H., 7 Cypress ter.
Kimball Edward R., 219 Harvard
Kimball Edward T., 88 Mason ter.
Kimball Frank E., 120 Coolidge
Kimball Frank E., 40 Naples rd.
Kimball Frederick G. Mrs., 122 Sumner rd.
Kimball George A., 1412 Beacon
Kimball George C., 147 Salisbury rd.
Kimball George F. Mrs., 29 Naples rd.
Kimball John C., 147 Salisbury rd.
Kimball L. M. Dr., 229 Harvard
Kimball Marguerite Miss, 122 Sumner rd.
Kimball The Misses, 294 Kent
Kimball Walter, 1079 Beacon
Kimball Walter F., 7 Beals
Kimball Warren H., 199 Babcock
King Augusta J. Mrs., 124 Winthrop rd.
King Catherine Mrs., 54 Brook
King Felix R., 54 Brook
King J. F., 22 Atherton
King Stillman B. Mrs., 1898 Beacon
Kingman Martin, 338 Washington
Kingman Rufus A. Dr., 45 Windsor rd.
Kingsbury Annette R. Mrs., 63 Norfolk Road, C. H.
Kingsbury Donald B. Mr., 63 Norfolk Road, C. H.
Kingsbury F. W. Miss, 64 Francis
Kingsley Robert C., 60 Evans rd.
Kinney A. F., 104 Coolidge
Kinsman Nathaniel Mrs., 59 Griggs rd.
Kinsman Nathaniel, Jr., 59 Griggs rd.
Kirker John E., 69 School
Kitching Robert E., 168 Kent
Kittredge Jeremiah C. Mrs., 91 Gardner rd.
Kittredge Joseph Dr., 69 Cypress
Kittredge The Misses, 91 Gardner rd.
Kittredge Wheaton, 43 Salisbury rd.
Klous Louis, 119 Park
Knapp Charles W. Mrs., 1935 Beacon
Knepp A. M., 44 Clark rd.
Knight Alfred J. Mrs., 1087 Beacon
Knights Harry W., 121 Thorndike
Knight Helen A. Mrs., 51 Beals
Knight O. T. Mrs., Richmond ct.
Knight The Misses, 1087 Beacon
Knight The Misses, Richmond ct.
Knight W. H., 15 Davis av.
Knowles Charles S., 1647 Beacon
Knowles Oliver P. Mrs., 43 Waban Hill, rd., C. H.
Knowles Wm. M., 657 Washington
Knowlton D. J., 22 Park Drive

General Offices:
20 EXCHANGE PLACE
BOSTON

METROPOLITAN COAL CO.
Telephone, Main 4640

Morse Avenue
Cor. Washington Street
Brookline

Knowlton Daniel S., 105 Centre
Knowlton Edward H., 76 Harvard av.
Knowlton Mary A. Mrs., 105 Centre
Koch John, Jr., 51 Oakland rd.
Koenig Gustav M., 1232 Beacon
Kollmyer W. H. S., 5 Cypress ter.
Kopf Bernard, 18 Shailer
Kopf Hattie Miss, 18 Shailer
Kornfeld Felix, 51 Naples rd.
Kraft Joseph, 2 Summit av.
Krauter Charles E., 81 Harvard av.
Krieger John A., 99 Babcock
Krogmann C. W. Mrs., 1481 Beacon
Krogmann Harold W., 1481 Beacon
Krogmann Pauline E. Miss, 1481 Beacon
Kroll Charles, 219 Commonwealth av., C. H.
Kurtz C. C. Mrs., 46 Vernon
Kyle Warren O., 93 Perry
Lacy Daniel G., 12 Park Drive
Laighton James A., 44 Davis av.
Lamb Augusta T. Miss, 138 High
Lamb Henry W., 138 High
Lamb Wm. F., 119 Westbourne ter.
Lancaster Edith E. Mrs., 1796 Beacon
Lanchester H. D., 93 Prospect
Landbladh Gustave E., 1929 Beacon
Lane Archer D., 14 Park Drive
Lane Ida S. Mrs., 1089 Beacon
Lane Walter L., 20 Francis
Lanferty Alexander S., 98 Westbourne ter.
Langmaid S. W. Dr., 13 Garrison rd.
Langworthy Jane Miss, 1470 Beacon
Lansing E. B. Mrs., 53 Marion
Lapham Charles L., 166 Tappan
Lapham Henry G., 363 Clinton rd.
Latham Aaron H., 44 Allerton
Lathrop H. M., 12 Mason ter.
Laubham Clarence A., 1861 Beacon
Laughlin Harriet M. Mrs., 1073 Beacon
Laurence Jessie F. Mrs., 10 Claflin rd.
Laurence Wm. E., 1064 Beacon
Lauriet Charles E., 1120 Beacon
Lauter E. R., 9 Sewall av.
LaVake James O., 29 Thorndike
LaVake Sara G. Mrs., 29 Thorndike
Lawrence Charles R. Mr., 332 Lawrence
Lawrence C. L. Miss, 1025 Beacon
Lawrence Edward Mrs., 1 Regent Circle
Lawrence Francis W. Mrs., 187 Mountfort
Lawson P. H. Mrs., 79 Naples rd.
Leach Henry L., 107 Thorndike
Leach Walter B., 89 Naples rd.
Leatherbee George H., 56 Garrison rd.
Leavitt Frederick A., 164 Tappan
Leavitt Guy S., 8 Griggs ter.
Lee Eliot C., Warren
Lee Francis W., 408 Hammond, C. H.
Lee George, 617 Boylston
Lee George C., Essex rd., C. H.
Lee G. Marshall, 1680 Beacon
Lee G. Winthrop, 200 Chestnut Hill av.
Lee John C., 207 Mountfort
Lee Lucy H. Miss, 207 Mountfort
Lee The Misses, 617 Boylston
Lee Walter G., 32 Fuller
Leeds Francis, 1021 Beacon
Leek F., 22 Park Drive
Le Francis Fred, 16 Manchester rd.
Le Gacy Winfield W., 64 Linden
Lehneman Ann Mrs., 215 Clark rd.
Lehrburger Simon L., 33 Naples rd.
Leighton Joseph, 312 Harvard
Leland Amory, 41 Davis av.
Leland Edmund F., 30 Prescott
Leland Elizabeth C. Miss, 41 Davis av.
Leland Herbert M., 30 Francis
Leland Joseph D., 41 Davis av.
Leland J. D. Mrs., 41 Davis av.
Lemeris A. O., 24 Brook
Leonard Barton, 6 Regent Circle
Leonard Clarkson, 6 Regent Circle
Leonard John, 6 Regent Circle
Leonard Joseph T., 1425 Beacon
Leonard Mildred A. Miss, 1425 Beacon
Leonard Pamelia A. Miss, 1425 Beacon
Lett Isidore Dr., 27 Harvard av.
Levey W. M. Mrs., 53 Waverly
Levy Edward H., 1539 Beacon
Levy Louis I. Mrs., 1071 Beacon
Lewis Arthur G., 194 Rawson rd.
Lewis Burnett, 20 Strathmore rd.
Lewis Charles B., 239 Rawson rd.
Lewis Charles G., 35 Harvard av.
Lewis Charles W., 90 Harvard av.
Lewis Charles W. Mrs., 32 Harvard av.
Lewis E. T. Mrs., 20 Searle av.
Lewis Henry, Richmond ct.
Lewis John Mrs., 61 Vernon
Lewis Mary B. Miss, 32 Harvard av.
Lewis Myron P., Richmond ct.
Lewis Samuel W., 32 Harvard av.
Lewis Walter C., 86 Vernon

E. A. ROBART & SONS
Successors to ROBART BROS.
311-317 Washington St., Brookline.

NAPHTHA
CLEANSING.
Phone 1269-3.

Lewis Wellington Mrs., 86 Vernon
Lewis Weston K., 105 Longwood av.
Libby Laura N. Mrs., 103 Centre
Libby Nelson L., 15 Gorham av.
Libby The Misses, 103 Centre
Liebmann Gustaf Mrs., 18 Shailer
Liebmann Harry, 180 Naples rd.
Lilienthal Sophie Mrs., 32 Stedman
Lilja Nils, 17 Kent
Lincoln Albert L., 61 Walnut pl.
Lincoln E. S., 185 Winthrop rd.
Lincoln Fred B., 54 Francis
Lincoln Helen A. Miss, 54 Gardner rd.
Lincoln James G., 70 Upland rd.
Lincoln Walter M., 100 Davis av.
Lincoln Wm. E., 54 Gardner rd.
Lincoln Wm. H., 60 Beech rd.
Linder George, 43 Garrison rd.
Lindsay Mary Miss, 9 Sewall av.
Lindsey Charles I., 1793 Beacon
Linville Everett M., 239 Rawson rd.
Lipphardt Louis, 28 Brook
Litchfield Ethel M. Miss, 1378 Beacon
Litchfield M. C. Miss, 1378 Beacon
Litchfield Everett S., 86 Powell
Litchfield Wm. H. Dr., 1378 Beacon
Little Arthur D., 107 Upland rd.
Little George B. Mrs., 232 Kent
Little George W., 70 Gorham av.
Little Harry B., 232 Kent
Little Henry A., 8 Thayer Place
Little James L., Goddard av.
Little James L., Jr., Goddard av.
Little Marcus V., 22 Winslow rd.
Little Theodore W., 71 Monmouth
Littlefield C. A. Mrs., 1463 Beacon
Littlefield Henry, 1390 Beacon
Littlefield James C., 30 Centre
Littlefield Joseph F., 60 Gorham av.
Littlefield Rufus Mrs., 503 Washington
Livermore H. F., 1752 Beacon
Lloyd William, 157 Aspinwall av.
Locke Charles A., 355 Hammond, C. H.
Locke Harriet Miss, 12 Abbotsford rd.
Locke Herbert A. G., 12 Abbotsford rd.
Locke Mary L. Miss, 12 Kingsbury Road, C. H.
Lockwood W. N. Mrs., 1064 Beacon
Loftus Frank L., 208 Aspinwall av.
Logan A. M. Miss, 7 Washburn ter.
Logan Hiram H., 143 Tappan
Logan Robert, 18 Toxteth
Long Harry V., 249 Tappan
Long Susan H. Miss, 249 Tappan
Long William B. Mr., 249 Tappan
Longfellow Ellen T. Miss, 1892 Beacon
Longyear John Munro, Leicester
Longyear Robert Dudley, Leicester
Lorbacher Rudolf F., 14 Stearns rd.
Lord Andrew G., 434 Walnut
Lord Elmer A., 76 Sewall av.
Lord Henry G., 434 Walnut
Lord The Misses, 434 Walnut
Lord Theodore D., 6 Beals
Lord Wm. F., 107 Westbourne ter.
Loring Atherton, 7 Colchester
Loring Bailey Mrs., 6 Wellington ter.
Loring E. L. Miss, 258 Walnut
Lothrop Arthur E., 210 Winthrop rd.
Lothrop Florence E. Mrs., 1595 Beacon
Lothrop George E. Dr., 127 Naples rd.
Lothrop Theodore A., 134 Davis av.
Lott Jesse Dr., 72 Cypress
Loud A. F. Miss, 35 Cypress
Loud S. M. Miss, 35 Cypress
Loug Charles, 32 Oakland rd.
Lovejoy Emma S. Mrs., 1589 Beacon
Lovejoy E. Frances Mrs., 130 Thorndike
Lovering Arthur, 119 Westbourne ter.
Lovering Ernest, 15 Regent Circle
Lovering James C., 52 Davis av.
Lovett August S., 59 Windsor rd.
Lovett A. Sidney, Jr., 59 Windsor rd.
Low Harry C. Dr., 15 Carlton
Lowe Joseph D., 2 Foster
Lowell Amy Miss, 60 Heath
Lowell B. Mrs., 1404 Beacon
Lowell Guy, Chestnut pl.
Lowell James A., Hammond, C. H.
Lowell John A., Hammond, C. H.
Lowey Wm. J., 147 Summit av.
Lucas Harry C., 1122 Commonwealth av.
Ludlam Elizabeth G. Miss, 25 Lee av., C. H.
Ludlam Emily Miss, 17 Lee av., C. H.
Ludlam Joseph S. Mrs., 17 Lee av., C. H.
Lundberg Gustaf, 71 Rawson rd.
Lurvey S. A. Miss, 156 Tappan
Luxton D. D. Mrs., 10 Claflin rd.
Lyford George E., 18 Vernon
Lyle Ernest T., 1862 Beacon
Lyman Anson M., 82 Buckminster rd.
Lyman Sarah D. Mrs., 82 Buckminster rd.

Palmer, Florist, 220 WASHINGTON STREET, BROOKLINE.
Conservatories: Newton Street. Telephon
Brookline Agents, FERTIFLORA, the Best Plant Food. Established 1886

Lyman Theodore, Heath
Lyman Theodore Mrs., Heath
Lynch John E., 141 Salisbury rd.
Lynch Henry H., 483 Washington
Lynch T. B. Mrs., 45 Vernon
Lyndon Gertrude Miss, 54 Auburn
Lynn Jane Mrs., 21 Clark rd.
Lyon Ernest, 36 Alton pl.
Lyon H. S. Mrs., 143 Kent
Lyons John Mrs., 47 Naples rd.
Lyons John, 56 Addington rd.
Lyons Henry S., 71 Park
Lyons Fannie Mrs., 31 Gibbs
Lyon Wm. H. Rev., D. D., 353 Walnut
Lyon Lewis F., Richmond ct.
Macauley George W., 1788 Beacon
MacCollom Edward D., 15 Auburn pl.
Macdonald Frances Miss, 1386 Beacon
Macdonald Samuel, 1386 Beacon
MacDonnell Laural Mrs., 1070 Beacon
MacFarland Thomas, 78 Cypress
Mac Intyre H., 32 Atherton
Mas Intyre Mary Miss, 57 Cypress
Mack John, 36 Beals
Mackay Charlotte L. Miss, 289 Tappan
Mackay Susan Miss, 289 Tappan
Mac Kellar Thomas, 11 Strathmore rd.
Mackenzie Donna W. Mrs., 146 Winthrop rd.
Mackey Caroline Mrs., 179 Aspinwall av.
Mackey James P., 20 Kent
Mackey Mark J., 179 Aspinwall av.
Mackie Wm. C. Dr., 54 Coolidge
Macmahon Charles C., 1803 Beacon
MacMillan Donald A. Mrs. 117 Davis av.
Mac Millan John A. Dr., 1801 Beacon
Macnaughton Donald, 791 Washington
Macnaughton Elizabeth Miss, 791 Washington
Macnaughton James, 791 Washington
Macnaughton James, Jr., 791 Washington
Macnaughton Ruth Miss, 791 Washington
Mac Nutt W. S. Mrs., 8 Webster pk.
Macomber Henry S., 118 Sumner rd.
Macomber Leonard, 118 Sumner rd.
Macomber Lowell P., 118 Sumner rd.
Macomber W. H. 3 Netherlands rd.
Madden Charles J., 34 Webster
Madden Michael L., 20 Harrison
Maddock Agnes Miss, 70 Harvard av.
Magee Charles G., 52 Algonquin rd., C. H.
Magee John E. F., South
Magoun Herbert, 9 Summit av.
Magraw Mary Mrs., 69 Summit av.
Maguire James J., 1247 Beacon
Maguire Richard Capt., 252 Aspinwall av.
Mahler Edward, 22 Vernon
Mahoney The Misses, 59 School
Mainster Sarah Mrs., 1537 Beacon
Mayor M. E. Miss, 103 Stedman
Maley Susan Mrs., 1726 Beacon
Mallar Clarence E., 68 Linden
Mallee E. A. Mrs., 18 Strathmore rd.
Malley J. H., 1911 Beacon
Mallory Frank B. Dr., 116 Longwood av.
Malone Margaret E. Miss, 9 Summit av.
Maloney Vincent P., 7 Auburn ct.
Manahan Ernest, 108 Winthrop rd.
Manley Frederick, 49 Gorham av.
Mann Arthur M., 5 Park
Mann Benjamin P., 5 Park
Mann George S. Mrs., 1760 Beacon
Mann Gertrude W. Miss, 1760 Beacon
Mann Houston, 5 Park
Mann Howard T., 140 Buckminster rd.
Mann Martha E. Dr., 5 Park
Mann Mary E. Miss, 71 Prospect
Mann S. E. Mrs., 71 Prospect
Mann William O. Dr., 24 Warwick rd.
Manning George C. Mrs., 48 Babcock
Manning Joseph A., 41 Clark rd.
Manning J. M. Mrs., 126 Park
Manning J. Nelson, 51 Gorham av.
Manning Roger, 48 Babcock
Manning Warren H., 29 Colbourne Crescent
Manning W. Harold, 29 Colbourne Crescent
Mansfield E. Sumner, 193 Pleasant
Mansfield George W., 489 Washington
Manson A. C., 249 Clinton rd.
Manson D. E., 384 Clinton rd.
Manson Harold C., 249 Clinton rd.
Marble Edward B., 7 Keiffer
March Gordon, 35 Toxteth
Margati J. Mrs., 185 Davis av.
Marks M. A., 18 Naples rd.
Marks M. A., Jr., 18 Naples rd.
Markwald Ernest M., 1803 Beacon
Marland William H., 3 Shailer
Marrett James E., 239 Rawson rd.
Marsh Elizabeth L. Miss, 1647 Beacon

PAINE—HE'S THE MAN Newsman, Toyman, Picture Framer, Stationer
Tel. 1271 239 Washington St., Brookline

Marsh James B., 1090 Beacon
Marsh James H., 16 Strathmore rd.
Marsh W. H., 15 Babcock
Marshall Carl B., 3 Englewood av.
Marshall Daniel, 17 Kent
Marshall Frank, 64 Naples rd.
Marshall Irving F., 9 Summit av.
Marshall James, Dr., 195 Davis av.
Marshall John K. Mrs., 15 Center
Marshall John P., 165 Naples rd.
Marshall Mary G. Miss, 41 Commonwealth av., C. H.
Marshall Ralph S., 64 Naples rd.
Marshall Wm. D., 8 Kilsyth rd.
Marson Rufus D., 1914 Beacon
Marston Frank E., 177 Winthrop rd.
Marston Shirley, 38 Fuller
Martin Edwin S., 111 Suffolk rd., C. H.
Martin George J., 219 Commonwealth av. C. H.
Martin The Misses, 471 Washington
Marvel Harry E., 7 Auburn ct.
Marvin John R., 88 Perry
Marvin Miss, 88 Perry
Marvin Wm. T. R., 88 Perry
Mason Benjamin H., 21 Fuller
Mason Eveleen L. Mrs., 4 St. Paul
Mason E. M. Mrs., 48 Francis
Mason Frances A. D. Miss, 21 Fuller
Mason Frank H., 21 Fuller
Mason Frank S. Mrs., 483 Washington
Mason Frank W., 101 Naples rd.
Mason Harry W., 84 Harvard av.
Mason Herbert C. Mrs., 1390 Beacon
Mason John G., 6 Foster
Mason J. Leonard, 483 Washington
Mason J. D. Mrs., 4 Cypress ter.
Mason M. Miss, 84 Harvard av.
Mason The Misses, 21 Fuller
Mason Wm. R., 22 Park Drive
Massey John G. Mrs., 234 Harvard
Massonnat Leon, 1240 Beacon
Masters H. P. Mrs., 54 Atherton
Mather Eleanor Miss, 471 Washington
Mather Sarah Miss, 471 Washington
Matsuki Bunkio, 1834 Beacon
Matthewes Edwin, 113 Harvard
Matthews Bert T., 1933 Beacon
Matthews M. A. Mrs., 14 Cypress
Mattocks Wm. D., 1412 Beacon
Mattox Millard S., 14 Park
Mattson W. Frank, 40 Harrison
Matz A. H., 10 Bowker
Wawhinney Henry, 58 Winchester
Maxcy Warren L., 1372 Beacon
Maxwell Frank R., 5 Hawes
Maxwell George F., 37 Harris
Mayberry Cyrus C., 9 Stetson
May Harriet C. Mrs., 465 Washington
May Edith Miss, 146 Tappan
May John W., 1514 Beacon
May Mary C. Miss, 11 Evans rd.
Maynard Alexander P., 66 Toxteth
Maynz Edward Mrs., 609 Washington
Mayo Chester G., 1901 Beacon
Mayo Samuel N., 45 Powell
McAleer Mary E. A. Miss, 1487 Beacon
McAlvin Annie E. Miss, 310 Harvard
McAndrew John J., 128 Coolidge
McAvoy Edward, 106 Davis av.
McAvoy The Misses, 106 Davis av.
McCaffrey Thomas B., 32 Kent
McCarthy G. E. Miss, 1471 Beacon
McCarthy J. J., 1471 Beacon
McCarthy Lawrence J., 20 Abbotsford rd.
McCarthy Sarah E. Mrs., 20 Abbotsford rd.
McCarthy The Misses, 146 Thorndike
McCarthy The Misses, 53 University rd.
McCarthy Timothy Mrs., 53 University rd.
McCarthy William Mrs., 146 Thorndike
McCarty George T., 43 Oakland rd.
McCaw Sterling H., 1935 Beacon
McCleave James, 10 Auburn ct.
McClellan Archibald, 30 Kenwood
McClellan Frances Mrs., 30 Kenwood
McClernan Wm. J., 16 Williams
McClure Thomas, 152 Harvard
McClurg J. S., 85 Kenwood
McCollom Ann J. Mrs., 24 Auburn
McCollom Inez B. Miss, 24 Auburn
McConnell Frederick W., 10 Auburn ct.
McCormick Charles B., 367 Harvard
McCormick John L., 77 Brington rd.
McCormick Oran, 1595 Beacon
M'Coy George M., 1822 Beacon
McCue John H., 87 Thorndike
McCullough Samuel, 12 Toxteth
McCutcheon Robert H., 122 Park
McDermott Charles P., 1469 Beacon
McDermott Juanita Miss, 1469 Beacon
McDewell Henry M., 94 Addington rd.
Mc Donald James, 18 Bowker

General Offices:
20 EXCHANGE PLACE
BOSTON

METROPOLITAN COAL CO.
Telephone, Main 4640

Morse Avenue
Cor. Washington Street
Brookline

McDonald J. T., 34 Winchester
McDonald Margaret S. Miss, 1124 Commonwealth av.
McDowell Corwin, 260 Clinton rd.
McDowell Mary H. Mrs., 44 Coolidge
McDowell M. Alice Miss, 44 Coolidge
Mc Elroy Robert, Jr., 10 Davis av.
McGarry James T. F., 2 Thorndike
McGettrick Edward, 87 Gorham av.
McGillen Owen, 161 Cypress
McGinniss John, 48 Winchester
McGowan Thomas S., 16 Stedman
McGrath Edward, 69 Prospect
McGregor W. Eugene, 375 Clinton rd.
McInnes Edwin G., 32 Borland
McIvor N. W. Mrs., 9 Sewall av.
McIvor The Misses, 9 Sewall av.
McKay Charles R., 5 Middlesex Circle, C. H.
McKeen Richard K., 235 Rawson rd.
McKenney S. A. Mrs., 134 Babcock
McKenney Wm. A., 134 Babcock
McKey John F., 111 Westbourne ter.
McKey Joseph, 22 Stearns rd.
McKey William R. Mrs., 18 Stearns rd.
McKissock Helen G. Miss, 48 Devon, C. H.
McKissock William, 48 Devon, C. H.
McKone A. L. Miss, 9 Sewall av.
McKusick D. F. Mrs., 100 Columbia
McLaughlin Henry V. Dr., 40 Kent
McLaughlin M. E., 112 Davis av.
McMackin Thomas L., 98 Addington rd.
McManus M. T. Rev., 5 Linden pl.
McManus Thomas F. Rev., 774 Boylston
McMillan Angus A., 249 Walnut
McMurray Joseph Mrs., 102 Davis av.
McNally Matthew, Jr., 363 Boylston
McNaughton Robert, 4 Strathmore rd.
McNeely Eliza J. Mrs., 27 Babcock
McNeil Abbie Mrs., 13 Shailer
McNeil Harold F., 1236 Beacon
McNeil James F., 101 Longwood av.
McPherson John Bruce, 176 Winthrop rd.
McQuesten Frederick, 1560 Beacon
McQuesten George E., 14 Still
McQuillen W. F., 96 Rawson rd.
McRee C. St. J., 2 Foster
McShane E. J., 1927 Beacon
McShane James E., 1477 Beacon
McWilliam Charles R., 29 Manchester rd.
Mead Albert W., 60 Windsor rd.
Mead Charles Henry, 30 Stetson
Mead Frederick S., 75 Fisher av.
Meade Caroline Mrs., 24 Winslow rd.
Meader Joseph T., 22 Emerson
Mears William Nichols, 369 Tappan
Meehan Nicholas J., 21 Fairbanks
Melcher Woodbury, 25 Garrison rd.
Mellen George W., 265 Harvard
Mellus E. Linden Dr., 9 Sewall av.
Mellus Miss, 9 Sewall av.
Melville Caroline F. Miss, 91 Babcock
Melville Chester W., 1560 Beacon
Mendell Ellis Mrs., 9 Sewall av.
Merriam C. R. Mrs., 1935 Beacon
Merrick O. H., 207 Fisher av.
Merrifield Lucius, 688 Washington
Merrifield Wm. F., 34 Naples rd.
Merrigan Patrick H., 57 Aspinwall av.
Merrill Albert A., 3 Cypress ter.
Merrill Albert B., 165 Rawson rd.
Merrill Frank A., 123 Dean rd.
Merrill Isaac H. Mrs., 1090 Beacon
Merrill James H., 9 Parkvale
Merrill Luther M., 62 Green
Merrill Ralph W., 1090 Beacon
Merrill Samuel N. Mrs., 349 Clark rd.
Merrill Wm. B. Mrs., 11 Park
Merrill Wm. F., 197 Longwood av.
Merritt M. E., 33 Cypress pl.
Mert W. H., 1514 Beacon
Metcalf Julia T. Dr., 208 Winthrop rd.
Metcalf Sarah I. Miss, 33 Garrison rd.
Metcalf Theodore Mrs., 33 Garrison rd.
Metcalf Theodore A. Rev., 208 Winthrop rd.
Meyer Max H., 1477 Beacon
Maynell Lonis, 41 Commonwealth av., C. H.
Michener A. S., 147 Winthrop rd.
Middlebrook Clarence M., 2 Foster
Middleton Frederick H., 1110 Beacon
Middleton Walter D., 1110 Beacon
Miles Edward B., 381 Clinton rd.
Miles John S. Mrs., 21 Auburn
Milk Harry L., 87 School
Miller Alexander R., 349 Clark rd.
Miller Charles F., 10 Sewall av.
Miller George F., 50 Garrison rd.
Miller Grace M. Miss, 1805 Beacon
Miller Henry F. Mrs., 1748 Beacon
Miller Joseph C., 1904 Beacon
Miller Malcolm D. Dr., 156 Cypress

QUINLAN'S LIVERY STABLE CARRIAGES
Tel. 2 Brookline 76 Washington St., Brookline, Mass. FOR ALL OCCASIONS

Miller Robert F. Mrs., 1805 Beacon
Miller Wm. F., 146 Hammond, C. H.
Miller Wm. L., 1616 Beacon
Miller Willamette A. Miss, 1927 Beacon
Milliken A. O. Mrs., 3 Strathmore rd.
Mills Anna D. Miss, 22 Irving
Mills Arthur Mrs., 22 Irving
Mills A. Ernest, 51 Columbia
Mills Clinton J., 174 Harvard
Mills Frank I., 47 Marion
Mills Harriet A. Mrs., 17 Parkvale
Mitchell C. W., 17 Milton rd.
Mitchell Glenn F., 17 Milton rd.
Mitchell Isam, 60 Powell
Mitchell John G., 196 Gardner rd.
Mitchell John L., 7 Netherlands rd.
Mitchell Samuel H., 66 Beals
Mitchell Theodore M. Mrs., 31 Osborne rd.
Mitton Edward J., 1440 Beacon
Mitton Elsie Miss, 1440 Beacon
Mitton George W., 134 Salisbury rd.
Mitton Richard, 1809 Beacon
Moeldner Antoine L., 21 Garrison rd.
Moeldner Antoine L. Mrs., 21 Garrison rd.
Moffatt Robert T. Dr., 72 York ter.
Moir Edith R. Miss, 334 Hammond, C. H.
Moir John, 334 Hammond, C. H.
Moir J. Arthur, 334 Hammond, C. H.
Molner G. A., 26 Brington rd.
Monahan The Misses, 483 Washington
Monks Frank H., 47 Monmouth
Monroe Alice I. Miss, 71 Upland rd.
Monroe George H. Mrs., 71 Upland rd.
Monroe John I., 30 Gardner rd.
Monroe William I., 71 Upland rd.
Montgomery Fred M., 60 Gorham av.
Montgomery Wm. P., 1345a Beacon
Moody Luther R., 12 University rd.
Moon Sidney N., 1817 Beacon
Moore Alcy Miss, 40 Naples rd.
Moore Emery B., 262 Kent
Moore Fred W., 373 Harvard
Moore George W., 114 Naples rd.
Moore George W., 45 Coolidge
Moore Henry F. Mrs., 1463 Beacon
Moore Henry W., Richmond ct.
Moore Isabel H. Miss, 1463 Beacon
Moore John G., Richmond ct.
Moore J. Herbert Dr., 1339 Beacon
Moore W. I. Capt., 59 Marion
Moorhouse Alfred H., 160 Aspinwall av.
Moran George, 26 Brook
Moreland Frederic A., 108 University rd.
Morey Arthur C., 1892 Beacon
Morey Edwin Mrs., 1821 Beacon
Morey Walter G., 40 Babcock
Morgan Helen M. Mrs., 18 Davis av.
Morgan Henry T., 29 Winchester
Morgan Lewis E. Dr., 1740 Beacon
Morgan S. St. John, 3 Englewood av.
Morgan W. G. Mrs., 3 Englewood av.
Morissey E. S. Miss, 9 Sewall av.
Morissey Mrs., 9 Sewall av.
Morrill Frank L., 1933 Beacon
Morrill The Misses, 15 Babcock
Morris George P., 56 Greenough
Morris J. E., 239 Rawson rd.
Morrison Adelbert H., 40 Salisbury rd.
Morrison Chester S., 788 Washington
Morrison John W., 16 Searle av.
Morrison William D., 15 Thayer place
Morse Arthur M., 31 Pleasant
Morse Bushrod Mrs., 177 Winthrop rd.
Morse Charles H., 56 Windsor rd.
Morse Charles W., 97 Prospect
Morse Edward W., 49 Sumner rd.
Morse Edward W., Jr., 4 Park
Morse Eleanor Miss, 49 Sumner rd.
Morse Eugene R., 15 Salisbury rd.
Morse Eugene S., 18 Thayer
Morse E. Bilman, 107 High
Morse Fitz A., 12 Monmouth ct.
Morse Frank N., 24 Naples rd.
Morse G. D., 1386 Beacon
Morse Jacob C., 440 Harvard
Morse Justin N., 33 Englewood av.
Morse Myrtle Mrs., 16 Park Drive
Morse Sterne, 72 Walnut
Morse The Misses, 72 Walnut
Morse Wm. F., 64 Dean rd.
Morse Chas. A., 164 Chestnut Hill Road, C. H.
Mortimer M. J. Miss, 360 Harvard
Morton Clarence L., 208 Winthrop rd.
Morton Richard N., 36 Francis
Moseley Frank, 1053 Beacon
Moseman Geo. H., 1386 Beacon
Moses George W., 747 Washington
Moses Herbert W., 77 Evans rd.
Moss M. Mrs., 1362 Beacon
Mossman Walter B., 19 Monmouth ct.

Palmer, Florist, 220 WASHINGTON STREET, BROOKLINE.
Conservatories: Newton Street. Telephone
Brookline Agents, FERTIFLORA, the Best Plant Food. Established 1886

Motley The Misses, 42 Lawrence Road, C. H.
Moulton Everett H., 5 Winchester
Moulton Paul B., 48 Babcock
Mowry Oscar B., 136 St. Paul
Mudge Frank R., 264 Aspinwall av.
Mudge J. G. Mrs., 1 Cypress ter.
Mudgett Henry L., 72 Centre
Muldowney Francis F., 273 Walnut
Mulholland Joseph H., 18 Davis av.
Mullen Albert W., 88 Columbia
Mullowney Ellen Mrs., 79 Aspinwall av.
Mumford Geo. S., Essex rd., C. H.
Munro John J., 60 Kilsyth rd.
Munroe James A., 97 University rd.
Munroe Martin A., 129 Centre
Munroe Mary A. Mrs., 8 Webster pk.
Munroe Sophia Miss, 39 Cypress
Munroe Wm., 1821 Beacon
Munsell Albert H., 65 Middlesex Road, C. H.
Murdock Harold, 81 Middlesex Road, C. H.
Murnane E. L., 12 Manchester rd.
Murnane Timothy H., 12 Manchester rd.
Murphy A. J., 17 University rd.
Murphy Elizabeth J. Mrs., 10 Milton rd.
Murphy James S., 1575 Beacon
Murphy James T., 170 Babcock
Murray Clara H. Mrs., 713 Washington
Murray Frank E., 54 Atherton
Murray Henry J. Jr., 2 Washburn Place
Murray Henry J., Sr., 1 Washburn pl.
Murray John L., 1661 Beacon
Murray Mary A. Miss, 21 Thayer
Murrow Marvin H., 122 Davis av.
Musselman Gordan E., 235 Rawson rd.
Muurling J. W., 1 Winchester
Myers Evelyn F., 119 Stedman
Myers Harry, 44 Fuller
Myers Lewis Mrs., 143 Coolidge
Nagle John, 92 Coolidge
Nagle John, Jr., 92 Coolidge
Nagle Luke F. Dr., 38 Bowker
Nagle The Misses, 92 Coolidge
Nash Edward R., 70 Hyslop rd.
Nash Maude C. Mrs., 19 Harris
Nash Samuel Y., 77 Toxteth
Nash The Misses, 77 Toxteth
Nason Charles A., 9 Sewall av.
Nason C. E., 9 Sewall av.
Nason E. G. Miss, 1471 Beacon
Nason Helen Miss, 9 Sewall av.
Nason Henry L., 1471 Beacon
Nathan Jacob, 23 Auburn
Nathan John, 429 Harvard
Neal Burton W., 13 Elm
Neale M. F. Miss, 89 Rawson rd.
Neat Samuel N., 1353 Beacon
Neebe Lawrence, 1589 Beacon
Neely James C., 135 High
Neil F. A., 30 Winchester
Neill George T., 12 Kent
Nelson F. A., 72 Francis
Nelson J. G. Mrs., 24 Bowker
Nesbitt Dorothy Miss, 51 Summit av.
Nesbitt Frank G., 51 Summit av.
Nesbitt L. Earle, 51 Summit av.
Nesson Israel, 1742 Beacon
Nettle Rudolph, 42 Atherton
Nevin Charles K. B., 15 Littell rd.
Nevins S. I., 16 Park Drive
Newcomb Walter, 124 Harvard
Newell Claude P., 44 York ter.
Newell James W., 189 Walnut
Newell John L., 14 Elm
Newell Mary E. Miss, 128 Crafts Road
Newell W. A. Mrs., 1043 Beacon
Newkirk Clyde C., 59 Crowninshield rd.
Newman Emily P. Mrs., 1891 Beacon
Newman The Misses, 9 Vernon
Newton Charles M., 121 Griggs rd.
Newton Clarence L., 1213 Beacon
Newton Herbert B., 54 Green
Newton James S., 476 Heath, C. H.
Newton W. W. Dr., 57 Waverly
Nichols Berta Miss, 73 Coolidge
Nichols Carrie M. Miss, 1469 Beacon
Nichols Charles K. Mrs., 1100 Beacon
Nichols Charles L., 30 Bowker
Nichols Chester W., 58 Greenough
Nichols Herbert, 219 Commonwealth av., C. H.
Nichols Horace C., 7 Cypress ter.
Nichols Leonard B., 73 Coolidge
Nichols Lucy L. Miss, 1100 Beacon
Nichols Marie Miss, 1100 Beacon
Nichols Seth, 92 Buckminster rd.
Nichols Wendell L., 31 Clinton rd.
Nicholson James R., 38 Englewood av.
Niles Nathaniel W., Richmond ct.
Nixon Alexander C., 49 Summit av.
Noonan Ellen Mrs., 100 Coolidge
Norcross Irving M., 3 Middlesex Circle, C. H.
Norcross Wm. J., 516 Harvard

FLINT, THE CLEANSER Dyers and Cleaners
TELEPHONE 2837 OXFORD 8 HAMILTON PL., BOSTON

Nordell Phillip A. Rev., 29 Thayer
Norris Charles S., 5 Mason ter.
Norris Ethel Miss, 5 Mason ter.
North Frank A., 19 Columbia
North James N., 1012 Beacon
North Norman H., 1012 Beacon
Northrop Delbert W., 219 Aspinwall av.
Northrop Donald W., 219 Aspinwall av.
Northrop Gladys Miss, 219 Aspinwall av.
Norton E. Russell, 41 Powell
Norton Fred L., 147 Winchester
Norton F. H., 156 Harvard
Norwood George A., 236 Rawson rd.
Norwood H. Frances Mrs., 1651 Beacon
Nowell Frances A. Mrs., 1647 Beacon
Nowell Grant W., 60 Harrison
Nowell John P., 1647 Beacon
Noyes David W., 107 Dummer
Noyes Harry K. Mr., 126 Thorndike
Noyes Walter D., 166 Lancaster ter.
Nurenberg F., 31 Gibbs
Nutt Frank A., 86 Babcock
Nutt H. C. Mrs., 86 Babcock
Nye Charles F., 32 Webster
Nye Samuel D., 39 Kingsbury Road, C. H.
Nye Walter B., 39 Kingsbury rd., C. H.
Nyhen John J., 58 Brook
Nyhen J. Albert C., 38 Linden
Oakes E. R., 24 University rd.
Oakes Francis J., Jr., 345 Clinton rd.
Oates Wm. H., 52 Kent
Ober Leon E., 367 Harvard
Ober Paul J., 8 Middlesex Circle, C. H.
O'Brien Edward F., 57 Dwight
O'Brien E. F. C. Mrs., 1481 Beacon
O'Brien Harry Dr., 1481 Beacon
O'Brien James F., 202 Rawson rd.
O'Brien Mary Mrs., 20 Verndale
O'Brien Robert L., 30 Upland rd.
O'Brien Walter A., 295 Commonwealth av., C. H.
O'Brion Thomas L., 9 Regent Circle
Obst Charles M., 41 Osborne rd.
O'Connell M. F., 26 Gorham av.
O'Connell P. A., 12 Vernon
O'Conner John, 139 Egmont
O'Connor Lawrence B., 6 Park Drive
O'Day Michael J., 36 Davis av.
O'Day Michael, 70 Harvard av.
O'Donoghue Marion L. Mrs., 1892 Beacon
Ogden David B., 1869 Beacon
Ogden Hugh W., 25 Kennard rd.
O'Hearn Michael J., 191 Davis av.
Olcott Charles S., 96 Summit av.
Olcott Gage, 96 Summit av.
Oliver Ellis J., 11 Harris
Oliver S. Parkman Mrs., 201 Buckminster rd.
Olmstead Charles H., 74 Green
Olmstead Frederick L. Mrs., 99 Warren
Olmstead Frederick L. Jr., 99 Warren
Olmstead Marian Miss, 99 Warren
Olmstead John C., 16 Warren
O'Loughlin Patrick, 54 Cypress
Olsen Peder Mrs., 141 Summit av.
Olson C. A., 59 Marion
O'Mealey John W., 33 Abbotsford rd.
Onderdonk C. A. Miss, 108 Longwood av.
O'Neil John A., 15 Netherlands rd.
Ong Eugene W., 116 Colchester
Orchard M. J. Mrs., 1651 Beacon
Orcutt Frank L., 3 Powell
Orcutt Lucius W., 1056 Beacon
Ordway A. C., 1683 Beacon
Ordway John A., 1691 Beacon
Ordway Joseph H., 77 Fuller
Orrock Elizabeth C. Mrs., 68 Winchester
Osborn A. M. Miss, 9 Sewall av.
Osborne George L., 34 Griggs rd.
Osborne Mrs., 7 Netherlands rd.
Osgood C. E., 131 Naples rd.
Osgood Miss, 260 Aspinwall av.
O'Shea John S. Mrs., 1859 Beacon
Otis Alfred W., 1 Auburn ct.
Otis Herbert F., 125 Holland rd.
Overton C. J., 10 Strathmore rd.
Owen Benjamin, 44 Stedman
Owen Francis H., 291 Harvard
Owen Frederick E., 15 Parkvale
Owen William Mrs., 1400 Beacon
Packard Amanda W. Mrs., 369 Tappan
Packard John C., 14 Searle av.
Paddleford Etta Miss, 72 Walnut
Paddleford Susan Miss, 72 Walnut
Page Benjamin V., 147 Thorndike
Page Caroline A. Mrs., 9 Parkvale
Page Cyrus A. Mrs., 173 Walnut
Page Dorothy Miss, 173 Walnut
Page Francis E., 158 St. Paul
Page George A., 1117 Boylston, C. H.
Page George H., 17 Hawthorn rd.
Page Kate Stearns Mrs., 47 Lawrence rd., C. H.
Page L. Cones, 67 Powell

A. H. BAILEY,
CARPENTER AND BUILDER,
All Kinds of Jobbing Carpenter Work
63 Kent Street, Brookline

Page L. J. Mrs., 1070 Beacon
Page N. Clifford, 173 Davis av.
Page P. W., 173 Walnut
Page W. E. Mrs., 30 Webster
Paige Albert S., 26 Searle av.
Paige Frank E., 41 Park
Paige Sam K., 52 Harrison
Paige W. W., 26 Searle av.
Paine Arthur B., 120 Pleasant
Paine Charles L., 152 Harvard
Paine Fred H., 11 Griggs ter.
Paine Frederick W., 46 Dudley
Paine George H., 28 Emerson
Paine Isaac, 36 Waverly
Paine Henry K., 28 Emerson
Paine Rene Evans, 34 Welch rd.
Paine Robert Treat, 2d, Heath
Paine The Misses, 46 Dudley
Paine William D., 168 Tappan
Palmer Fred E., Newton
Palmer H. Rose Miss, 107 University rd.
Parchert Frederick C., 168 Aspinwall av
Parchert Frederick L., 168 Aspinwall av.
Parchert Winifred Miss, 168 Aspinwall av.
Parish Roswell, 16 Stetson
Parish Roswell, Jr., 16 Stetson
Park C. W. Mrs., 5 Parkvale
Park Julia B. Miss, 5 Parkvale
Parker Alfred J., 34 Cypress
Parker Alice Q. Miss, 7 Hawes
Parker A. H. Mrs., 46 Vernon
Parker Boardman J., 1798 Beacon
Parker David F., 11 Verndale
Parker Edward E., 49 Pleasant
Parker Forrest L. Mrs., 364 Harvard
Parker George S., 1060 Beacon
Parker Gerard L., 78 Lancaster ter.
Parker James A., Warren
Parker James C. D., 195 Mountfort
Parker Lee H., 40 Strathmore rd.
Parker Philip S., 175 Mountfort
Parker R. H. Mrs., 142 St. Paul
Parker The Misses, 142 St. Paul
Parker Walter A., 184 Winchester
Parker Wm. H., 45 Marion
Parkhurst L. B. Mrs., 43 Abbotsford rd.
Parks Francis R., 270 Chestnut Hill av.
Parrott S. L., 1927 Beacon
Parsons Charles C., 124 Winthrop rd.
Parsons Frank A., 42 Garrison rd.
Parsons William E., 92 Marion
Partridge Frank T., 64 Amory.
Partridge H. E., 1533 Beacon
Partridge W. W. Mrs., 36 Winchester
Patch Charles E., 25 Kilsyth rd.
Pattee F. H. Mrs., 1020 Beacon
Pattin Richard, 60 Park
Patton J. F., 9 Sewall av.
Paul Alfred J., 277 Clinton rd.
Paul Gilbert W., 5 Parkvale
Paul Mary J. Mrs., 1140 Boylston, C. H.
Paul M. E. Mrs., 182 Naples rd.
Paul N. Clifford, 70 Perry
Paull F. V. Miss, 15 Parkvale
Paull H. H., 15 Parkvale
Payne John H., Dr., 29 Powell
Payson Charles C., 14 Allerton
Payson Gilbert R. Mrs., 175 Mountfort
Payson Samuel C., 48 Beech rd.
Peak Clarence L., 26 Littell rd.
Pear Charles B., 90 Westbourne ter.
Pearce Arthur C. Dr., 77 Stearns rd.
Pearl Joshua R., 1682 Beacon
Pearson Adelaide Miss, 350 Tappan
Pearson Charles H., 350 Tappan
Pearson Horace B., 36 Monmouth
Pearson Joseph L., 40 Bowker
Peavy Charles, 300 Kent
Peavy Leo, 300 Kent
Peavy Silas, 300 Kent
Peck Bradford, 15 Parkvale
Peebles Wilson D., 64 Brook
Peirce Charles H. Mrs., 17 Parkvale
Peirce Stuart, 88 Manet rd., C. H.
Peirce H. E. Mrs., 234 Harvard
Peirce The Misses, 17 Parkvale
Peirce Wm. O., 234 Harvard
Penn Henry, 140 Thorndike
Penniman A. W. Mrs., 17 High
Penniman E. A., 9 Sewall av.
Percival Lawrence, 225 Buckminster rd.
Percy Ada L. Miss, 194 Aspinwall av.
Percy Frederick B. Dr., 194 Aspinwall av.
Percy Karlton G., 194 Aspinwall av.
Perdriaux A. M. Mrs., 1589 Beacon
Perin Donald W., 23 Naples rd.
Perin Elwood T., 23 Naples rd.
Perin George L. Rev., 23 Naples rd.
Perin George L. Jr., 23 Naples rd.
Perin Mary M. Miss, 23 Naples rd.
Perine Frederic G., 164 Mason ter.
Perkins Carroll L., 4 Park

PAINE—HE'S THE MAN Newsman, Toyman, Picture Framer, Stationer
Tel. 1271 239 Washington St., Brookline

Perkins Charles B., Jr., 12 Druce
Perkins Charles F. Judge, 4 Park
Perkins Frederick H., 460 Walnut
Perkins F. Nathaniel, 1109 Boylston, C. H.
Perkins Harley M., 82 Sewall av.
Perkins Henry G., 61 Monmouth
Perkins Herbert O., 129 Centre
Perkins Paul F., 4 Park
Perkins Sara M. Mrs., 129 Centre
Permar Bryan S., 41 Crafts rd., C. H.
Perrin Arthur, 132 Fisher av.
Perrin Lewis Mrs., 356 Walnut
Perrin Usep, 124 Davis av.
Perry Carroll Rev., 130 Aspinwall av.
Perry Charles A., 10 Sewall av.
Perry Edward K., 96 Harvard av.
Perry George S., 115 Westbourne ter.
Perry Harold E., 49 Addington rd.
Perry Irving, 49 Addington rd.
Perry John R., 96 Harvard av.
Perry Lewis F. Mrs., 96 Harvard av.
Perry Maurice R., 49 Addington rd.
Perry Millard F., 5 Parkvale
Perry Wm. E., 49 Addington rd.
Perry William F. Mrs., 14 Monmouth ct.
Pessels Walter, 5 Beals
Peters A. P., 91 Prospect
Peters Hans A., 41 Brook
Peterson Grace H. Miss, 19 Harvard av.
Peterson Walter, 1514 Beacon
Pettingill B. Tyner, 330 Clinton rd.
Pettis R. Robson Mrs., 15 Beals
Pettis William J., 15 Beals
Phelan Edmund Mrs., 144 Essex
Phelan George E., 144 Essex
Phelps A. M. Miss, 158 St. Paul
Philbrick Edward S. Mrs., 182 Walnut
Philbrick Helen Miss, 182 Walnut
Phillips Isidor, 122 Stedman
Phillips L. F. Mrs., 1382 Beacon
Phillips Ralph B., 25 Littell rd.
Phillips Samuel R., 1894 Beacon
Philip E. J., Miss, 471 Washington
Phinney Charles H., 27 Devon, C. H.
Phinney L. B. Miss, 29 Toxteth
Phinney Wm. L., 40 Hawes
Phipps Cadis, Dr., 54 Clark rd.
Phipps Charles E., 54 Clark rd.
Phipps George, 6 Thayer
Piper L. W. Mrs., 94 Westbourne ter.
Plimpton Walter H., 373 Harvard
Plummer Celeste M. Miss, 87 Harvard av.
Plummer Curtis, 109 Sewall av.
Plummer Edith Miss, 109 Sewall av.
Plummer M. S. Mrs., 109 Sewall av.
Picken A. J., 1469 Beacon
Picken M. B. Miss, 1469 Beacon
Pickert Lehman, 28 Winslow rd.
Pierce Arthur O., 1437 Beacon
Pierce Benjamin L., 40 Brook
Pierce Caroline A. Miss, 450 Boylston
Pierce Clarence N. Mrs., 1796 Beacon
Pierce Dean, 150 Fisher av.
Pierce Edward W., 26 Abbotsford rd.
Pierce E. E., 10 Davis av.
Pierce Frederick A. Mrs., 3 Harvard av.
Pierce George Mrs., 713 Washington
Pierce Jacob W., 185 Chestnut Hill av.
Pierce May L. Miss, 89 School
Pierce N. G., 277 St. Paul
Pierce Richard, 713 Washington
Pierce S. Y., 7 Strathmore rd.
Pierce The Misses, 185 Chestnut Hill av.
Pierce The Misses, 150 Fisher av.
Pierson B. A. Mrs., 1406 Beacon
Pike Elsie Miss, 41 Naples rd.
Pike Frederick A., 41 Naples rd.
Pike George D., 41 Naples rd.
Pike Sarah W. Miss, 100 Upland rd.
Pilling Esther H. Mrs., 12 University rd.
Pine T. A. Mrs., 172 Harvard
Pinkham W. F., 72 Cypress
Pitman Benjamin F., 121 Carlton
Polack Anton J., 5 Verndale
Pollard A. W., 1396 Beacon
Pollard George E., 86 Perry
Pollard John A., 122 Chestnut
Pollard M. E. Miss, 86 Perry
Pollard The Misses, 1396 Beacon
Pollitz M. Mrs., 1539 Beacon
Pomeroy M. T. Mrs., 260 Commonwealth av., C. H.
Pond Albert E., 10 John
Pond Virgil C. Dr., 5 Philbrick rd.
Pons C. A., 352 Washington
Poole Edmund A. Mrs., 111 Westbourne ter.
Poole George B., 23 Woodman Road, C. H.
Poole N. J. Miss, 1128 Commonwealth av.
Poor Alice F. Miss, 8 Druce

Palmer, Florist, 220 WASHINGTON STREET, BROOKLINE.
Conservatories: Newton Street. Telephone
Brookline Agents, FERTIFLORA, the Best Plant Food. Established 1886

Poor Harry W., 71 Griggs rd.
Poor Henry V. Mrs., 389 Walnut
Poor James R., 201 Buckminster rd.
Poor John R., 1120 Beacon
Poor M. M. Mrs., 204 Aspinwall av.
Poor The Misses, 389 Walnut
Pope Alexander, 1013 Beacon
Pope Byard T., 55 Addington rd.
Pope Arthur W., 1763 Beacon
Pope Charlotte D. W. Miss, 1013 Beacon
Pope Edwin Mrs., 1132 Commonwealth av.
Pope Samuel D., 1013 Beacon
Porter C. I., 1018 Beacon
Porter F. Addison, 465 Washington
Porter George M., 69 Longwood av.
Porter Gertrude Miss, 69 Longwood av.
Porter Linn B., 19 Lancaster ter.
Post E. F. Mrs., 56 Walnut pl.
Post Frank J., 68 Monmouth
Potter Earle R., 96 Columbia
Potter Emogene S. Mrs., 96 Columbia
Potter George J., 122 Pleasant
Potter Helen W. Miss, 88 Harvard av.
Potter Henry S., Jr., 61 Westbourne ter.
Potter H. J., 1622 Beacon
Potter John W. Mrs., 114 Lancaster ter.
Potter Phyllis Miss, 29 Crowninshield rd.
Potter Raymond A., 96 Columbia
Potter Will H., 29 Crowninshield rd.
Potter Wm. W., 88 Harvard av.
Powdrell Fred A., 58 Greenough
Powell George, 74 Fuller
Powell Wm. A., 1203 Beacon
Powell Wm. B., 9 Kenwood
Powers A. O. Mrs., 61 Colbourne Crescent
Powers Frank H., 15 Harrison
Powers Hale Dr., 68 Davis av.
Powers J. F., 80 Centre
Powers Llewellyn Mrs., 287 Kent
Powers L. T., 4 Regent Circle
Powers P. H., 80 Centre
Powers The Misses, 287 Kent
Powers Walter A., 287 Kent
Powning Henry G., 55 Garrison rd.
Pratt Arthur J., 29 Kent
Pratt Daniel S., 162 Naples rd.
Pratt Fannie M. Miss, 10 Sewall av.
Pratt Frank R., 174 Winthrop rd.
Pratt Fanny M. Miss, 10 Sewall av.
Pratt H. E., 82 Summit av.
Pratt W. H. Mrs., 10 Sewall av.
Pray Arthur H., 1080 Beacon
Pray The Misses, 1080 Beacon
Pree Lena Mrs., 380 Washington
Prendergast Daniel L., 1726 Beacon
Prendergast Julia E. Miss, 98 Lancaster ter.
Prendergast Katherine A. Miss, 98 Lancaster ter.
Prendergast Mary E. Miss, 98 Lancaster ter
Prendergast Raymond C., 1726 Beacon
Prendergast Thomas S., 98 Lancaster ter.
Presbrey Edward A. Mrs., 337 Clinton rd.
Prescott Samuel C., 27 Cypress pl.
Preston C. D. Miss, 173 Davis av.
Preston Evans Mrs., 1063 Beacon
Preston George W., 173 Davis av.
Preston Thomas W., 2 Bowker
Preston Wm. G. Mrs., 1063 Beacon
Price Forrest, 106 Westbourne ter.
Price Malcolm D., 23 Regent Circle
Pridday J. E., 9 Sewall av.
Priest M. C., 389 Harvard
Priest Thomas J., 1589 Beacon
Priest Walter A., 1079 Beacon
Prince G. W., 12 Park
Prince James H., 1470 Beacon
Procter Charles M., 40 Strathmore rd.
Proctor Charles M. Mrs., Richmond ct.
Proctor Charlotte E. Mrs., Fairmount
Proctor Emily D. Miss, 213 Aspinwall av.
Proctor George W., Fairmount
Proctor Eugene F., 8 Bowker
Proctor John H., 210 Babcock
Proctor Thomas W., 23 Hammond, C. H.
Proeschold Carl H. F. Mrs., 30 Stetson
Prouty Dwight M., 321 Hammond, C. H.
Prouty Lewis I., 1806 Beacon
Prudden Elinor Miss, 63 Clinton rd.
Prudden Lilian M. Miss, 63 Clinton rd.
Prudden Theodore P. Rev., 63 Clinton rd.
Pulsifer David H., 19 Brook
Pulsifer Grace W. Miss, 19 Brook
Pulsifer Mary G. Miss, 150 Babcock
Pulsifer Sarah C. Mrs., 150 Babcock
Punchard Harvey E., 14 Keiffer
Punchard N. M. Mrs., 14 Keiffer
Punchard Wm. H., 14 Keiffer

E. A. ROBART & SONS
Successors to ROBART BROS.
311-317 Washington St., Brookline.

MATTRESSES CLEANSED AND MADE OVER
Phone 1269-3.

Purdy Charles A., 51 Garrison rd.
Purdy James E., 1386 Beacon
Purington Frank H., 410 Harvard
Purington Joseph A., 410 Harvard
Purinton Charles L., 288 Clinton rd.
Pursel Theodore M., 12 Strathmore rd.
Pushee M. K. Mrs., 5 Beals
Purvis Charles B. Dr., 1455 Beacon
Putnam David H., 89 St. Paul
Putnam Florence ... Miss, 1768 Beacon
Putnam George J., 531 Boylston
Putnam Walter A., 1791 Beacon
Putnam Wm. E., Jr., 91 Spooner rd., C. H.
Putney Henry M., 103 Buckminster ...
Quaintance John E., Richmond ct.
Quincy George G., Borland
Quigley Michael H., 105 Naples rd.
Quinby Winfield S., 173 Davis av.
Quinlan Joseph B., 8 Park Drive
Quinlan Joseph J., 137 Walnut
Quinlan M. W., 52 High
Quinlan Thomas Mrs., 137 Walnut
Quinn Stephen J., 50 Chestnut
Quinsler George J., 626 Washington
Raeburn Andrew, 1382 Beacon
Rainsford W. H. Mrs., 174 Winthrop rd.
Ramsbottom J. G., 86 Commonwealth av., C. H.
Rand A. A. Col., 1600 Beacon
Rand Leon P. Mrs., 180 Clark rd.
Rand Waldron H., 1795 Beacon
Rand Wallace, 26 Chesham rd.
Rand Woodbury, 180 Clark rd.
Rankin Isaac O., 69 Centre
Rankin Lawrence, 69 Centre
Rankin Margaret Miss, 69 Centre
Ratshesky Max, 1589 Beacon
Rawson Elbridge M., 93 Toxteth
Ray Walter S., 21 Harvard av.
Raymond Arthur C., 1080 Beacon
Raymond Emmons P., 1463 Beacon
Raymond Melinda E. Miss, 126 Harvard
Read Charles F., 12 Keiffer
Read Harold C., 12 Keiffer
Reall Joseph H. Mrs., 5 Middlesex Circle
Reardon James W., 108 Westbourne ter.
Redding Charles S., 1915 Beacon
Redfern Ralph D., 1822 Beacon
Redman George F., 1347 Beacon
Redman Harry N., 83 Stedman
Reed Arthur, 354 Clinton rd.
Reed Arthur T., 1060 Beacon
Reed Charles H., 219 Harvard
Reed Frederick W., 52 Kent
Reed J. Hervey Mrs., 1060 Beacon
Reed James H., 1106 Boylston, C. H.
Reeves M. E. Miss, 149 Walnut
Reid Walter E. Dr., 116 Thorndike
Reid W. E., Jr., 116 Thorndike
Reid W. J., 5 Winchester
Reid Wm. T., 25 Harvard
Reinhart Mark, 57 Beals
Reizenstein Emile, 20 Stedman
Reno Conrad, 208 Winthrop rd.
Reynolds Bertha E. Miss, 233 Aspinwall av.
Reynolds Blanche A. Miss, 233 Aspinwall av.
Reynolds E. B., 1902 Beacon
Reynolds Frank H. C., 74 University rd.
Reynolds Frank J., 93 Harvard
Reynolds Lawrence R., 233 Aspinwall av.
Reynolds Milton F., 184 Clark rd.
Reynolds Philip K., 26 Monmouth
Reynolds Stephen W., 233 Aspinwall av.
Rhoades Charles W. C., 10 Foster
Rhodes Daniel P., 23 Dudley
Rhodes Edgar, 92 Evans rd.
Roberts Frank L., 23 Summit av.
Rhodes Fred F., 255 St. Paul
Rhodes Fred S., 24 University rd.
Rhodes Helen Miss, 92 Evans rd.
Rhodes Mary Mrs., 92 Evans rd.
Rhodes Wallace M., 125 Addington rd.
Rice Harry E. Dr., 210 Winthrop rd.
Rice J. Lewis, 4 Park
Rice William Dr., 41 Commonwealth av. C. H.
Rice W. F., 56 Griggs rd.
Rice William M., 338 Tappan
Rich Charles J., 77 Colchester
Rich G. S., 185 Davis av.
Rich Henry, 219 Buckminster rd.
Rich Wm. S., 5 Winchester
Richards E. Edward, 54 Powell
Richards E. Loring, 94 Mason ter.
Richards Eleanor M. Miss, 247 Fisher av.
Richards Ellen L., M. T. D., 1922 Beacon
Richards Frank W., 231 Babcock

General Offices:
20 EXCHANGE PLACE
BOSTON

METROPOLITAN COAL CO.
Telephone, Main 4640

Morse Avenue
Cor. Washington Street
Brookline

Richards George H. Mrs., 1043 Beacon
Richards Harriet E. Miss, 36 Longwood av.
Richards J. Dudley, 247 Fisher av.
Richards John J., 212 Aspinwall av.
Richards Joseph L., 247 Fisher av.
Richards L. C. Mrs., Richmond ct.
Richards Marian D. Miss, 247 Fisher av.
Richards Wm. R., 1922 Beacon
Richardson Benjamin P., 43 Lancaster ter.
Richardson Charles H. Mrs., 56 Auburn
Richardson Charles L., 32 Auburn
Richardson Cleaves G., 16 Hawes
Richardson C. S. Miss, 159 Buckminster rd.
Richardson Conrad P., 1056 Beacon
Richardson Courtlandt, 1514 Beacon
Richardson Edward B., 7 Chatham
Richardson Frank C., Dr., 1070 Beacon
Richardson Fred B., 41 Cypress pl.
Richardson Henry H., Cottage
Richardson H. H. Mrs., Cottage
Richardson Henry T., 37 Cypress pl.
Richardson Jeffrey, 23 Browne
Richardson John H., 382 Hammond, C. H.
Richardson J. Sherman, 195 Davis av.
Richardson Philip, Fairmount
Richardson Russell, 87 Perry
Richardson S. Irving, 32 Auburn
Richey Robert, 1079 Beacon
Richey W. Deming, 5 Parkvale
Richey Wm. W., 16 Harris
Richmond Charles C. Mrs., 67 Clinton rd.
Richmond Miss, 67 Clinton rd.
Richmond Miles S., 67 Clinton rd.
Richmond Winthrop C., 67 Clinton rd.
Richter Emil H., 94 University rd.
Rick J. George, 123 Aspinwall av.
Ridgway Ronald, 1935 Beacon
Ridley Ulysses A., Jr., 131 Kent
Ridlon Frank, 140 Naples rd.
Riggs George L., 22 Garrison rd.
Rintels D. W. Mrs., 498 Harvard
Rintels Edward, 289 Tappan
Rintels Sidney V., 62 Atherton
Ripley Bernard H., 1632 Beacon
Ripley Emma G. Mrs., 33 Elm
Risley Arthur Le Roy, 33 Kent sq.
Ritchie Andrew M., 268 Walnut
Ritchie A. Eliot, 14 Park
Ritchie Jeanette Miss, 268 Walnut
Ritchie John, 268 Walnut
Ritchie Martha F. Miss, 268 Walnut
Robart Edwin A., 5 Holden
Robart Henry W., 26 Linden pl.
Robbins Annette R. Mrs., 315 Kent
Robbins Charles W., 1915 Beacon
Robbins Elliott B., 75 Colchester
Robbins Fred J., 1817 Beacon
Robbins F. S. Mrs., 6 Auburn ct.
Robbins George L., 16 Garrison rd.
Robbins Henry P., 199 Winthrop rd.
Robbins Royal, 22 Carlton
Robeson Andrew Mrs., 469 Walnut
Robeson Harriet Miss, 469 Walnut
Robeson Louis, Clyde
Roberts A. W. Dr., 10 Elm
Roberts Beatrice M. Miss, 23 Summit av.
Roberts George L., 62 Uplands rd.
Roberts George N., 1 Perrin rd.
Roberts George R., 21 Kent sq.
Roberts George W., 10 Park Drive
Roberts Harris C., 86 Harvard av.
Roberts Jane L. Miss, 62 Upland rd.
Roberts Milton Mrs., 11 Verndale
Roberts Odin Barnes, 55 Devon, C. H.
Roberts Reuben L., 62 Upland rd.
Roberts Raymond, 21 Kent sq.
Roberts T. U. Mrs., 86 Harvard av.
Robertson The Misses, 15 Linden
Robertson Gilbert D., 74 Amory
Robinson A. L. Mrs., 74 Winchester
Robinson Arthur W., 19 Waban Hill rd., C. H.
Robinson Channing, 63 Francis
Robinson Cora A. Mrs., 107 University rd.
Robinson Dwight P., 47 Lawrence rd., C. H.
Robinson Edward C., 24 Winthrop rd.
Robinson Francis A., 107 University rd
Robinson Godfrey H., 45 Westbourne ter.
Robinson G. W., 9 Shailer
Robinson Henry H., 14 Marion
Robinson Joshua D., 175 Rawson rd.
Robinson Major U., 22 Osborne rd.
Robinson Susan A. Miss, 1569 Beacon
Robinson Willard D., 107 University rd.
Robinson Wm. A., 3 Netherlands rd.
Robinson W. H., 148 Walnut

E. A. ROBART & SONS
Successors to J. H. BOODY.
204 Washington St., Brookline.

HOUSE PAINTING. INTERIOR DECORATING. WALL PAPERS.
Telephone 15 Brookline.

Residence at Beverly Cove, Mass. (Architect E. M. A. Machado, Boston and Salem)
This house, like many others on the North Shore, is furnished with McCray Refrigerators

---

IT WILL PAY YOU

To visit our warerooms, occupying three buildings, 44 to 54 Commercial St., Boston,

ONLY THREE MINUTES FROM STATE ST. AND CUSTOM HOUSE

where we carry a full line of

McCRAY REFRIGERATORS

In Opal, Glass, Tile, Enamel, Odorless Wood, and other linings, as advertised in all the leading magazines, suitable for Hotels, Clubs, Colleges, Restaurants, Markets, Grocers, Florists and Residences.

McCray Refrigerator Catalogs

No. 87 for Residences.
No. 67 for Grocers.
No. 59 for Markets.
No. 72 for Florists.
No. 48 for Hotels, Clubs Restaurants, Colleges Hospitals, Etc.

Superior construction, perfect circulation of cold, dry air, and economy of ice are the secrets of the wonderful success of

McCRAY REFRIGERATORS

Made to order refrigerators to fit any space, a specialty. Plans and estimates furnished promptly Our beautiful brochure, "American Homes," illustrating special residence refrigerator work, free on request.

THE WILLIAM G. BELL CO.

44-54 Commercial St., Boston, Mass.

BELL'S POULTRY SEASONING For Sale by All Grocers

WALKER LITHOGRAPH AND PUBLISHING CO.

SUCCESSORS TO

GEO. H. WALKER & CO.

LITHOGRAPHERS

Photo-Lithographs, Process Cuts, Letter Heads, Cards and Color Work

SEND FOR ESTIMATES

AUTOMOBILE ROAD MAPS

NEW ENGLAND, NEW JERSEY, NEW YORK,
EASTERN and SOUTHERN PENNSYLVANIA and
to WASHINGTON CITY BY DISTRICTS.
CITY MAPS, RAILROAD MAPS AND ATLASES

SEND FOR DESCRIPTIVE CATALOGUE

400 NEWBURY STREET - BOSTON

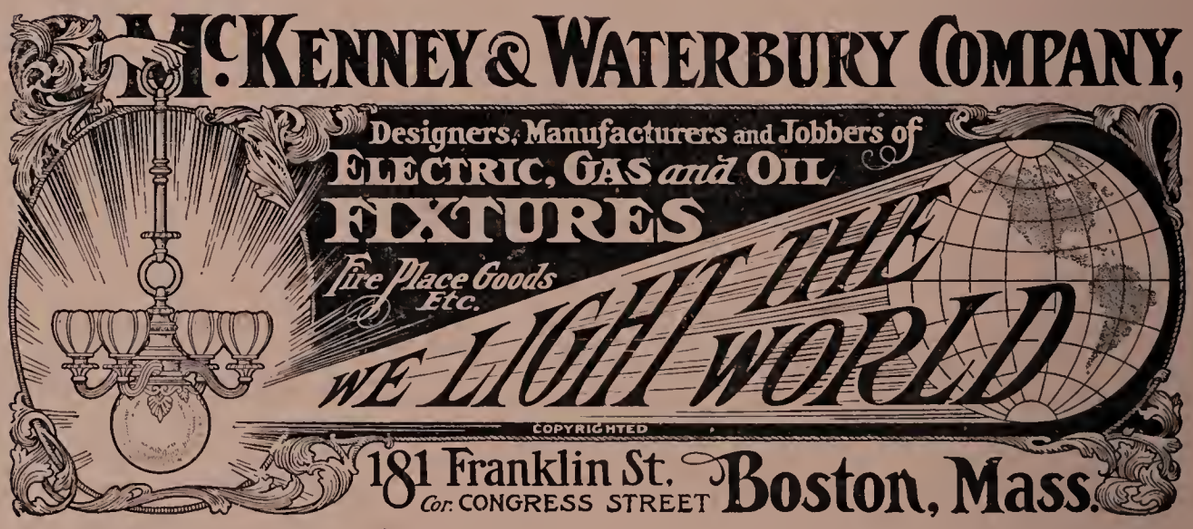

Roblin S. H. Rev., 48 Manchester rd.
Rock Mary E. Miss, 1575 Beacon
Rodliff Charles W., 91 Stedman
Rogers Allen H., 87 Buckminster rd.
Rôgers Ethel D. Miss, 44 High
Rogers E. A. Dr., 12 Harvard
Rogers E. S. Mrs., 326 Tappan
Rogers George Mrs., 44 High
Rogers George E., 1812 Beacon
Rogers George R., 65 Windsor rd.
Rogers Grace Miss, 44 High
Rogers Madelaine G. Miss, 44 High
Rogers The Misses, 65 Windsor rd.
Rogers Grace H. Miss, 44 High
Rogers H. Ernest, 1776 Beacon
Rogers Howard L., 35 Allerton
Rogers Madeline G. Miss, 44 High
Rogers Robert K., 35 Gardner rd.
Rogers S. C. Miss, 146 Tappan
Rogers Sarah E. Mrs., 1776 Beacon
Rogers Thomas O., 1080 Beacon
Rohan John H., 193 Clark rd.
Rohan Mary W. Miss, 193 Clark rd.
Rolfe Robert H. Maj., 32 Crafts Road, C. H.
Rollins Charles F., 9 Dwight
Rollins Daniel A., 108 Marion
Rollins Montgomery, 481 Hammond, C. H.
Roman Julius, 117 Stedman
Roney Wm. W., 45 Vernale
Ronimus J. D., 1359 Beacon
Rood Warren B., 1 Winchester
Rooney James Mrs., 7 Kent
Rooney James C. Mrs., 163 Kent
Roos Solomon, 26 Claflin rd.
Rosenau Melton J., Dr., 65 Naples rd.
Rosenberg L., 2 Strathmore rd.
Rosenberg Samuel, 154 Naples rd.
Rosenbush A. A., 135 Thorndike
Rosenfield Gerald J., 62 Atherton
Rosenfeld Moses S., 176 Winthrop rd.
Rosenfield Samuel E., 17 Winslow rd.
Rosenfeld Theresa Mrs., 1481 Beacon
Rossiter W. B. Mrs., 56 Greenough
Rossman James R., 1869 Beacon
Rothenberg I. J., 12 Kilsyth rd.
Rothwell James Mrs., 65 Longwood av.
Rothwell James E., 153 Sewall av.
Rothwell James M., 25 Downing rd.
Rowan Everett U., 1896 Beacon
Rowe Evelyn A. Mrs., 1382 Beacon
Rowe E. Prescott, Mason
Rowe Henry C., 9 Sewall av.
Rowe H. P., 115 Walnut
Rowell Elmira A. Mrs., 12 University rd.
Rowell E. E. Mrs., 46 Webster
Rowlett Thomas S., 1588 Beacon
Rowley Alice L. Miss, 80 Mason ter.
Rowley Charles F., 80 Mason ter.
Rowley Francis H. Rev., 80 Mason ter.
Rowley Henry E., 80 Mason ter.
Rudolf James R. Mrs., 1569 Beacon
Ruff Samuel, 1870 Beacon
Rugg J. E., 215 Babcock
Ruhl Edward, 88 Druce
Ruhl Wm. T., 88 Druce
Ruhl The Misses, 88 Druce
Russell Alexander, 85 Manet rd., C. H.
Russell Chas. H., 147 Mason ter.
Russell Daniel W. Mrs., 60 Park
Russell Emma L. Miss, 60 Park
Russell Francis H., 58 Allerton
Russell George W., 1390 Beacon
Russell Helen Miss, 72 Cypress
Russell Henry M., 149 Walnut
Russell John I., 15 Waverly
Russell Levi W., 10 Littell rd.
Russell Mary H. Miss, 58 Allerton
Russell Sarah Miss, 44 Marion
Russell William Howard, 6 Stedman
Rust Edgar C., 14 Norfolk Road, C. H.
Rust Wm. A. Dr., 158 Naples rd.
Rust The Misses, 158 Naples rd.
Rutan Charles H., 111 Davis av.
Rutherford Henry A., 22 Searle av.
Rutherford J. A. Miss, 3 Regent Circle
Rutledge A. R., 1929 Beacon
Ruttkay A. C. Miss, 128 Kent
Ryder Charles C., 11 Vernon
Ryder Charles W., 60 Harvard av.
Ryan Everett, 59 Corey rd.
Ryan Joseph A., 59 Corey rd.
Ryder Clarence M., 40 Beals
Sabin Charles W., 14 Harvard av.
Sabin Charles W., Jr., 360 Hammond, C. H.
Sabine George K., 30 Irving
Sabine G. K. Dr., 30 Irving
Sabine Wm., 30 Irving
Sadler Harry I., 41 Bowker
Salinger Joseph, 17 Coolidge
Salisbury W. C. G., 49 Garrison rd.
Saltonstall E. P., 245 Chestnut Hill Road, C. H.

Palmer, Florist, 220 WASHINGTON STREET, BROOKLINE.
Conservatories: Newton Street. Telephone
Brookline Agents, FERTIFLORA, the Best Plant Food. Established 1886

Saltonstall Richard M., 256 Chestnut Hill Road, C. H.
Sampson Adeline T. Mrs., 144 Cypress
Sampson Bessy A. Miss, 144 Cypress
Sampson Charles C. Mrs., 24 University rd.
Sampson Engene N., 33 Cypress pl.
Sanborn Alfred G., 57 School
Sanborn Edwin L. Mrs., 1110 Beacon
Sanborn F. C., 58 Mason ter.
Sanborn John H. Mrs., 1569 Beacon
Sanderson Gardner F. Mrs., 1470 Beacon
Sands Benjamin P., 23 York ter.
Sanford George W., 34 Winchester
Sanford Robert W., 375 Harvard
Sanger Eugene, 17 Parkvale
Sanger L. W. Mrs., 37 Kenwood
Sanger Maude Miss, 37 Kenwood
Sanger Sabin P., 423 Walnut
Santayana A. Mrs., 75 Monmouth
Sargent A. P. Mrs., 170 Kent
Sargent Charles S. Prof., Warren
Sargent Frederick W. Mrs., 199 Babcock
Sargent Martha A. Mrs., 1569 Beacon
Sargent Sullivan A., 342 Tappan
Sargent Wm. A., 1569 Beacon
Sattele Charles N., 1824 Beacon
Saunders David E., 67 Colchester
Saunders J. H. Dr., 356 Harvard
Saunders The Misses, 67 Colchester
Sawtelle Charles W., 5 Winchester
Sawtell James A. Mrs., 1243 Beacon
Sawtell Miss, 1243 Beacon
Sawyer Andrew W. Mrs., 128 Davis av.
Sawyer Frederick W. Mrs., 7 Beals
Sawyer George E., 60 Kilsyth rd.
Sawyer Gordon B., 14 Park
Sawyer Henry B., 26 Edge Hill rd.
Sawyer John C., 146 Winthrop rd.
Sawyer M. S. Mrs., 1 Winchester
Sawyer Webster M., 146 Winthrop rd.
Saxe John W., 424 Walnut
Saxe Oscar J., 117 Thorndike
Sayendorph George A., 107 Crafts Road, C. H.
Sayles Robert W., 263 Hammond, C. H.
Scannell B. R., 1362 Beacon
Scannell Ethel S. Miss, 1362 Beacon
Scannell Marie T. Miss, 1362 Beacon
Schacht Robert H., 31 Elm
Schellenberg Charles, 17 Fairbanks
Schick Wm. A., Jr., 1933 Beacon
Schildbach O. H., 36 Columbia
Schirmer Frank A., 332 Commonwealth av., C. H.
Schlemm L. Mrs., 12 Strathmore rd.
Schlesinger Mary B. Mrs., Warren
Schmalz Charles E., 41 Bowker
Schmelzer Anthony C., 2 Washburn Place
Schmelz Christian, 31 Webster
Schmelz W. Sherman, 31 Webster
Schoeffel John B., 1453 Beacon
Schoenhof Carl, 40 University rd.
Schoenthal Felix, 26 Kenwood
Schoonmaker H. D., 9 Sewall av.
Schroeder Allwin, 41 Mason ter.
Schwartz Ludwig H. A., 1809 Beacon
Schwarz T. E., 106 Marion
Schweinfurth J. A., 32 Webster pl.
Scott L. William, Waban Hill rd., C. H.
Scott M. B., 22 Garrison rd.
Scott Rumsey W., 170 Tappan
Scott Samuel F., 17 Strathmore rd.
Scriptmre Almon E. Mrs., 15 Naples rd.
Scudder Frank H., 5 Verndale
Seamans Frank M., 36 Alton pl.
Seamans Manning Mrs., 55 Davis av.
Seamans S. E. Miss, 26 Cypress
Searle Martha E. Miss, 1689 Beacon
Sears Alexander, 2 Charles
Sears Blanche B. Miss, 1678 Beacon
Sears David B., 1678 Beacon
Sears Fanny Mrs., 1647 Beacon
Sears Harold C., 15 Circuit Road, C. H.
Sears Loring, 1909 Beacon
Sears W. B. Col., 7 Harvard av.
Seaton Worthington W., 16 Davis av.
Seaver E. B., 1898 Beacon
Seaver Wm. J., 76 Longwood av.
Seaverns Charles T., 306 Harvard
Seaverns Clarence P., 1801 Beacon
Seaverns Henry G. Mrs., 306 Harvard
Seaverns Walter G., 165 Winchester
Seavey Walter H., 17 Suffolk Road, C. H.
Sedgwick Wm. T., 20 Edge Hill rd.
Seeley George H., 32 Kennard rd.
Seeley Muriel Miss, 32 Kennard rd.
Seeley Wm. Graydon, 32 Kennard rd.
Seit Frederick W., 1768 Beacon
Seligman Wellesly J., 21 Fairbanks
Seligman Z. C. Mrs., 21 Fairbanks
Sellers Wm. H., 30 Naples rd.

HAND BROTHERS HOUSE PAINTERS AND INTERIOR DECORATORS
Wall Papers and Paper Hanging
(Successors to J. B. Hand) Tel. 1855-2 200 Washington St., Brookline

Sellew R. P., 166 Kent
Selman Mary E. Mrs., 369 Tappan
Seltzer George S., 18 Davis av.
Sergeant Charles S., 4 Hawthorn rd.
Sergeant C. B. Miss, 4 Hawthorn rd.
Sewell Alfred P., 19 Searle av.
Sewell Fred R., 44 Coolidge
Sexton Frank J. Dr., 1122 Commonwealth av.
Seymour Cornelia E. Miss, 22 Kennard rd.
Shadwell The Misses, 5 Walnut ter.
Shailer M. J. Mrs., 17 Winchester
Shailer Robert A., 78 Dean rd.
Shanahan T. J. Dr., 155 Aspinwall av.
Shapleigh Elizabeth Miss, 143 St. Paul
Shapleigh James H., 143 St. Paul
Shapleigh John W. Mrs., 1581 Beacon
Shapley Harry F., 2 Claflin rd.
Sharp A. V. Mrs., 20 Strathmore rd.
Sharp Albert R., 12 Fairbanks
Sharp Benjamin Dr., 24 Elm
Sharp Daniel, 7 Oakland rd.
Sharp Edward, 12 Fairbanks
Sharp Edward, Jr., 12 Fairbanks
Sharp Eleanor Miss, 7 Oakland rd.
Sharp George H. L., 7 Oakland rd.
Sharp Marion L. Miss, 12 Fairbanks
Sharpe M. R. L. Mrs., 74 Commonwealth av., C. H.
Shaw Elizabeth E. Dr., 1471 Beacon
Shaw Frederick A., 9 Devotion
Shaw O. M. Mrs., 11 Devotion
Shaw Robert G., 2d, South
Shaw Wm. T., 1822 Beacon
Shea D. J., 17 Cotswold rd.
Shea James B., 198 High
Sheafe Amelia S. Mrs., 1862 Beacon
Sheafe Edwin, 573 Hammond, C. H.
Sheak Edwin R., Sr., 10 Beach rd.
Sheak Edward R., 10 Beech rd.
Shearman John, 131 Westbourne ter.
Shearman Malvena Miss, 131 Westbourne ter.
Shedd Fred F., 11 Vernon
Shedden William F., 359 Tappan
Sheehan Albert M., 93 Thorndike
Sheehan David H., 133 Winchester
Sheehan Helen G. Dr., 133 Winchester
Sheehan Joseph J., 153 Cypress
Sheehan Marie J. Miss, 133 Winchester
Sheinwald Wm., 1824 Beacon
Sheldon Eliza Mrs., 5 Cypress ter.
Sheldon Rebecca Mrs., 34 Brook
Sheldon W. H., 5 Cypress ter.
Shepard Eliot B., 20 Clark rd.
Shepard Emily B., Miss, 124 Rawson rd.
Shepard George W., 2 Claflin rd.
Shepard Horace B., 20 Clark rd.
Shepard Horace W., 20 Clark rd.
Shepard Irving M., 20 Clark rd.
Shepard Jeremiah Mc G., 1768 Beacon
Shepard Lindsley H., 48 Harvard av.
Shepard Otis Mrs., 124 Rawson rd.
Shepard O. Atherton, 205 Gardner rd.
Shepard Ralph A., 47 University rd.
Shepard Thomas Hill, 89 Rawson rd.
Shepard Arthur, 783 Washington
Shepheard Arthur J., 487 Washington
Shepherd James Dr., 57 University rd.
Shepley George F. Mrs., 194 Warren
Sherburne John H., 92 High
Sherman Bertha Mrs., 48 Waverly
Sherman Elbert K., 4 Auburn ct.
Sherman John C., 1734 Beacon
Sherman Joseph E., 1905 Beacon
Sherman Roger I., 385 Harvard
Sherman Thomas H., 1734 Beacon
Sherrill Benjamin M., 83 Longwood av.
Shiek Edward F., 28 John
Shiek E. C. Mrs., 28 John
Shields John W., 31 Brook
Shlanger Max, 54 Naples rd.
Short Myron W., 39 Auburn
Shreve Wilhelmina Miss, 1755 Beacon
Shreve Wm. P., 1755 Beacon
Shuman Harry B., 8 Park Drive
Shunk Adolph, 104 Westbourne ter.
Shute Walter Mrs., 119 Fuller
Sias F. S. V., 2 Claflin rd.
Sias M. Mrs., 1514 Beacon
Sibley A. K., 86 Kenwood
Sibley Benjamin E. Dr., 1595 Beacon
Sibley Emery F., 356 Harvard
Sibley Mary P. Mrs., 356 Harvard
Silsby M. M. Mrs., 21 Littell rd.
Silsby T. Julien, 46 Babcock
Silver Samuel C., 32 Columbia
Simmons Harry G., 1240 Beacon
Simmons M. R. Dr., 62 Greenough
Simonds The Misses, 1 Marion ter.
Simons Jacob A., 153 Naples rd.
Simpson Albert P., 1855 Beacon

General Offices:
20 EXCHANGE PLACE
BOSTON

METROPOLITAN COAL CO.
Telephone, Main 4640

Morse Avenue
Cor. Washington Street
Brookline

Simpson Frederick, 44 Williams
Simpson H. G. Mrs., 37 Centre
Simpson Marion Mrs., 79 Manet rd., C. H.
Sinadino A., 106 Mason ter.
Singleton Fred A., 123 Harvard
Singleton Thos. H. Mrs., 9 Kenwood
Sitgreaves L. Mrs., 377 Beacon, C. H.
Sitgreaves M. J. Miss, 377 Beacon, C. H.
Skidmore Arba R., 1807 Beacon
Skidmore Edward Mrs., 1807 Beacon
Skidmore Thornton D., 1807 Beacon
Skillen J. H., 10 Foster
Skillings J. H. Mrs., 20 Strathmore rd.
Skillman Edwin J., 1592 Beacon
Skilton Mabel I. Miss, 1014 Beacon
Skilton S. Henry, 1014 Beacon
Skinner John F., 68 Linden
Slack Ezra A. Rev., 198 Harvard
Slade Daniel D. Mrs., 258 Hammond, C. H.
Slade John T., 240 Babcock
Slade W. W., 92 University rd.
Slagle Frank M., 22 Kenwood
Slagle The Misses, 22 Kenwood
Slater Charles B., 1589 Beacon
Slater Francis E., 32 Salisbury rd.
Slater H. N. Mrs., 1514 Beacon
Slater John S., 1539 Beacon
Slater Olive L. Miss, 1589 Beacon
Sleeper Wm. E. Mrs., 187 Winthrop rd.
Slocum Wm. S., 79 University rd.
Small D. Philip, 72 Toxteth
Small Franklin E., 56 Beals
Small F. L., 35 Elm
Small John G., 178 Naples rd.
Smiley William H. Mrs., 9 Clinton path
Smith Albert E., 2 Gardner rd.
Smith Asa F. Capt. 71 Gorham av.
Smith Azariah Mrs., 20 Hawthorn rd.
Smith A. H. Mrs., 1857 Beacon
Smith Charles F., 1718 Beacon
Smith Charles F. Jr., 1718 Beacon
Smith Charles F. A., 3 Middlesex Circle, C. H.
Smith Charles G., 751 Washington
Smith Charles W., 89 Aspinwall av.
Smith Charles W., 117 Naples rd.
Smith Clarence B., 1471 Beacon
Smith Coburn, 1547 Beacon
Smith C. B., 49 Waban Hill rd., C. H.
Smith Edward F., 61 Sewall av.
Smith Edward H., 53 Dwight
Smith Edward R., 1547 Beacon
Smith Edwin S. Mrs., 59 Addington rd.
Smith Eliza A. Mrs., 60 Gorham av.
Smith Elizabeth Miss, 107 Westbourne ter.
Smith Elizabeth A. Mrs., 60 Gorham av.
Smith E. L. Mrs., 20 Searle av.
Smith Florence Van D. Miss, 20 Hawthorne rd.
Smith Frank E., 5 Auburn ct.
Smith Frank G., 519 Washington
Smith Franklin Mrs., 100 Coolidge
Smith F. J. Mrs., 310 Harvard
Smith George A., 127 Tappan
Smith George L., 36 Upland rd.
Smith George W., 47 Manchester rd.
Smith Harold P., 1811 Beacon
Smith Horace E., 12 Thayer Place
Smith H. C., 40 Atherton
Smith Irwin L., 34 Babcock
Smith John J., 1862 Beacon
Smith J. O. Mrs., 11 Powell
Smith J. W., 16 Kenwood
Smith Lambert G., 133 Salisbury rd.
Smith Lucy A. Mrs., 1589 Beacon
Smith Lucy A. H. Miss, 199 Winthrop rd.
Smith L. Waldo, 1647 Beacon
Smith Marcell N., 51 Babcock
Smith Marianna Miss, 1718 Beacon
Smith Mercy E. Mrs., 11 Abbotsford rd.
Smith M. L. Mrs., 122 Naples rd.
Smith Robert D., 61 Kenwood
Smith Samuel G. Mrs., 16 Coolidge
Smith The Misses, 1799 Beacon
Smith Thomas P. Mrs., 155 Davis av.
Smith Walter C., 260 Fisher av.
Smith Wm. E., 2 Gardner rd.
Smith Wm. F., 241 Clinton rd.
Smith Winfield Dr., 271 Clinton rd.
Smyth P. S., Dr., 1862 Beacon
Snedden David S. Dr., 51 St. Paul
Snell Cullen B., 74 Davis av.
Snell W. C., 11 Waverly
Snow A. S. Rear Adm., 12 Gorham av.
Snow C. A. Mrs., 107 Griggs rd.
Snow Daniel K., 195 Walnut
Snow Edith H. Miss, 56 Thorndike
Snow Franklin A., 523 Washington
Snow Irene Miss, 523 Washington
Snow L. J. Mrs., 1090 Beacon

E. A. ROBART & SONS
Successors to ROBART BROS.
311-317 Washington St., Brookline.

NAPHTHA
CLEANSING.
Phone 1269-3.

Snow Mabel E. Miss, 12 Gorham av.
Snow Sidney I., 12 Gorham av.
Snow Wm., 55 Addington rd.
Snow William L., 1577 Beacon
Snow Wm. L. Mrs., 87 Gardner rd.
Sobotky Irving Dr., 1459 Beacon
Sobotky Peter, 1459 Beacon
Solan Thomas, 43 Oakland rd.
Somes Elizabeth Miss, 168 Winchester
Somes George H., 67 Francis
Somes John E., 164 Winchester
Somes John E., Sr., Mrs., 168 Winchester
Somes M. D. Miss, 67 Francis
Sommerville C. F. Mrs., 1861 Beacon
Sommerville Maxwell Mrs., 19 Fairbanks
Soper R. C., 9 Sewall av.
Soren J. Wales, 109 Rawson rd.
Soren Walter, 49 Harris
Soule A. L. Mrs., 187 Walnut
Soule Caroline G. Miss, 187 Walnut
Soule Charles C., 45 Warren
Soule Chester I., 44 Coolidge
Soule Frederick W., 40 Coolidge
Soule Harry W., 40 Coolidge
Soule Helen L. Miss, 40 Coolidge
Soule Horace H., Jr., 3 Perrin rd.
Soule Mary E. Miss, 187 Walnut
Soule Ruth M. Miss, 45 Warren
Soule Winsor, 1569 Beacon
Soule W. H. H., 40 Coolidge
Southard Lawrence, 21 Francis
Southard Louis C., 21 Francis
Southard L. Keith, 91 Francis
Souther George A., 48 Babcock
Souther Harrison P., 30 Claflin rd.
Souther John B. Mrs., 29 Vernon
Souther Robert F., Dr., 31 Webster
Souther Sarah I. Mrs., 48 Babcock
Southwick Charles J. Mrs., 1553 Beacon
Southworth Helen Miss, 207 Aspinwall av.
Southworth Madeline Miss, 207 Aspinwall av.
Southworth Robert A., 67 Carlton
Spafford I. B., Jr., 41 Commonwealth av., C. H.
Spalding Charles H. Rev., 320 Tappan
Spalding Fred M., Dr., 320 Tappan
Spalding J. C. Mrs., 39 Garrison rd.
Spalding Richard W., 39 Garrison rd.
Spalding The Misses, 39 Garrison rd.
Spalding Wm. A., 25 Lee av., C. H.
Sparrow Albert W. and Mrs., 1140 Boylston, C. H.
Sparrow Marjorie Miss, 1140 Boylston, C. H.
Spaulding Abner C., 105 Stedman
Spaulding Henry G. Rev., 1470 Beacon
Spaulding H. R. Miss, 358 Tappan
Spaulding John V. Mrs., 358 Tappan
Spaulding S. Marie Miss, 1469 Beacon
Spaulding S. Marion Mrs., 1469 Beacon
Speakman R. T. Dr., 471 Washington
Spear Arthur P., 156 Winchester
Spear M. A., 33 Summit av.
Speare Alden H., 115 Westbourne ter.
Spencer Arthur W., 111 Stedman
Spencer Charles S. Dr., 1539 Beacon
Spencer C. A. W., 46 Harris
Spencer Norman C. Dr., 1539 Beacon
Spencer Warren W. C., Dr., 1888 Beacon
Sperry G. Harry, 75 Stedman
Spitz Abraham P., 15 Coolidge
Spitz Isaac D., 50 Thorndike
Spofford John F. Mrs., 107 University rd.
Sprague Alice F. Miss, 31 Cypress
Sprague Charles, 25 Davis av.
Sprague Edwin L., 31 Longwood av.
Sprague Frank W., 31 Cypress
Sprague Lucius K., 233 Harvard
Sprague M. C. Miss, 12 Columbia
Sprague Richard M., 31 Longwood av.
Sprague Ruth D. Miss, 31 Longwood av.
Spring F. W. Mrs., 92 University rd.
Springer Albert, 22 Beals
Sprout Wm. B., 86 Addington rd.
Squire John P., 1720 Beacon
Stanfield R. J., 5 Davis av.
Stanley Harriet H. Miss, 94 Centre
Stanley James N., 57 Harris
Stanton Katherine Miss, 1470 Beacon
Stanton Wm. S. Col., 1470 Beacon
Stanwood Edward, 76 High
Staples Charles W., 169 Clark rd.
Starr George W. Mrs., 159 Buckminster rd.
Starrett Wheaton, 43 Salisbury rd.
States George W., 1797 Beacon
Stearns Charles H., 265 Harvard
Stearns Frank A., 15 John
Stearns Frederick M., 37 Circuit Road, C. H.

Palmer, Florist, 220 WASHINGTON STREET, BROOKLINE.
Conservatories: Newton Street. Telephor
Brookline Agents, FERTIFLORA, the Best Plant Food. Established 1886

Stearns Frederick B., 5 Parkvale
Stearns George M., 641 Washington
Stearns Helen L. Miss, 55 Davis av.
Stearns James P., 31 Pleasant
Stearns John G., 24 Pleasant
Stearns Louise Miss, 54 Auburn
Stearns R. H. Mrs., 1080 Beacon
Stearns Wm. B., 43 Pleasant
Stearns Wm. H., 19 Fairbanks
Stebbins Theo Mrs., 9 Sewall av.
Stedman Henry R., Dr., South
Steele George F., 1056 Beacon
Steese Edward Mrs., 105 Gardner rd.
Steinmetz Spencer J., 31 Evans rd.
Stephenson H. G., 1240 Beacon
Stern Arthur C., 41 Bartlett Crescent
Sterne J. L., 15 Strathmore rd.
Stetson George H. Mrs., 1795 Beacon
Stetson John A., 1253 Beacon
Stetson J. G. Mrs., 1470 Beacon
Stetson W. Graydon, 1834 Beacon
Stevens Frank H., 1768 Beacon
Stevens Frank S., 18 Davis av.
Stevens Frederick G., 8 Webster pk.
Stevens George O. Mrs., 20 Winchester
Stevens G. R., 145 Winthrop rd.
Stevens Harry, 208 Winthrop rd.
Stevens Horace H., 2d, 1011 Beacon
Stevens H. A., 23 Netherlands rd.
Stevens John L. Mrs., 1566 Beacon
Stevens J. E., 154 Harvard
Stevens Lester F., 32 Manchester rd.
Stevens Samuel W., 80 Hammond, C. H.
Stevens Williard H., 10 Evans rd.
Stevens W. L., 1345a Beacon
Stevenson Annie B. Miss, 94 Upland rd.
Stevenson Frances G. Miss, 94 Upland rd.
Stevenson Martha C. Miss, 94 Upland rd.
Steverman B. J., 753 Boylston
Stewart Allison V., 50 Centre
Stewart Edward J., 54 University rd.
Stewart Elsie M., 6 Park Drive
Stewart Orlando Mrs., 107 Thorndike
Stewart Ralph A., 102 Dean rd.
Stewart Wilbur F., 1861 Beacon
Stickney Wm. H., 47 Salisbury rd.
Stiebel Hiram H., 1897 Beacon
Stillman Lewis C., 4 Cypress ter.
Stimpson Andrew J., 22 University rd.
Stimpson Donald, 208 Winthrop rd.
Stimpson Edward W., 44 Amory
Stimson A. A. Mrs., 1 Winchester
Stitt George E., 37 Elm
Stitt W. J., 29 Elm
St. John Elizabeth Mrs., 1842 Beacon
St. John Thomas C. Mrs., 1566 Beacon
Stockbridge Amy H. Miss, 114 Lancaster ter.
Stodder Emily Miss, 72 Walnut
Stodder Harriet Miss, 72 Walnut
Stodder I. B. Mrs., 72 Walnut
Stokes Sylvanus, 1880 Beacon
Stone Emily Miss, 16 Williams
Stone Galen L., 59 Buckminster rd.
Stone L. F., 375 Harvard
Stone Malcolm B., 80 Monmouth
Stone M. N. Mrs., 1253 Beacon
Stone Phillip S. Mrs., 21 Monmouth ct.
Stone Robert E., 33 Kingsbury rd., C. H.
Stoneman George Mrs., 11 Littell rd.
Storey M. T. Miss, 175 Walnut
Storey S. T. Miss, 175 Walnut
Storrow Charles, 112 High
Storrs Leonard K. Rev., D. D., 56 Greenough
Storrs Maria Miss, 56 Greenough
Story Brainard B., 1736 Beacon
Stowe Griswold, 15 Fuller
Stowell Henry B., 10 Regent Circle
Stowell John B. Mrs., 1793 Beacon
Strahan Florence E. Miss, 1025 Beacon
Strahan Thomas Mrs., 1025 Beacon
Stranahan R. B. Mrs., 93 Perry
Strater Francis A., 50 Sumner rd.
Stratton John D., 14 Foster
Strauss I. M., 1477 Beacon
Strecker Charles B., 127 Thorndike
Strecker Morris Mrs., 429 Harvard
Streett Norma P. Miss, 156 Salisbury rd.
Strickland Clara T. Mrs., 15 Hedge rd.
Strickland Daniel B., 55 Naples rd.
Strickland Mary W. Miss, 15 Hedge rd.
Strickland Sidney T., 58 Waverly
Strong L. C. Mrs., 1253 Beacon
Strout Edgar M., 10 Claflin rd.
Sturgis Arthur, 79 Cypress
Sturgis A. J. Mrs., 1080 Beacon
Sturgis Coffin, 56 Spooner Road, C. H.
Sturgis Irving J., 16 Prescott
Sturtevant E. L., 96 Ivy
Sugatt W. P., 1203 Beacon
Sullivan Daniel A., 1774 Beacon

E. A. ROBART & SONS
Successors to ROBART BROS.
311-317 Washington St., Brookline.

WINDOW SHADES
Phone 1269-3.

Sullivan James J., 15 University rd.
Sullivan John, 1064 Beacon
Sullivan John F., 256 Aspinwall av.
Sullivan Wm., 9 Claflin rd.
Sullivan Wm. J., 41 Winslow rd.
Summers Herbert G., 50 Garrison rd.
Summers Robert L., 1463 Beacon
Supple Wm. L., 1927 Beacon
Susini Countess de, 1469 Beacon
Suter Alexander H., 287 Walnut
Suter Charles R. Gen., 287 Walnut
Swain Emma E. Mrs., 16 Beals
Swan Carroll J., 194 Rawson rd.
Swan Clifford M., 91 Babcock
Swan Edward W., 195 Winthrop rd.
Swan Reuben S., 91 Babcock
Swan Robert T. Mrs., 1015 Beacon
Swan Thomas F., 69 Naples rd.
Swan Wm. W., 27 Irving
Sweet H. B. Mrs., 9 Sewall av.
Sweetzer Frank E. Mrs., 37 Warren
Sweinfurth A. C. Mrs., 32 Linden
Swett Ellen L. Miss, 50 Davis av.
Swett Eliza G. Miss, 50 Davis av.
Swett J. Freeman, 1362 Beacon
Swift Carleton B., 48 Coolidge
Swift E. B. Miss, 110 Middlesex Road, C. H.
Swift E. O., 9 Sewall av.
Swift Frank M., 8 Cypress ter.
Swift Jesse G., 41 Westbourne ter.
Swift M. Varnum, 1862 Beacon
Sylvester Dana S., 5 Harvard av.
Sylvester Herbert R., 471 Washington
Sylvester H. H. Mrs., 5 Harvard av.
Sylvester The Misses, 1905 Beacon
Taber Arthur H., 10 Circuit Road, C. H.
Taff William W., 58 Manchester rd.
Taft Elton F., 19 Strathmore rd.
Talbot Charles R., 180 Buckminster rd.
Talbot Cumner, 180 Buckminster rd.
Talbot Daniels C., 180 Buckminster rd.
Talbot F. B., Dr., 100 Cottage Farm rd.
Talbot George N., 131 Sewall av.
Talbot George Stanley, 14 Stearns rd.
Taintor Addison R., 31 Verndale
Tappan M. S. Miss, 29 Edge Hill rd.
Tappan Paul, 10 Beals
Tausig Felix, 184 Naples rd.
Tay William M., 11 Linden pl.
Taylor Alfred S. Mrs., 173 Davis av.
Taylor A. M. Miss, 20 Searle av.
Taylor Frank T. Dr., 34 Manchester rd.
Taylor Fred B., 294 Walnut
Taylor George, 302 Walnut
Taylor Henry M., 163 Tappan
Taylor Horace, 294 Walnut
Taylor Horace W., 198 Rawson rd.
Taylor James R. Dr., 53 Seaver
Taylor J. G. Dr., 437 Harvard
Taylor Millie H. Miss, 21 Coolidge
Taylor M. R. Mrs., 1728 Beacon
Taylor Sarah R. Mrs., 1236 Beacon
Taylor Simeon, 88 Columbia
Taylor The Misses, 294 Walnut
Taylor Thomas I., 294 Walnut
Taylor Walter C., 239 Rawson rd.
Taylor Washington I., 294 Walnut
Temby Henry B., 29 Park
Tenney Harry W., 1693 Beacon
Tenney Nathaniel L., 73 Stearns rd.
Tenney Roger C., 1693 Beacon
Tenney Wm. P., 1693 Beacon
Tent George E., 2 Cypress ter.
Terzis B., 7 Washburn ter.
Thacher A. Miss, 9 Sewall av.
Thacher Thos Mrs., 9 Sewall av.
Thacher T. W., 21 Dwight
Thayer Frank B., 67 Carlton
Thayer George A., 336 Tappan
Thayer Lucretia M. Mrs., 33 Thorndike
Thayer William H., 30 Stearns rd.
Thelen Christian J. J. Mrs., 201 Suffolk Road, C. H.
Thielscher E. H., 43 Thorndike
Thing S. B. Mrs., 40 Babcock
Thomas Charles U., 40 Green
Thomas C. W., 111 Westbourne ter.
Thomas H. P. Mrs., 191 Winthrop rd.
Thomas James E., 1240 Beacon
Thomas J. Appleton Mrs., 227 Babcock
Thomas Paul F., 40 Green
Thomas Reuen Mrs., 63 Rawson rd.
Thomas S. R. Mrs., 1253 Beacon
Thompson Agnes Miss, 384 Harvard
Thompson Albert T., 1056 Beacon
Thompson Frances A. Mrs., 208 Winthrop rd.
Thompson Frank O., 25 Columbia
Thompson Hattie A. Mrs., 1463 Beacon
Thompson Helen A. Mrs., 1463 Beacon
Thompson James G., 12 Linden
Thompson John Mrs., 17 Davis av.
Thompson John C., 4 Cypress ter.

General Offices:
20 EXCHANGE PLACE
BOSTON

METROPOLITAN COAL CO.
Telephone, Main 4640

Morse Avenue
Cor. Washington Street
Brookline

Thompson Marshal P., 207 Aspinwall av.
Thompson Maurice D. K., 5 Fairmount
Thompson Nelson C., 17 Davis av.
Thompson N. M. Mrs., 45 Powell
Thompson Wm. G., Hammond, C. H.
Thompson W. L. Dr., 57 Addington rd.
Thomson Arthur C., 23 Sumner rd.
Thomson Cecile L. Miss, 23 Sumner rd.
Thomson Charles, 384 Harvard
Thomson Eliot C., 23 Sumner rd.
Thomson Harry P., 174 Winthrop rd.
Thomson Marion C. Miss, 23 Sumner rd
Thorndike Cane Dr., 100 High
Thorpe J. Henry, 119 Coolidge
Thurlow Paschal M., 22 Toxteth
Thym G. W., 111 Centre
Tierney Charles F. Mrs., 16 Winslow rd.
Tierney Michael, 132 Naples rd.
Tierney Mary T. Miss, 132 Naples rd.
Tilden Alice C. Miss, 34 Coolidge
Tilden James A., 2 Regent Circle
Tilden Myra Miss, 34 Coolidge
Tillinghast Ethel A. Miss, 107 University rd.
Tilton Barclay, 38 Suffolk Road, C. H.
Tilton Charles W., 71 Toxteth
Timpson Helen K. Miss, 94 Mason ter.
Tinker H. W., 9 Sewall av.
Tirrell A. R., 5 Wellman
Tirrell Florence R. Miss, 7 Strathmore rd.
Tirrell Ralph, 5 Wellman
Tobey E. S. Miss, 15 Centre
Tobey M. A. Miss, 19 University rd.
Tobey S. K. Miss, 769 Washington
Todd L. B. Mrs., 110 Middlesex Road, C. H.
Todd L. S. Miss, 110 Middlesex Road, C. H.
Todd Sally A. Miss, 10 Sewall av.
Tolman James, 21 Clark rd.
Tombs Caroline B. Miss, 1880 Beacon
Tomkins George Rev., 32 Winchester
Tomlin Harold G., 41 Waverly
Tomlin Robert K., 41 Waverly
Tomlinson I. N., 1253 Beacon
Toner Harry J., 34 Davis av.
Toombs W. H. Mrs., 40 Atherton
Torrey Charles, 88 Centre
Torrey Madeline Miss, 88 Centre
Torrey Ralph M., 88 Centre
Towle Warren A., 70 Coolidge
Towle Wm. W., 151 Salisbury rd.
Townsend A. R. Miss, 9 Irving
Townsend Edward B. Mrs., 21 Hawthorn rd.
Townsend Edward S., 158 Buckminster rd.
Townsend Elizabeth P. Miss, 21 Hawthorn rd.
Townsend Frank A., 371 Walnut
Townsend G. J. Mrs., 9 Irving
Townsend Luther T., 59 Marion
Townsend Richard S., 21 Hawthorn rd.
Tracy George L., 6 Park Drive
Train Stephen G., Chestnut pl.
Train The Misses, Chestnut pl.
Trainer Edith E. Miss, 740 Washington
Trainer Foster M., 740 Washington
Trainer Harry Reeves, 740 Washington
Trainer H. Potter, 740 Washington
Treadwell George L., 50 York ter.
Treadwell Sanford L., 50 York ter.
Treat Upto Mrs., 57 Upland rd.
Trickey Fordyce P. Mrs., 28 Vernon
Trickey Ruth P. Miss, 28 Vernon
Tripp H. S., 8 Cypress ter.
Truden James L., 1902 Beacon
True Samuel A. Mrs., 24 Winthrop rd.
Truette Arthur P., 130 Dean rd.
Truette Ethel Miss, 130 Dean rd.
Truette Everett E., 130 Dean rd.
Trull A. L. Mrs., 38 Beals
Tucker Charles B., 48 Pleasant
Tucker Edward D., 5 Holden
Tucker Frederick M., 37 Winchester
Tucker George R., 84 University rd.
Tucker Herbert A., Warren
Tucker Randolph F., 412 Hammond, C. H.
Tucker Wm. H., 1908 Beacon
Tuckerman J. Willard, 60 Waverly
Tuckerman Newcombe, 64 Cypress
Tufts Frederick C., 346 Clinton rd.
Tufts Mary E. Miss, 60 Thorndike
Tully Francis W., 3 Alwyngton rd., C. H.
Tupper George W., 74 Pleasant
Turnbull Wm. B., 221 Harvard
Turner Alfred T., 96 Dean rd.
Turner Beatrice C. Miss, 127 Harvard
Turner B. R., 30 Winchester
Turner Clara E. Miss, 69 Gorham av.

QUINLAN'S LIVERY STABLE CARRIAGES
Tel. 2 Brookline 76 Washington St., Brookline, Mass. FOR ALL OCCASIONS

Turner Fergus B., 69 Gorham av.
Turner Fergus Stuart, 26 Circuit Road, C. H.
Turner Helen Miss, 1689 Beacon
Turner H. A. Mrs., 1469 Beacon
Turner Maurice W., Dr., 127 Harvard
Turner The Misses, 26 Circuit Road, C. H.
Turner Wm. B. Mrs., 1470 Beacon
Tuttle Chauncy D., 3 Auburn ct.
Tuttle Lucius, 1120 Beacon
Tuttle Samuel, 124 Harvard
Twenstrop Christian, 611 Washington
Twombly John F., 34 Green
Twombly J. S., 369 Tappan
Tyler Clifford M., 129 Buckminster rd.
Tyler Daniel, 109 Babcock
Tyler Frederick B., 25 Copley
Tyler William B., 66 Longwood av.
Ulman George K., 52 Norfolk Road, C. H.
Ulman Harry A., 1059 Beacon
Ulman The Misses, 1059 Beacon
Ulman William T., 1059 Beacon
Ulmer W. Edwin, 2 Claflin rd.
Ulrich Herman, 53 Linden
Underhill Wm. W., 15 Kenwood
Underwood Etta P. Miss, 326 Tappan
Underwood J. Carleton, 80 Francis
Underwood Walter A., 71 Carlton
Untersee F. Joseph, 161 Davis av.
Upham Charles C., 41 Commonwealth av., C. H.
Upham J. I. Miss, 30 Webster
Urann H. A. Mrs., 67 Toxteth
Utley Charles H., 23 Regent Circle
Vallandigham Edward N., 00 Reservoir Lane, C. H.
Valpey George H., 122 Naples rd.
Van Dorn Horace B., Jr., 23 Strathmore rd.
Van Ness Thomas Rev., 15 Garrison rd.
Van Noorden E., 124 Park
Van Staagen Harry H., 124 Park
Van Syckel John C., 26 Park Drive
Varney Henry A., 208 Winthrop rd.
Van Voorhis Gulian H. Mrs., 67 Griggs rd.
Van Voorhis H. Courtlandt, 67 Griggs rd.
Vaughan Clarence B. Dr., 1855 Beacon
Vaughan Reginald W., 187 Winthrop rd.
Veazey Charles M., 16 University rd.
Velie John B., 229 Harvard
Vernon Ambrose W., 779 Washington
Vernon Wm., 779 Washington
Ver Planck Edward D., 115 Dean rd.
Vila A. Fields Mrs., 1651 Beacon
Viles Clinton Mrs., 406 Harvard
Vincent D. Howard, 41 Commonwealth av., C. H.
Vinal H. W., 15 Evans rd.
Vinal Warren D. Mrs., 15 Evans rd.
Vining Edward P., 149 Harvard
Vogel August, 165 Davis av.
Vogel August E., 165 Davis av.
Volkman Arthur L. K., 2 Perrin rd.
von Arnim Albertina Miss, 108 Ivy
Von David M. P. Dr., 1485 Beacon
Von Ladau Carl G., 17 High
Voorhis Charles D., 1539 Beacon
Vose Almira H. Mrs., 34 Park
Vose Frances H. Miss, 34 Park
Vose George A., 36 Evans rd.
Vose Julien W., 54 Marion
Vose Leroy W., 54 Marion
Vose The Misses, 54 Marion
Vose Willard A., 65 Sewall av.
Wachtel Sidney, 5 Beals
Wade Sarah C. Miss, 1083 Boylston, C. H.
Wadsworth Chas. D., 80 Centre
Wadsworth Edward P. Mrs., 123 Centre
Wadsworth George R., 42 Brington rd.
Wadsworth Peleg B., 1600 Beacon
Wadsworth S. Mrs., 1048 Beacon
Wadsworth Susan E. Mrs., 15 Centre
Waidner Wm. B., 52 Kent
Waite Frederick C., 61 Crowninshield rd.
Waite Harry W., 549 Washington
Waitt Charles L., 18 Englewood av.
Wakefield Manton, 36 High
Waldo Charles S., Jr., Woodland rd.
Waldron Edwin P., 177 Winthrop rd.
Wales George C., 1064 Beacon
Wales Thomas Mrs., 1661 Beacon
Wales Miss, 1661 Beacon
Wales Thomas B., Jr., 70 Perry
Walker Ambrose, 119 Park
Walker Anna Miss, 258 Walnut
Walker Arthur L., 13 Cypress
Walker D. B. Miss, 47 Addington rd.
Walker David H. Dr., 14 Monmouth ct.
Walker Edward W., 10 Auburn pl.
Walker Elizabeth Mrs., 1595 Beacon

Palmer, Florist, 220 WASHINGTON STREET, BROOKLINE.
Conservatories: Newton Street. Telephone
Brookline Agents, FERTIFLORA, the Best Plant Food. Established 1886

Walker Francis Mrs., 119 Park
Walker Fred W., 130 Harvard
Walker Helen L. Miss, 27 Longwood av.
Walker James, 145 Winthrop rd.
Walker John J., 75 Francis
Walker Joseph, 108 Upland rd.
Walker L. A. Miss, 1362 Beacon
Walker L. D. Miss, 258 Walnut
Walker Nathalie E. Miss, 25 Buckminster rd.
Walker Nathaniel U., 25 Buckminster rd.
Walker Stuart, 24 Griggs rd.
Walker Wm. G., 384 Clinton rd.
Walker Warren T., 10 Park
Wallace Charles F., 16 Circuit Road, C. H.
Walsh Timothy, 71 Francis
Walsh Wm. J., 29 Elm
Walter Harry, 36 High
Ward Andrew J., 156 Tappan
Ward The Misses, 156 Tappan
Ward Annie Miss, 119 Ward, C. H.
Ward C. Grafton, 121 Ward, C. H.
Ward Charles W., 67 Colchester
Ward Clarence S., 12 Cypress pl.
Wallace Gertrude F. Miss, 30 Davis av.
Wallace Levi Mrs., 78 Fuller
Wallace Mabel G., 1619 Beacon
Wallace Mary C. Mrs., 22 Salisbury rd.
Wallace Wm., 30 Davis av.
Wallis L. Theodore, 195 Winthrop rd.
Walter Miss, 36 High
Walter Franklin, Jr., 89 Winthrop rd.
Ward Lewin B., 1 Winchester
Ward Mary E. Mrs., 203 Kent
Ward Michael J. Mrs., 19 Shailer
Ward T. Albert Mrs., 121 Ward, C. H.
Ward Willard E., 382 Washington
Wardwell W. R. Mrs., 195 Winthrop rd.
Ware A. M. Miss, 1539 Beacon
Ware Charles P., 52 Allerton
Ware Eliot B., 9 Griggs ter.
Ware Eugene G. Mrs., 49 Thorndike
Ware Francis Mrs., 1359 Beacon
Ware Harriot Miss, 1 Winchester
Ware Henry, 82 High
Ware Malcolm C., 51 Oakland rd.
Ware M. P. Mrs., 60 Park
Warner William B., 187 Winthrop rd.
Warren A. C., 1683 Beacon
Warren Cyrus M. Mrs., 76 Walnut pl.
Warren Edward R., 76 Walnut pl.
Warren George Copp, 41 Middlesex Road, C. H.
Warren G. F., 193 Aspinwall av.
Warren Harold B., 18 Milton rd.
Warren S. G. Mrs., 72 Cypress
Warren Wm. F. Rev., 131 Davis av.
Warren Wm. M., 28 Hawthorn rd.
Warshauer Rudolph M., 295 Tappan
Washburn Alfred F. Mrs., 5 Druce
Washburn Gardner, 1514 Beacon
Washburn Gardner, Clyde
Wason Leonard C., 1 Summit av.
Wason Mary I. Mrs., 199 Harvard
Wason Robert S., 27 Osborne rd.
Waterbury Frank S., 88 Thorndike
Waterman George Hall, 116 Old Orchard Road, C. H.
Waters E. J. H., 29 Copley
Waters Herbert B., 59 Addington rd.
Waters Richard P., 1064 Beacon
Watson Carroll, 28 Webster
Watson Charles E., 37 Brook
Watson Chas. H., 1710 Beacon
Watson Eliza T. Mrs., Goddard av.
Watterson C. C., 52 Brook
Way Charles G., 73 Longwood av.
Wayland Robert S., 51 Beals
Weatherby F. S., 1600 Beacon
Wead Frederick W., 220 Aspinwall av.
Wead Leslie C., 220 Aspinwall av.
Webb Walter, 1126 Commonwealth av.
Webb Walter C., 158 Harvard
Webber George A., Dr., 16 Manchester rd.
Webber Helen E. Miss, 7 Wellington ter
Webber John P., 1530 Beacon
Webber Maria G. Miss, 60 Gorham av.
Webber S. G. Dr., 60 Gorham av.
Webber Sarah S. Miss, 60 Gorham av.
Webber W. Aubrey, 100 Columbia
Webber W. B., Newton
Webber Wm. Oliver, 7 Wellington ter.
Weber Emmet C., 1362 Beacon
Weber Edwin P., 46 Garrison rd.
Webster Benjamin, 34 Garrison rd.
Webster Charles E. Mrs., 1647 Beacon
Webster Edwin S., 307 Hammond, C. H.
Webster Frances Miss, 307 Hammond, C. H.
Webster Hanson H., 1647 Beacon

FLINT, THE CLEANSER GOWNS CLEANSED
TELEPHONE 2837 OXFORD 8 HAMILTON PL., BOSTON

Webster Mabel Miss, 307 Hammond, C. H.
Webster Wm. E., 8 Littell rd.
Weed Arthur J., 1232 Beacon
Weed Charles F., 30 Griggs rd.
Weekes Geo. L., 9 Sewall av.
Weeks Frederick E., 63 Griggs rd.
Weeks Nelson E., 103 Longwood av.
Weeks Robert S., 108 Marion
Weil Victor M., 110 Coolidge
Weinberg C. Mrs., Richmond ct.
Weinstein J. F., 17 Bowker
Weir David A., 6 Auburn ct.
Weiscopf Augustus, 1243 Beacon
Welch Mabel Miss, 1396 Beacon
Weld A Winsor, 47 Suffolk Road, C. H.
Weld Charles G. Dr., Goddard av.
Weld Mary Izod Miss, 446 Washington
Wellington Stanwood G., 27 Circuit rd., C. H.
Wellman Clara E. Mrs., 26 Crowninshield rd.
Wells Harriet E. Mrs., 46 Waverly
Wells The Misses, 46 Waverly
Wentworth Charles F. Mrs., 21 Carlton
Wentworth Ida A. Miss, 747 Washington
Wentworth Walter A., 63 Babcock
Wenz June A., 16 University rd.
Werner J. G. W., Dr., 352 Tappan
Werner Louis H., 124 Davis av.
Wertheim Myer, 4 Strathmore rd.
Wesson L. R. Mrs., 72 Powell
West George S., 222 Chestnut Hill rd., C. H.
West Stillman A., 272 Walnut
Westbrook John B., 242 Clinton rd.
Weston A. S. Miss, 46 Dudley
Weston Frederick B., 70 Perry
Weston Robert S., 185 Winthrop rd.
Wetherbee L. J. Mrs., 49 Pleasant
Wetherell Marion Miss, 181 Winthrop rd.
Wetmore Laura E. Miss, 30 Dudley
Whidden Renton, 71 Lancaster ter.
Wheeler A. W. Mrs., 1481 Beacon
Wheeler Charles D., 22 Gardner rd.
Wheeler Elmer J. Mrs., Fairmount
Wheeler Frederick L., 1592 Beacon
Wheeler Howard, 9 Parkvale
Wheelock Chas. B., 209 Babcock
Wheelock Frank A., 24 Winchester
Whigham J. Douglass, 29 Babcock
Whigham Robert, 29 Babcock
Whipple George R., 1124 Commonwealth av.
Whipple Josephine G. Miss, 39 Thorndike
Whipple Sherman L., Warren
Whiston F. G. Miss, 1661 Beacon
Whitcomb Arthur D., 149 Winthrop rd.
Whitcomb Lawrence, 128 Crafts Road, C. H.
Whitford Edward D., 1600 Beacon
White Alice Fell Miss, 1 Strathmore rd.
White Eliza Orne Miss, 222 High
White E. R. Mrs., 9 Sewall av.
White Francis A. Mrs., Warren
White Frank O., 6 Griggs ter.
White Franklin K., 1 Columbia ter.
White Frederick, 264 Aspinwall av.
White George E., 143 Mason ter.
White Henry, 60 Gardner rd.
White Herbert H., 34 Stearns rd.
White H. P., 205 Walnut
White John C. Major, 75 St. Paul
White John S., 10 Auburn ct.
White Jonathan H. Mrs., 62 Clinton rd.
White Joseph F., 36 Edge Hill rd.
White Joseph H., 535 Boylston
White Lillie Miss, 295 Tappan
White M., 65 Colbourne Crescent
White Mary E. Mrs., 143 Mason ter.
White Norman H., 105 Gardner rd.
White R. H., Essex rd., C. H.
White Samuel, 117 Babcock
White Samuel, 24 Stedman
White The Misses, 319 Tappan
White Villa W. Miss, 18 Littell rd.
White William F. Mrs., 1 Strathmore rd.
White Wm. Howard, 164 Chestnut Hill av.
White Wm. H., 93 Dean rd.
Whiting John K., 44 Longwood av.
Whiting Grafton, 15 Strathmore rd.
Whiting Mason T., 145 Essex
Whiting Max O., 50 Griggs rd.
Whiting Warren M., 145 Essex
Whitman Effie E. Miss, 352 Hammond, C. H.
Whitman James A., 352 Hammond, C. H.
Whitman John, 146 High
Whitman Rebecca C. Miss, 369 Tappan
Whitman William, Goddard av.

A. H. BAILEY, CARPENTER AND BUILDER,
All Kinds of Jobbing Carpenter Work
63 Kent Street, Brookline

Whitmore Joseph P., 21 Naples rd.
Whitney Alfred H., 15 Vernon
Whitney Arthur G., 1 Williams
Whitney C. L. B. Mrs., 186 Gardner rd.
Whitney Franklin H., 49 Beals
Whitney Hammond M., 39 Carlton
Whitney Henry M., 17 Regent Circle
Whitney M. A. Miss, 2 Pleasant
Whitney Mary L. Miss, 186 Gardner rd.
Whitney R. H., 36 Verndale
Whittam Arthur, 20 Winchester
Whittemore J. M. Mrs., 208 Winthrop rd.
Whittemore Sarah E. Miss, 21 Carlton
Whittier F. F. Dr., 94 Harvard av.
Whittier Henry B., 62 Marion
Wier F. L. Mrs., 252 Aspinwall av.
Wiggin A. C. Mrs., 162 Tappan
Wiggin Charles B., 162 Tappan
Wiggin Edward H., 1595 Beacon
Wiggin F. A. Rev., 27 Brook
Wiggin Harry H., 17 Browne
Wiggins M. I. Miss, 62 Cypress
Wight Lewis Mrs., 106 Rawson rd.
Wight Robert F., 1569 Beacon
Wightman George H., 43 Hawes
Wilbor Elizabeth G. Miss, 59 St. Paul
Wilbor I. F. Mrs., 503 Washington
Wilbur D. E. Mrs., 85 Toxteth
Wilbur Jacob W., 127 Winthrop rd.
Wilcock Edwin, 1017 Beacon
Wilcock Edwin, Jr., 1017 Beacon
Wilcock Wm. H., 1017 Beacon
Wilcox De Witt G., Dr., 184 Aspinwall av.
Wilcox The Misses, 184 Aspinwall av.
Wild Edward A. Mrs., 67 Toxteth
Wilder Warren P., 1353 Beacon
Wilder William L., 5 Walnut ter.
Wiley Herbert A., 17 Parkvale
Wiley Jesse S., 199 Harvard
Wiley Margaret Miss, 199 Harvard
Wiley Mary E. Mrs., 87 Fuller
Wilkins Charles W., 1253 Beacon
Wilkins Frank P., 16 Davis av.
Wilkins J. C. Mrs., 94 University rd.
Wilkinson Wm. H., 219 Fisher av.
Willard Frank W., 1647 Beacon
Willard George A., 120 Centre
Willard Helen Miss, 25 Regent Circle
Willard Isaac, 12 University rd.
Willard John W., 25 Regent Circle
Willard Z. Adams, 25 Regent Circle
Willcutt Levi L., 5 Longwood av.
Willcutt Miss, 5 Longwood av.
Willett Seymour B., 22 Strathmore rd.
Wiliams Alfred S., 90 Ivy
Williams Armstrong T. Mrs., 227 Aspinwall av.
Williams Arthur Mrs., 68 High
Williams The Misses, 68 High
Williams Arthur Jr., 50 Edge Hill rd.
Williams Augusta G Dr., 278 Walnut
Williams B. S. Mrs., 116 Winthrop rd.
Williams Charles A., 35 Walnut pl.
Williams Edward, 78 Thorndike
Williams Ella E. Mrs., 30 Waban Hill rd., C. H.
Williams Esther N. Miss, 135 Winthrop rd.
Williams Francis N., Richmond ct.
Williams Frank J., 206 Winchester
Williams Fred H., 41 Coolidge
Williams F. P. Dr., 51 Auburn
Williams George F. Mrs., 227 Aspinwall av
Williams H. J. Dr., 36 Winchester
Williams Harold P., 41 Coolidge
Williams Harold Jr., 79 Walnut pl.
Williams Henry J., 30 Norfolk Road, C. H.
Williams Henry T., 30 Waban Hill rd., C. H.
Williams Hubert J. Dr., 121 Colbourne Crescent
Williams John M. Mrs., 82 Thorndike
Williams Melvin B., 61 Colbourne Crescent
Williams Mary A. Mrs., 135 Winthrop rd.
Williams Moses, Warren
Williams Robert, 50 Edge Hill rd.
Williams Sarah E. Mrs., 22 University rd.
Williams Sarah E. Mrs., 78 Coolidge
Williams Sarah H. Miss, 278 Walnut
Williams Samuel, 48 Park
Williams Stephen H., 369 Tappan
Williamson J. F., 1592 Beacon
Willicotte Myra S. Miss, 471 Washington
Willicotte Rhoda Mrs., 471 Washington
Willis Harold, 85 Toxteth
Willis J. Frank, 85 Toxteth

E. A. ROBART & SONS

Successors to J. H. BOODY.

INTERIOR DECORATING
204 Washington St., Brookline.
Telephone 15 Brookline.

Willis Nellie A. Miss, 85 Toxteth
Wilman L. H., 8 Strathmore rd.
Wilson A., 27 Kilsyth rd.
Wilson Annie E. Miss, 161 Harvard
Wilson Charles H., 1863 Beacon
Wilson Charles H., 1 Winchester
Wilson C. L. Mrs., 82 High
Wilson Hayward, 60 Circuit Road, C. H.
Wilson H. A., 1867 Beacon
Wilson Henry C. Mrs., 2 Walnut ter
Wilson Henry L., 22 Harris
Wilson Howell S., 1070 Beacon
Wilson John M., 219 Harvard
Wilson Lydia M. Miss, 161 Harvard
Wilson Wilfred R. Dr., 1862 Beacon
Wilson William, 169 Walnut
Winans Thomas R., 1865 Beacon
Winchester The Misses, 336 Washington
Winchester A. M., 327 Harvard
Winchester Wm. R. Mrs., 1 Marion ter.
Windram Harold W., 1804 Beacon
Wing Chester, 4 Summit av.
Wing H. T. Mrs., Richmond ct.
Wing Joseph, 59 Monmouth
Wingate Frank E., 45 Stearns rd.
Winkler Helen E. Miss, 32 Webster
Winkley Robert L., 217 Harvard
Winn John, 236 Rawson rd.
Winslow A. Isabel Miss, 198 Aspinwall av.
Winslow Andrew N., 340 Hammond, C. H.
Winslow Chas. E. A., 157 Walnut
Winslow Elmer, 51 Philbrick rd.
Winslow Herbert Rear Adm., 51 Philbrick rd.
Winslow Sylvia C. Mrs., 135 Davis av.
Winslow The Misses, 135 Davis av.
Winslow Thomas S. Mrs., 198 Aspinwall av.
Winsor Alfred Jr., 204 Walnut
Winsor Alfred, 204 Walnut
Winsor Annie A. Mrs., 26 Francis
Winsor Ernest, 391 Hammond, C. H.
Winsor George R., 9 Auburn ct.
Winsor Kennard, 204 Walnut
Wirt H. C., 1253 Beacon
Wise John W., 89 Naples rd.
Wise Stuart W. Capt., 15 Centre
Wiseman Susan Miss, 489 Washington
Wiswell A. Burton, 48 Columbia
Wiswell Bessie F. Miss, 48 Columbia
Wiswell Laura F. Mrs., 48 Columbia
Witherell Mary E. Miss, 10 Sewall av.
Withington The Misses, 17 Auburn
Witt B. F. Mrs., 1595 Beacon
Witt Ignatz, 91 University rd.
Wodell Frederick W., 12 Kent sq.
Wolff John E., 300 Hammond, C. H.
Wolters Fraulein, 1619 Beacon
Wood Alice Mrs., 61 Sewall av.
Wood Annie B. Miss, 6 Webster pk.
Wood Annie D. Mrs., 6 Webster pk.
Wood Arthur G., 17 Harris
Wood Chandler, 61 Sewall av.
Wood Charles C., 1929 Beacon
Wood Charles N., 1791 Beacon
Wood Clarence B., 52 Upland rd.
Wood E. B. Dr., 212 Winthrop rd.
Wood Edward E., 40 Evans rd.
Wood Edward E. Jr., 40 Evans rd.
Wood Edward L., 44 Cypress
Wood Elizabeth C. Miss, 44 Cypress
Wood Ernest E., 1862 Beacon
Wood Fernando H., 9 Parkvale
Wood Franklin H., 28 Oakand rd.
Wood Frederick W., 173 Naples rd.
Wood George H., 93 Perry
Wood Henry Mrs., 11 Evans rd.
Wood Henry A., 90 Addington rd.
Wood Harry H., 285 Clinton rd.
Wood Herbert A., 53 Windsor rd.
Wood H. Holton, 58 Welch rd.
Wood J. C. Mrs., 5 Strathmore rd.
Wood J. H., 22 Littell rd.
Wood Mary E. Miss, 90 Addington rd.
Wood Orrin G., 58 Welch rd.
Wood S. R. Mrs., 249 Walnut
Woodard A. L. Miss, 78 Cypress
Woodard Herbert S., 12a Linden
Woodbury S. Anna Miss, 180 Clark rd.
Woodman Samuel, 25 Old Orchard Road, C. H.
Woodruff Lewis S 42 Garrison rd.
Woods Anna W. Mrs., 284 Walnut
Woods Carleton M., 19 Copley
Woods Frank F., 1080 Beacon
Woods Frederick A. Dr., 1006 Beacon
Woods Harriet E. Miss, 284 Walnut
Woods J. Henry Dr., 167 Salisbury rd.
Woods Walter A., 37 Summit av.
Woods Walter H., 162 Babcock
Woodward James W., 74 Fuller
Woodworth Herbert G., 101 Ivy
Woolley George, 40 Waban Hill rd., C. H.
Woolrich J. H. Mrs., 1386 Beacon

Palmer, Florist, 220 WASHINGTON STREET, BROOKLINE.
Conservatories: Newton Street. Telephone
Brookline Agents, FERTIFLORA, the Best Plant Food. Established 1886

Worcester Wm. E., 1134 Commonwealth av.
Wordell Arthur A., 36 Harrison
Worden Albert G. Mrs., 229 Harvard
Worden H. G. Miss, 229 Harvard
Worthley Geo. H., 4 St. Paul
Wrenn James F., 5 Verndale
Wright E. G. Mrs., 1347 Beacon
Wright Sabra C. Miss, 32 Vernon
Wright Alexander W. Mrs., 32 Vernon
Wright Andrew, 47 Vernon
Wright George H. Dr., Goddard av.
Wright Helen J. Miss, 32 Vernon
Wright John G., 400 Heath
Wright Walter Prescott, 53 Powell
Wrightington Chas. W., 94 Francis
Wrightington Edgar N., 16 Monmouth ct.
Wrightington Julia L. Miss, 94 Francis
Wrightington Stewart, 342 Clark rd.
Wyeth Edwin A., 316 Tappan
Wyeth Helen Miss, 316 Tappan
Wyman Abraham G. Mrs., 1722 Beacon
Wyman Alice Miss, 57 St. Paul
Wyman Charles D. Mrs., 22 Mason ter.
Wyman The Misses, 22 Mason ter.
Wyman Frank W., 1080 Beacon
Wyman George E., 27 Bowker
Wyman George H. Mrs., 57 St. Paul
Wyzanski Chas. E., 27 Centre
Yates Blinn, 9 Sewall av.
Yatsuhashi Harumechi, 23 Naples rd.
Yeo George A., Richmond ct.
York M. E. Mrs., 1006 Beacon
Young Arthur H., 85 Griggs rd.
Young Frank D., 57 Toxteth
Young George B., 1345a Beacon
Young Harry Mrs., 51 Sewall av.
Young Henry G., 39 Columbia
Young Isaiah C., 28 Fuller
Young John F. Dr., 1821 Beacon
Young J. Everett, 83 Dunster Road, C. H.
Young J. Harvey, 2 Elm pl.
Young May Miss, 28 Fuller
Young R. M. Miss, 220 Walnut
Young The Misses, 72 Cypress
Young Thomas R., 50 Spooner Road, C. H.
Young Water E., 1902 Beacon
Young Wm. F., 95 Walnut
Young Wm. H., 21 John
Young Wm. H., 32 Kent sq.
Zanck Reinhold, 73 Perry
Zeimer Alvin, 11 Strathmore rd.
Zeppelin A., 30 Davis av.

E. A. ROBART & SONS
Successors to ROBART BROS.
311-317 Washington St., Brookline.

UPHOLSTERY AND DRAPERY WORK
Phone 1269-3.

BROOKLINE CHURCHES.

All Saints' Church.

(Protestant Episcopal.)
Beacon Street, corner Dean Road.
Pastor, Rev. Daniel Dulany Addison, D. D., 2 Parkman terrace, 47 Garrison road, Brookline.
Clerk, Nathaniel U. Walker, 25 Buckminster road.
S. S. Supt., Gordon James.
Communion 8 a. m. Sunday school, 9.45 a. m. Regular services 11.00 a. m., 4.30 p. m.

Baptist Church in Brookline.

Beacon, corner Park.
Pastor, Rev. O. P. Gifford, D. D., 44 Marion.
Clerk, F. P. Daly.
S. S. Supt., Walter S. Ray.
Sunday services, 10.45 a. m., 7.30 p. m. Sunday school, 12.15 p. m.; Y. P. S. E., 6.15 p. m. Prayer meeting, Wednesday at 7.45 p. m.

Brookline Society of the New Church.

Corner of Allerton and Irving Streets.
Pastor, Rev. Charles W. Harvey. The parsonage, High street.
Sunday services, 10.45 a. m.; Sunday school, 12 m.

First Parish Church.

Walnut and Warren Streets.
Pastor, Rev. William H. Lyon, D. D., 353 Walnut street.
Clerk, Henry Ware, 82 High street.
Sunday school Supt., Maro S. Brooks.
Sunday services, 11 a. m. Sunday school at 9.45 a. m.

Bethany Sunday School Association.

Washington Street, cor. School.
Pastor, Rev. Ambrose E. Vernon.
Clerk, Charles B. Floyd, 1398 Beacon
S. S. Supt., Frank W. Burdett.
Sunday services, Sunday school, 3.15 p.
Sunday services, Sunday school, 3.15 p. m.
Week day services, Christian Endeavor, 7.45 Monday evening. Prayer meeting, Thursday at 8 p. m.

First Presbyterian Church.

Prospect Street.
Pastor, Rev. Wm. Wallace Iliffe, 79 Prospect street.
Clerk of the Session, Alexander McLeod, 269 Boylston
Sunday School Supt., H. W. McCraken.
Sunday services at 10.45 a. m. and 7.30 p. m.
Christian Endeavor, 6.30 p. m.
Sunday school meets at 12 noon.
Week day prayer meeting Wednesday at 8 p. m.
Clerk of Corporation, M. McNeilly.

Leyden Congregational Church.

Beacon street, opp. Englewood avenue.
Pastor, Rev. Harris G. Hale, 95 Kilsyth road.
Deacons, B. Tyner Pettengill, Cullen B. Snell, George E. Adams, Howard A. Bridgman.
Clerk, Robert W. Hastings, 45 Kilsyth road.
Treasurer, George E. Adams, 1900 Beacon
Trustees, F. A. Farrar, Geo. E. Adams, Robert W. Hastings, Morris A. Hall,

General Offices:
20 EXCHANGE PLACE
BOSTON

METROPOLITAN COAL CO.
Telephone, Main 4640

Morse Avenue
Cor. Washington Street
Brookline

Wm. S. Dana, Wm. H. Potter, James F. Jackson.

Sunday School Supt., C. Herbert Morton.

Sunday services, 10.30 a. m., 7.30 p. m.

Sunday school at 12 m.

Week day services, prayer meeting Friday, 7.45 p. m. K. O. K. A. on Tuesday at 7 p. m.

Seats free. Strangers welcome.

Church of Our Saviour.

Corner Carlton and Monmouth Streets, Longwood.

Pastor, Reginald Heber Howe, D. D., 23 Monmouth street, Longwood.

Clerk, G. F. Hussey, 48 Harrison street, Longwood.

Sunday School Supt., Samuel B. Dean.

Sunday services at 10.45 a. m., and 4 p. m.

Harvard Congregational Church.

Cor. Harvard and Marion Streets.

Pastor, Rev. Dr. Ambrose W. Vernon, 108 Centre street.

Pastor's Assistant, Fritz W. Baldwin, Jr.

Clerk, Edward Sharp, 12 Fairbanks street.

Sunday School Supt., Mr. Fritz W. Baldwin, Jr.

Sunday services, 10.45 a. m. and 7.30 p. m.

Week day services, Wednesday, 7.45 p. m.

St. Mark's Methodist Episcopal.

Park, cor. Vernon Street.

Secretary, W. L. Maxcy, 1372 Beacon street.

Sunday School Supt., Benjamin E. Sibley, M. D.

Sunday services, 10.45; Bible School, 12.15 p. m.; Epworth League, 6.30 p. m.; evening worship at 7.30.

Week days, Wednesday evening, at 7.45.

Beacon Universalist Church.

Coolidge Corner, Brookline.

Pastor, Rev. J. Van Neice Bandy, 29 Holmes avenue, Allston.

Clerk, Arthur C. Williams, Cypress place, Brookline.

Sunday service at 10.45 a. m.

Sunday school meets at 12.05 p. m.

St. Paul Episcopal Church.

(Protestant Episcopal.)

Cor. Aspinwall Ave. and St. Paul St.

Rector, Rev. Carroll Perry, the rectory, Aspinwall avenue.

Clerk, A. L. Walker, 13 Cypress street.

Sunday services, 10.45 a. m. and 5 p. m. in summer; 7.30 p. m. in winter.

St. Lawrence's Church.

(Roman Catholic.)

Upper Boylston Street, near Heath.

Pastor, Rev. Thomas F. McManus, 774 Boylston street.

Asst., Rev. James F. Cassidy.

Sunday School Superintendent, S. A. Doran.

Sunday services, Masses, 7, 9.15, 10.30 a. m. Evening service, 7.45.

Week day, Masses, 7 and 7.30 a. m.

St. Mary's of the Assumption.

5 Linden Place, Brookline.

Pastor, Rev. Michael S. McManus, 5 Linden Place.

Assistant Pastors, Rev. M. J. Coffey, Rev. John P. Sheehan, Rev. John E. Killion.

Sunday services, 7, 9, 10, 11 and 9 a. m. for children. Vespers, 3.30 p. m.

Week day services, 7 and 7.30 a. m.

St. Aidan's Church.

Pastor, Rev. Joseph Francis Coppinger.

Assistant, Rev. Henry R. Sargent.

Services on Sundays at Whitney Hall, Coolidge Corner. Masses at 6.30, 7.30, 9.30 and 10.30 a. m.

Sermon and benediction at services on week days at 7.30 a. m.; 3.45 p. m.

E. A. ROBART & SONS
Successors to J. H. BOODY.
204 Washington St., Brookline.

WALL PAPERS AND PAPER HANGING.
Telephone 15 Brookline.

CLUBS, SOCIETIES, ETC.

Brookline Business Men's Association.

President, Frank E. Palmer.
Secretary and Treasurer, William Foley, 228 Cypress street.
Meets monthly, cor. Harvard and Kent streets; annual meeting in January.

Brookline Day Nursery.

Incorporated 1900.
6 Walter Avenue.
President, Mrs. Gustaf Lunberg.
Secretary, Mrs. George D. Burrage, 70 Circuit rd., Chestnut Hill.
Treasurer, Mrs. Theodore Bremer.
Matron, Miss G. N. Dorsey.
Meets first Tuesday in the month at Brookline Day Nursery, 10 Walter ave.
Annual meeting first Tuesday in January.

Brookline Education Society.

President, George S. Baldwin, Esq.
Secretary, Mrs. Henry M. Whitney, p. o. box 63, Back Bay.
Executive committee, The officers and Rev. Dillon Bronson, Mr. George I. Aldrich, Mr. Hosea Leon Ballou, Mrs. A. J. George, Mrs. Frederick Higginson.
Meets first Thursday of the month.
Annual meeting in May usually.

Brookline Equal Suffrage Association.

President, Mrs. Gertrude B. Newell.
Recording Secretary, Miss Emily B. Shepard
Corresponding Secretary, Mrs. Janet C. Bearse, Hedge rd.
Treasurer, Miss A. Von Arnim.
Annual meeting in October.

Brookline Friendly Society.

Walnut Street.
President, Mrs. James M. Codman.
Secretary, Mrs. Edward D. Ver Planck, 115 Dean road, Brookline.
Treasurer, Henry W. Lamb.
Superintendent, Arthur A. Wordell.
Dancing class, Tuesday evening.
Cooking class, Monday afternoon, Wednesday evenings.
Boys' Club, every evening but Thursday.
Mothers' Club, every Thursday afternoon from Nov. 15 to May 15.
Girls' Club, Monday and Thursday.
Y. M. Gymnasium, Monday, Tuesday, Friday.
Entertainments, every second Friday.
Directors: Mrs. James M. Codman, Mrs. Frederick B. Percy, Mrs. Edward D. Ver Planck, Albert A. Lincoln, Henry W. Lamb, Mrs. Leslie C. Wead, Philip S. Parker, Albion F. Bemis, Arthur A. Cushing, M. D.

Brookline Firemen's Relief Association.

Meets third Monday of each month at Fire Station, 13, Washington street, Brookline.
Annual meeting third Monday in May.

Brookline Gymnasium Athletic Association.

President, Walter Channing, M. D.
Vice President, Francis A. Niccolls.
Corresponding Secretary, Charles B. Floyd.
Treasurer, Dewitt S. Adler.
Annual meeting, third Tuesday in January in Municipal Gymnasium.

Palmer, Florist, 220 WASHINGTON STREET, BROOKLINE.
Conservatories: Newton Street. Telephone
Brookline Agents, FERTIFLORA, the Best Plant Food. Established 1886

Brookline Historical Society.

President, Charles Henry Stearns.
Clerk, Charles Frederick White, Warren street.
Treasurer, Edward Wild Baker.
Vice President, William O'Gilvie Comstock.
Meets, Edward Devotion House, Harvard street, third Wednesday, October, November, December, January, February, March, April, May, at 8 p. m.
Annual meeting, third Wednesday of January.

Brookline Industrial Wood Yard.

44 Pearl. Conducted by the John Howard Industrial Home, Boston.
Meets third Wednesday of each month.
Annual meeting in January.

Brookline Medical Club.

Meets second Wednesday of each month at Town Hall.
Annual meeting, first Wednesday in October.

Brookline Public Baths and Swimming School.

Tappan Street, near Brookline Hills Station.
Telephone connection.
Hours for Men and Boys.
Monday—2 to 5, 5 cents; also free instruction to school boys.
Tuesday, 2 to 5 free; 6 to 9, 10 cents.
Wednesday, 9 to 12, 10 cents.
Thursday, 2 to 5, free; 6 to 9, 10 cents.
Friday, 5 to 9, 15 cents.
Saturday, 9 to 12, 5 cents; 5 to 9, 10 cents.
Boys under 16 years not admitted evenings.

Hours for Women and Girls.

Monday, 9 to 12, 15 cents; 6.30 to 9, 5 cents.
Tuesday, 9 to 12, 10 cents.
Wednesday, 1.30 to 4.30, free; 6 to 9 10 cents.
Thursday, 9 to 12, 10 cents.
Friday, 9 to 12, 10 cents; 1.30 to 4, 5 cents; also free instruction to school girls.
Saturday, 1.30 to 4, 5 cents.
Girls under 16 years not admitted evenings.
Open on holidays, except Thanksgiving Day, Christmas and Washington's Birthday, for men and boys only, 9 to 12, and 2 to 5. Mornings, 5 cents; afternoons, 10 cents.
Tub and shower baths free at all times. Fee for non-residents, 25 cents.

Channing Sanitarium.

Established 1879.
Chestnut Hill Avenue, corner Boylston Street.
Superintendent, Dr. Walter Channing, 701 Boylston street, Brookline.
Private hospital for diseases.

Brookline Republican Club.

31a Harvard Street.
President, Murray T. Edgar.
Vice President, Norman H. White.
Secretary, Leo R. Armstrong, 107 Harvard.
Treasurer, Sturgis C. Jarvis.
Meets second Thursday of each month at Club room.
Annual meeting held in November.

Brookline Swimming Club.

110 Chestnut.
President, H. D. Holm.
Vice President, Dean K. James.
Secretary, Leo A. Johnson, 181 Davis avenue.
Treasurer, James B. Greene.
Annual meeting held in January.

HAND BROTHERS HOUSE PAINTERS AND INTERIOR DECORATORS
Wall Papers and Paper Hanging
(Successors to J. B. Hand) Tel. 1855-2 200 Washington St., Brookline

Brookline Woman's Exchange.

Union Building, Walnut Street.
President, Mrs. Henry P. Briggs.
Vice Presidents, Mrs. F. W. Hobbs, Mrs. Arthur H. Bowditch.
Secretary, Mrs. A. H. Bowditch, 12 Maple street.
Treasurer, Mrs. W. W. Potter.
Meets second Wednesday of every month at Town Hall.
Annual meeting in May.

Chestnut Hill Club.

President, Endicott P. Saltonstall.
Vice President, H. M. Bliss.
Secretary, Daniel E. Kennedy, 17 Devon rd., Chestnut Hill.
Treasurer, George S. Baldwin.
Annual meeting, second Monday in October at the Club House.

The Country Club.

Secretary, Austin Potter, 62 Devonshire street, Boston.
Annual meeting, first Monday in December, Boston or Brookline.

Free Hospital for Women.

Pond Avenue and Cumberland Road, in Brookline.
President, George Fearing, Jr.
Secretary, Nathaniel U. Walker, 941 Exchange Bldg., Boston.
Treasurer, Frederic J. Bradlee, 222 Boylston street, Brookline.
Annual meeting, last Thursday in October.

Woman's Christian Temperance Union.

President, Mrs. William R. Freethy.
Secretary, Miss M. E. Mann, 71 Prospect street.
Treasurer, Mrs. Sarah E. Mann.
Meets second Thursday of each month except July and August, at the homes of members.
Annual meeting second Thursday in January.

Warren Farm Golf Club.

Heath street, between Warren and Woodland Road.

Police Mutual Aid Association.

Annual meeting first Monday in January.

The Winthrop Club.

Meets monthly, except July, August and September, at members' residences.
Annual meeting in June.

Riverdale Casino.

Meets third Wednesday each month.
Annual meeting, second Saturday in May.

Public Library.

Washington Street, corner of School.
Deposit Stations, Coolidge Corner, 807 Upper Boylston street, Hammond, cor. Boylston, Chestnut Hill.
The main library is open every secular day from 9 a. m. to 9 p. m., except on legal holidays and June 17, and during July and August, when it is closed at 6 p. m., except on Wednesdays and Saturdays; on these days it is open till 9 p. m. Library is open on Sunday from 2 to 9 p. m.

Trustees.

Chairman, Leonard K. Storrs.
Secretary, Leslie C. Wead.
Treasurer, Henry W. Lamb.
Library Committee, Chairman, James M. Codman, D. D.; Addison Edward Stanwood.
Librarian, Louisa M. Hooper.
Assistant Librarian, Etheldred Abbot.
Children's Librarian, Gertrude H. Lockwood.
Reference Librarian, Ethel J. Heath.
Assistants, Laila A. McNeil, Bertha E. Davis, Emma O. Marston, Alice M. Hobson, Lilla N. Morse, Julia P. Parker, Susan H. James, H. Elta Coldwell.
Janitors, Charles H. Robie, John J. Doherty.

General Offices:
20 EXCHANGE PLACE
BOSTON

METROPOLITAN COAL CO.
Telephone, Main 4640

Morse Avenue
Cor. Washington Street
Brookline

SECRET AND BENEVOLENT.

Beth-Horon Lodge, A. F. & A. M.

Meets at Bank Building second Tuesday of each month.
Annual meeting in December.

I. O. O. F.

Lomia Lodge No. 221.

Meets Wednesday evenings at 8 School street, Brookline.

A. O. H.

Division No. 7.

Meets first Tuesday and third Sunday of each month at Goddard Hall.

A. O. U. W.

R. C. Winthrop Lodge, No. 210.

Meets first and third Wednesday at 107 Washington.
Annual meeting last Monday in December.

B. P. O. ELKS.

Brookline Lodge, No. 886.

Meets first and third Mondays, each month, Beacon Hall.

K. OF C.

Brookline Council, No. 110.

Meets second and fourth Mondays in Lyceum Hall.

K. OF H.

Brookline Lodge, No. 459.

Meets second and fourth Fridays in Odd Fellows' hall, 178 Washington.

N. E. O. P.

Brookline Lodge, No. 445.

Meets first and third Mondays of each month at Lyceum Hall.

MASS. C. ORDER FORESTERS.

St. Lawrence Court, No. 61.

Meets first and third Mondays of each month at 178 Washington.

Ave Maria Court, No. 160.

Meets second and fourth Tuesdays of each month at Lyceum Hall.

ORDER OF EASTERN STAR.

Brookline Chapter, No. 112.

Meets fourth Tuesday of each month at Masonic Hall.

E. A. ROBART & SONS
Successors to ROBART BROS.
311-317 Washington St., Brookline.

CARPET TAKEN UP, CLEANED, MADE OVER AND LAID.
Phone 1269-3.

G. A. R.

C. L. Chandler Post 143.

Installation of officers first meeting in January.

C. L. Chandler Corps No. 109, W. R. C.

Meets at G. A. R. hall first and third Tuesday afternoons at 3 o'clock

Annual meeting first Tuesday in December.

Royal Arcanum.

Sagamore Council, No. 181

Meets first and third Thursday of each month at Odd Fellows' Hall.

Brookline Assembly, No. 234.

Meets third Friday of each month at Goddard hall, Washington street, Brookline.

Annual meeting of Grand Lodge third Tuesday in March.

U. O. Pilgrim Fathers.

Gov. Andrew Colony, No. 141.

Meets first and third Tuesdays of each month at 10 School.

Palmer, Florist, 220 WASHINGTON STREET, BROOKLINE.
Conservatories: Newton Street. Telephon
Brookline Agents, FERTIFLORA, the Best Plant Food. Established 1886

BLUE BOOK
OF
Aberdeen, Allston and Brighton
1911

POST OFFICES

ALLSTON POST OFFICE.

Location, 8 Harvard Avenue.
Supt. C. C. Topham.

Mails arrive a. m., 3.35, 6.25, 6.40, 8.26, 8.21, 10.35, 10.46; p. m., 12.05, 1.35, 1.41, 3.05, 4.17, 4.35, 6.05, 6.31, 7.25, 9.05, 10.05.

Mails depart, a. m., 6.35, 8.35, 9.24, 10.50, 10.54; p. m., 12.20, 1.50, 3.20, 3.39, 4.35, 5.23, 5.58, 6.19, 6.49, 7.25, 9.34, 10.09.

Holiday mails, a. m., 3.35, 6.25, 8.55; p. m., 5.10, 9.40, 10.09.

Sunday Mails, a. m., 3.35, 8.55.; p. m., 10.19.

Office open daily, 7 a. m. to 9 p. m.

Holidays, 7 a. m. to 10 a. m.

Money orders daily, 7 a. m. to 9 p. m.

Registered letters daily, 7 a. m. to 9 p. m.

Holidays, 7 a. m. to 10 a. m.

Mails arrive and leave on the B. & A. R. R. and Boston and Brighton trolley service.

BRIGHTON POST OFFICE.

Patrick J. Madden, Supt.
339 Washington.

Arrive, a. m., 3.40, 6.30, 8.25, 10.40: p. m., 12.10, 1.40, 3.10, 4.40, 6.10, 7.30, 10.10.

Departure, a. m., 3.40, 6.30, 8.25, 10.40; p. m., 12.10, 1.30, 3.10, 4.40, 6.10, 7.30, 10.10.

Office open from 7. a. m. to 9 p. m.

Sundays, 9.30 a. m. to 10.30 a. m.

Registered mail arrives at 6.30 a. m., 1.40 and 4.40 p. m.; closes at 10.30 a. m., 1.40, 3.50 and 7.30, 10.10 p. m.

Money orders issued from 8 a. m. to 6 p. m., except Sundays and holidays.

Delivery by carriers at 7.15 a. m., 2 and 4.45 p. m.

Collections are made week days at 7.30, 10.30 a. m.; 2, 4, 7 and 11 p. m.

Sundays and holidays, at 3 p. m. Also every midnight.

E. A. ROBART & SONS
Successors to ROBART BROS.
311-317 Washington St., Brookline.

VACUUM CLEANING BY ELECTRICITY
Phone 1269-3.

Fire Alarm Boxes

814 Brighton avenue, cor. Chester
815 Cor. Cambridge st. and Harvard ave.
816 Commonwealth ave., cor. Granby
818 Commonwealth ave., opp. Essex
819 Western ave., op. Babcock's Works
821 Cambridge st., Brookline Gas Light Works
822 No. Harvard st., near bridge
823 No. Harvard, junction Franklin
824 Franklin, cor. Aldie st.
825 Cor. Holton and Everett sts.
826 Opp. 52 Everett
827 Union Square, cor. No. Beacon
828 St. Joseph Academy, Cambridge st.
829 Allston sq., cor. Allston st.
831 Pratt, near Wadsworth
832 Washington, opp. Sharon
833 Washington, near Commonwealth ave.
834 Murdock, near Elmira st.
835 Cor. Cambridge and Warren sts.
837 North Beacon, cor. Herrick
838 Sewall and Day Cordage Works, Western ave.
839 Engine House No. 34, Western ave.
841 Brighton Abatoir
842 B. & A. R. R. Stock Yards
843 Market, cor. No. Beacon st.
844 Lincoln. near Market
845 No. Beacon st., R. R. Bridge
846 Feneuil, opp. Hobart
847 Parsons, cor. Arlington
848 Bigelow, cor. Harwich
849 Brooks, opp. Newton st.
851 Sutherland, cor. Lanark rd.
852 Foster st., opp. 172
853 Washington, cor. Oakland
854 Engine House No. 29, Chestnut Hill ave.
855 Cor. Allston and Summit ave.
856 Sutherland, cor.
857 Cor. Chestnut Hill and Commonwealth ave.
858 Commonwealth ave., cor. Harvard ave.
861 Lake st, cor. Kenrick
862 Kenrick st., opp. Ice House
863 Cor. Lake st. and Appleton road
864 St. John's Seminary, Lake st., N. Building
865 St. John's Seminary, Lake st., S. Building
871 Oak Square
872 Fairbanks, cor. Faneuil
875 B. & A. car shops
877 Cambridge, No. Harvard st.
2814 High School, Cambridge st.
2815 Washington Allston School, Cambridge st.
2816 Old Bennett School, Chestnut Hill ave.
2817 Bennett Branch School, Winship pl.
2818 Thomas Gardner School, Brentwood, cor. Athol
2819 Wm. Wirt Warren School

General Offices:
20 EXCHANGE PLACE
BOSTON

METROPOLITAN COAL CO.
Telephone, Main 4640

Morse Avenue
Cor. Washington Stree.
Brookline

Allston and Brighton

STREET DIRECTORY

Streets are in Brighton unless otherwise marked.

ABATTOIR AVE., from 39 to 61 Market
Academy Hill rd., from 338 Washington
Adams, from 163 Everett to 56 Franklin, Allston
Alcott, from 32 Mansfield to 65 Franklin, Allston
Aldie, from 199 Everett to 76 Franklin, Allston
Allen rd., from 475 Washington
Allston, from 200 Brighton av., to 35 Washington
Allston Heights, from 558 Cambridge
Allston Square, from 74 Allston, changed to Faneuil ter.
Amboy, from 15 Seattle to 4 Windom Allston
Antwerp, from 142 Lincoln
Appian Way, from 35 Raymond to 120 Franklin, Allston
Appleton rd., from Lake, near South
Arden, from 26 Coolidge rd. to Hooker, Allston
Arlington, from 329 Market
Arlington place, from 41 Arlington
Arthur, from 91 No. Beacon to Hichborn
Ascot, from 18 Antwerp to 21 Litchfield
Ashford, from 38 Linden to Malvern, Allston
Ashford Court, from 59 Ashford, Allston
Athol, from 17 Raymond
Ayer rd., from Beacon to Englewood ave.

BAGNALL, from 22 Aldie to 19 Holton, Allston
Baldwin pl., from 374 Washington
Barstow, from 36 Saunders, Allston
Bayard, from Myrick to No. Harvard, Allston
Beaumont av., from 540 Washington
Bennett, from 363 Market across Parsons
Benson, from 32 Antwerp to 35 Litchfield
Bentley, from Henshaw to 22 Sparhawk
Bertram, from No. Harvard to Rena, Allston
Bigelow, from 607 Washington to 75 Brooks
Blaine, from 124 Braintree, Allston
Bordersley ter., from 360 Western ave.
Boss, from Barnes to Colegate
Bothwell rd., from Faneuil to 21 Hobson
Brackett, from 585 Washington to 360 Faneuil
Bradbury, from 81 Franklin to Mansfield, Allston
Braintree, from 16 Franklin to 95 Everett, Allston
Brentwood, from 231 Everett to 116 Franklin
Brighton av., from Commonwealth av. to 502 Cambridge
Brooks, from Faneuil station to 307 Faneuil
Brooks pl., from 567 Washington
Brooksdale rd., from 17 Raneleigh rd.
Buffalo, from Wicklow near R. R.
Brownton, from Allston near Allston sq. to 190 Parsons
Burton, from 721 Washington

CALLAHAN PLACE, from 305 Western av.

QUINLAN'S LIVERY STABLE
Tel. 2 Brookline 76 Washington St., Brookline, Mass.
CARRIAGES FOR ALL OCCASIONS

Cambridge, from Cambridge line to junc. Washington and Winship, Allston
Cambridge ter., from 542 Cambridge
Champney, from 639 Washington to 30 Stratton
Charlesview, from 132 Bigelow to 60 Newton
Chester, from Commonwealth av. to 35 Ashford, Allston
Chestnut pl., from 48 Winship
Cleveland av., from 19 Everett, Allston
Colegate, from Boss to Barnes
Colliston rd., from 25 Lanark rd. to Corey rd.
Colman pl., from 274 Western av., Allston
Colwell av., from 165 Chestnut Hill av.
Commonwealth ter., from Allston below Warren
Converse, from 195 Parsons
Coolidge rd., from opp. 288 No. Harvard to 41 Mansfield, Allston
Corey rd., from Beacon to Warren
Corinne rd., from 11 Raneleigh rd.
Crescent av., from Washington, Oak sq.
Crosby, from 8 Brooks
Crosland pl., from 36 Winship
Cufflin, from 124 Tremont to 139 Nonatum
Cummings rd., from 74 Corey rd. to Commonwealth av.
Cygnet, from 50 Antwerp to 53 Litchfield
Cypress rd., from 108 Murdock to Market

DELAWARE PLACE, from 18 Arlington
Denton rd., from 435 Cambridge to Braintree, Allston
Dighton, from 396 Washington
Donnybrook rd., from 205 Faneuil to Hobson
Duck lane, from Smith to North Harvard, Allston
Dumas, from 66 Antwerp to 69 Litchfield
Dunboy, from Faneuil to Bigelow
Dustin, from 677 Cambridge to 118 No. Beacon

EASTBURN, from 424 Washington to 59 Mt. Vernon
Eastburn pl., from 32 Eastburn
Eastburn ter., from 24 Eastburn
Easton, from 91 Franklin to Mansfield, Allston
Elba, from 80 Antwerp to 83 Litchfield
Eleanor, from 610 Cambridge to 55 Ridgemont, Allston
Elko, from 10 Sparhawk to Cambridge
Elmira, from Market to 68 Murdock
Emery rd., from Denton rd. southwesterly
Empire, from No. Harvard near Cambridge, Allston
Ericson av., from 264 Lincoln to Adams, Allston
Essex, from 799 Commonwealth av. Cottage Farm to the river
Etna, from 156 No. Beacon to 50 Elmira
Eulita, from 51 Winship to Union
Everett, from 33 No. Beacon to 306 Western av., Allston
Everett sq., from Westford, Allston

FAIRBANKS, from 531 Washington to 300 Faneuil
Faneuil, from 235 Market to 639 Washington
Farrington av., from 26 Harvard av. to 35 Linden
Feneno ter., from Holmes av. to Brookline av.
Fern, from Holton to 116 Franklin, Allston
Fern pl., from 127 Academy rd., Allston
Fiske ter., from 22 Holmes av. to Brookline line, Allston
Foster, from Surrey to Commonwealth av.
Franklin, from 375 Cambridge to No. Harvard, Allston

GARDEN, from Market to 96 Murdock
Gardner, from 32 Harvard av. across Malvern
Gem av., from 117 Academy Hill rd.
George, from 182 No. Beacon to 26 Spring
Gerrish, from 67 Brooks to Newton
Gilman, from Lincoln to No. Harvard
Goddard, from No. Harvard to Seattle Beacon, Allston
Gordon, from 555 Cambridge to 58 No.

Palmer, Florist, 220 WASHINGTON STREET, BROOKLINE.
Conservatories: Newton Street. Telephone
Brookline Agents, FERTIFLORA, the Best Plant Food. Established 1886

Gould, from 99 Litchfield
Grant, from Upton Court, Allston
Grant av., from Wilton, Allston
Griggs, from 47 Allston, Allston
Guilford, from Pomeroy to 45 Saunders, Allston

HANO, from 461 Cambridge to Braintree, Allston
Hardwick, from 77 Bigelow to 52 Dunboy
Harriet, from 78 Parsons
Harvard av., from 376 Cambridge to Brookline line
Harvard pl., from 384 Washington
Haskell, from Coolidge rd., to Hooker, Allston
Henshaw, from Cambridge to 380 Market
Herrick, from No. Beacon to Hichborn
Hichborn, from 77 No. Beacon
High Rock Way, from Webster to Allston Heights
Highgate, from 364 Cambridge to 14 Farrington av., Allston
Hillside av,, from 78 Wexford
Hobart, from 187 Faneuil to 58 Brooks
Hobson, from 301 Faneuil to 88 Hobart
Holbrook pl., from 94 No. Beacon, Allston
Hollis pl., from 38 Allston, Allston.
Holman, from Hooker to 36 Coolidge rd., Allston
Holmes, from 42 Raymond, Allston
Holmes av., from 171 Harvard av., Allston
Holton, from 205 Everett to 96 Franklin
Hooker, from 343 No. Harvard to Royal, Allston
Hopedale, from 326 No. Harvard, Allston
Howard pl., from 50 Union to 1549 Commonwealth av.
Hubbard, from Rena to Western av., Allston
Hunnewell av., from Champney to Atkins

Idlewild, from 1246 Commonwealth av., Allston
ISLINGTON TERRACE, from 31 Webster av., Allston

JACKSON AVENUE, from 81 Chestnut Hill av. to 112 Academy Hill rd.

KELLY COURT, from 474 Western av.
Kenrick, from 147 Foster to Newton line
Kingsley, from 220 No. Harvard, Allston
Kirkwood rd., from 280 Foster

LAKE, from 490 Washington to Commonwealth av.
Larkin av., from 229 No. Beacon
LaRose pl., from 25 Union
Lawrence, from Portsmouth
Lawrence pl., from 204 Market
Leamington rd., from Wallingford rd. to Commonwealth av.
Leicester, from 379 Washington to Arlington
Lincoln, from 90 Market to 335 Cambridge
Linden, from 350 Cambridge to Commonwealth av., Allston
Litchfield, from Lincoln to 400 Western av.

MACKIN, from 516 Western av. to 18 Waverly
Malvern, from 1 Brighton av. to 75 Ashford, Allston
Mansfield, from 309 Cambridge to Easton, Allston .
Maple av., from 52 Dustin to George
Mapelton, from 34 Murdock to Market
Market, from 538 Western av. to 363 Washington
Marshall ter., from 30 Holmes av. to Brookline line, Allston
Matchett, from 687 Washington
Mead, from 52 Raymond, Allston
Mechanic, from 450 Cambridge to 21 Allston
Melton rd., from 65 Wallingford rd.
Menlo, from 20 Sparhawk to 28 Henshaw
Monroe rd., from 461 Washington
Montfern av., from 571 Washington to 340 Faneuil
Monto pl., from 240 Lincoln to Adams, Allston
Mt. Vernon, from 75 Academy Hill rd. to 98 Foster

FLINT, THE CLEANSER Dyers and Cleaners
TELEPHONE 2837 OXFORD 8 HAMILTON PL., BOSTON

Mt. Vernon av., from 97 Academy Hill rd.
Munroe, from 18 Wellington rd. to 1550 Commonwealth av.
Murdock, from 731 Cambridge to 130 No. Beacon
Murdock pl., from 65 Murdock
Myles, from Ashford to Wadsworth
Myrick, from 121 Franklin to Bayard, Allston

NANTASKET AVENUE, from 200 Washington to Union
Newcastle rd., from 227 Faneuil to 35 Hobson
Newton, from 47 Brooks to Charlesview
Nixon pl., from 26 Webster av.
Nonantum, from 626 Washington to Newton line
Nonantum rd,, from 536 Washington to Crescent av.
North Beacon, from 491 Cambridge to Watertown line
North Harvard, from Charles River to 217 Cambridge, Allston

OAK SQUARE, junc. Faneuil, Washington, Tremont & Nonantum
Oak sq. av., from 553 Washington to 324 Faneuil
Oakland, from 443 Washington to Faneuil
Oakland av., from Oakland
Oakland pl., from Oakland
O'Neil pl., from 44 Winship

PARKER AVENUE, from 344 No. Harvard, Allston
Parker ct., from 48 Wexford
Parkman, from Brooks to Faneuil sta.
Parsons, from 411 Washington to No. Beacon
Peaceable, from 24 Academy Hill rd. to 27 Winship
Penniman rd., from Braintree, Allston
Perthshire rd., from 32 Dunboy, Allston
Pomeroy, from 22 Gordon, Allston
Portsmouth, from Waverley to 54 Lincoln, Allston
Pratt, from 24 Linden, Allston
Prescott pl., from Appian Way, Allston
Princeton av., from 95 Harvard av., Allston

QUINT AVENUE, from 190 Brighton av., Allston

RADNOR rd., from 284 Foster
Raneleigh rd., from Hobart to Riverview rd.
Raymond, from 269 Everett to 134 Franklin, Allston
Reedsdale, from 82 Brighton av. to Commonwealth av,, Allston
Rena, from 258 No. Harvard
Richards, from 707 Washington
Richardson, from 484 Western av.
Ridge rd., from Murdock to George
Ridgemont, from Allston Heights, Allston
Riverdale, from 238 Western av. to 30 Raymond, Allston
Riverview rd., from Raneleigh rd. to 200 Parsons
Rodney, from 71 Dustin
Royal, from 295 Cambridge to 52 Coolidge rd., Allston

SANDERSON PLACE, from Faneuil, n. Market
Saunders, from 589 Cambridge to 70 No. Beacon, Allston
School, from 42 Market to Waverly
Seager Court, from 16 Faneuil
Seattle, from 166 Cambridge to 45 Hopedale, Allston
Shannon, from 230 Washington to 139 Union
Shepherd, from 254 Washington to 161 Union
Sinclair pl., from 43 No. Beacon, Allston
Smith, from 155 Western av. to 118 No. Harvard, Allston
Snow, from 228 Washington to Union
Soldiers' Field, from 13 No. Harvard to 515 Western av., Allston
Sorrento, from 175 Cambridge, Allston
South, from Chestnut Hill av. to Commonwealth av.
Sparhawk, from 709 Cambridge to 380 Market
Speedway, from Western av.
Spring, from 218 Market to Dustin
Spurr, from 222 Western av. to No. Harvard, Allston
St. Luke rd., from Brighton av. to Commonwealth av.

A. H. BAILEY, CARPENTER AND BUILDER,
All Kinds of Jobbing Carpenter Work
63 Kent Street, Brookline

Stratton, from 28 Bigelow to Atkins
Summer, from Corey rd. to Woodstock av.
Summer rd., from 14 Everett to No. Beacon, Allston
Surrey, from 405 Market to Oakland

TAYLOR, from Lake
Telford, from 351 Western ave., Allston
Tremont, from 634 Washington to Newton line
Tremont pl., from 82 Tremont

UNION, from 160 Washington to Chestnut Hill
Union sq., junc. Brighton av., No. Beacon and Cambridge, Allston
Upton Court, from 118 Western av., Allton

VINELAND, from 151 Market to 281 No. Beacon

WADSWORTH, from 48 Pratt to 50 Ashford, Allston
Wallingford rd., from Commonwalth av. to 96 Chestnut Hill av.
Warren, from Cambridge to Brookline line
Washington, from Brookline line to Newton line
Waverly, form 20 Market to 420 Western av.
Webster av., from 256 Brighton av. to 526 Cambridge, Allston
Weitz, from Franklin to Bayard, Allston
Wellington rd., from 96 Corey rd. to Commonwealth av.
Western av., from Cambridgeport bridge to Watertown bridge
Westford, from 24 Raymond, Allston
Westford pl., from 23 Westford, Allston
Westminister ter., from 50 Chestnut Hill av.
Wexford, from 101 Market to Hillside av.
Whitney, from Market to Murdock
Whitten pl., from 68 Western av.
Willard pl., from 14 No. Harvard, Allston
Wilton, from 395 Cambridge to Braintree, Allston
Windom, from 153 Cambridge to 59 Hopedale, Allston
Winship, from 296 Washington to Chestnut Hill
Wirt, from 307 Washington
Woodstock av, from 44 Summit av. to Warren

REAL ESTATE
INSURANCE
COAL and WOOD

TAFT & WAITE

12 Franklin Street,
(Opp. Depot)
Allston

Aberdeen Street List

AYR ROAD, ABERDEEN.

From Orkney St. to 1920 Beacon St.

Post Office, Boulevard Station.

3 Mr. & Mrs. Frederick Roy Harvey
5 Mr. & Mrs. Park N. Condit
5 Mr. & Mrs. H. D. Warren

BRAEMORE ROAD.

P. O. Boulevard Station.

From Commonwealth Avenue to Chiswick Road.

12 Mr. & Mrs. Gardner E. Murphy
16 Mrs. Gardner E. Murphy
26 Mr. & Mrs. E. C. Gaffield
9 Dr. & Mrs. Herbert Leroy York
9 Mr. & Mrs. Francis D. Gilman
9 Mrs. T. D. Baker
15 Mr. & Mrs. Horace S. Crowell
15 Miss Marguerite Crowell
15 Miss Ethel R. Tucker
19 Dr. & Mrs. William H. Potter

CHESTNUT HILL AVENUE.

P. O. Boulevard Station.

260 Mr. & Mrs. Andrew M. Morton
266 Miss Emilie H. Everett
266 Mr. & Mrs. Arthur G. Everett
266 Mr. Thomas B. Everett
276 Mr. & Mrs. Daniel Goodnow
276 Miss Frances L. Goodnow
288 Mr. & Mrs. Russell J. Goodnow
332 Mr. & Mrs. Otto J. Piehler
Sum. res. Clifton, Mass.
350 Mrs. Chas. D. Wheelock
350 Mr. & Mrs. Elmer M. Dunn
350 Mr. & Mrs. George W. Farlow
350 Mr. & Mrs. Walter S. McFaddin
350 Mr. & Mrs. Ashley F. Ward
350 Mr. & Mrs. Wm. A. Brewer
350 Miss Susan A. Wilcox
Tel. connection.
249 Mr. & Mrs. William S. Heath
249 Apthorp R. Heath

---

354 Mr. & Mrs. John Sherman Whitaker
354 Mrs. Frederic O. North
354 Mrs. Annie R. Stearns
354 Mr. & Mrs. Edward Poyen Barry
354 Mr. & Mrs. Frank A. Marston
358 Mr. & Mrs. W. F. Pillsbury
358 Mrs. W. H. Luce
358 Mr. & Mrs. Francis A. Smith
372 Mr. & Mrs. Louis K. Liggett

Palmer, Florist, 220 WASHINGTON STREET, BROOKLINE.
Conservatories: Newton Street. Telephone
Brookline Agents, FERTIFLORA, the Best Plant Food. Established 1886

CHISWICK ROAD.

From Englewood Avenue to Chestnut Hill Avenue.

6 Mr. & Mrs. John S. Winn
14 Mr. & Mrs. Charles E. A. Hiss
56 Mr. & Mrs. Charles H. Huff
92 Mr. & Mrs. Horace J. Phipps
92 Miss M. L. Slocum
132 Mr. & Mrs. John H. Peck
77 Mr. & Mrs. Henry Taggert
123 Mr. & Mrs. L. D. Baker

COLLISTON ROAD.

From Kilsyth Road to Lanark Road.

2 Miss F. Callanan
4 Mr. & Mrs. Winward Prescott
6 Mrs. T. W. Fisher
6 Mr. & Mrs. Alfred W. Jones
8 Mr. & Mrs. Wm. D. Stewart
8 Mrs. C. E. Richardson
12 Mr. & Mrs. Henry J. Whiton
16 Mr. & Mrs. William T. Mann
11 Mr. & Mrs. Jas. McGough

COMMONWEALTH AVENUE.

P. O. Boulevard Station.

1606 Mr. & Mrs. Alphonse St. Onge (cor. Washington)
1848 Mr. & Mrs. Chas. A. Burditt P. O. Brighton.
1954 Mr. & Mrs. John Nelson Landers Sum. Res., Roland Park, Ossipee, N. H., Tel. Brighton 383
1962 Mr. & Mrs. Elmer Jared Bliss
1988 Mr. & Mrs. Wm. A. Stetson
2000 Mr. & Mrs. Geo. H. Lincoln
2018 Mr. & Mrs. Samuel B. Doggett P. O. Brighton.
1737 Miss Ballou
1739 Mr. & Mrs. Edmund H. Tougus
1747 Mr. & Mrs. J. H. Bramble
1749 Mr. J. L. Frederick Schroeter
1753 Mrs. Nellie R. Bradford
1753 Mrs. Ethel L. White
1755 Mr. & Mrs. S. C. Elliott
1757 Mr. & Mrs. Edward F. Rogers
1759 Mr. & Mrs. David J. Coburn
1761 Mr. & Mrs. William Williams
1765 Mr. & Mrs. H. F. Simmons
1767 Dr. & Mrs. Olin M. Drake
1777 Mr. & Mrs. Harlow H. Rogers
1863 Dr. & Mrs. Jos. W. Posthauer Sum. Res. Old Orchard, Maine
1867 Mr. & Mrs. Paul H. Frezh
1875 "The Chesterfield"
1875 Mr. & Mrs. F. R. Robinson Sum. Res. Wareham, Mass.
1875 Mr. & Mrs. E. Grossman
1875 Mrs. Emma C. King
1925 Mr. & Mrs. Horace G. Allen
1933 Mr. & Mrs. Albert R. Ellison
1945 Mr. & Mrs. Theodore D. Munroe
1945 Miss Marion Munroe

REAL ESTATE
INSURANCE
COAL AND WOOD

TAFT & WAITE

12 Franklin Street,
(Opp. Depot)
Allston

COREY ROAD.

Post Office, Boulevard.

80 Mr. & Mrs. Granville Kingman
80 Mrs. A. E. Kingman
80 Mr. & Mrs. Frederick A. Cadwell
84 "The Earlescourt"
84 Mr. & Mrs. Charles M. Butler
86 "The Montclair"
86 Mrs. Frederick A. Spurr
86 Mrs. E. E. Sawyer
86 Charles A. Brady
88 "The Blandford"
88 Mr. & Mrs. Thomas A. Swords
88 Mr. & Mrs. W. H. Goldsmith
88 Mr. & Mrs. Thomas Dickson Smith
90 "The Windham"
90 Mr. & Mrs. Ephriam Fred Aldrich
92 "The Montville"
92 Mr. William C. Rogers
92 Mr. & Mrs. Thomas Cummins
92 Mr. & Mrs. Francis West
96 "The Corey"
96 Mr. & Mrs. J. Barton Wood
96 Mr. & Mrs. Everett Townsend
96 Mrs. Mary A. Coakley

CUMMINGS ROAD.

From Corey Road to Commonwealth Avenue.

12 Mr. & Mrs. Frank J. Callahan
24 Mr. & Mrs. Edward H. Hoyt
28 Mr. & Mrs. George W. Edwards
36 Mr. & Mrs. George D. Allen
7 Mr. & Mrs. P. H. Magrane

EGREMONT ROAD.

4 L. Gordon Glaizer
8 Mr. & Mrs. H. T. Emmons

ENGLEWOOD AVENUE.

From Beacon Street to Chestnut Hill Avenue.

38 James R. Nicholson
42 Mrs. Henry M. Hall
42 Mr. & Mrs. Frederick J. White
46 Mr. & Mrs. Arthur L. Hobson
54 Mr. & Mrs. Charles Clements
62 Mr. & Mrs. J. J. Delany
66 Mr. & Mrs. John Wood
72 Mr. & Mrs. Walton Crocker
78 Mr. & Mrs. Frank B. Dole
84 Mr. & Mrs. C. F. Connors
104 Mr. & Mrs. James W. Sullivan
116 Mrs. E. M. Poole
122 Mr. & Mrs. John T. Hughes
126 Mrs. C. F. B. Thomas
45 Mr. & Mrs. Austin B. French
77 Mr. & Mrs. Brackley Shaw
77 Mrs. Ann S. Farrington
83 Mr. & Mrs. Frank H. Blaney
137 Mr. & Mrs. Leonard C. Bliss

General Offices:
20 EXCHANGE PLACE
BOSTON

METROPOLITAN COAL CO.
Telephone, Main 4640

Morse Avenue
Cor. Washington Street
Brookline

KILSYTH ROAD.

From 1812 Beacon Street to Lanark Road.

82 Mr. & Mrs. Marston Woodbury
84 Mr. & Mrs. George Hilton Frost
96 Mr. & Mrs. Stratton D. Brooks
126 Mr. & Mrs. George H. Flint
132 Mr. & Mrs. William T. Glidden
140 William B. D. Flint
140 Mrs. William D. Flint
49 Mrs. Catherine S. Adams
77 Mr. & Mrs. C. H. Bowen
93 Mr. & Mrs. W. S. Dana
95 Rev. & Mrs. Harris G. Hale
123 Mr. & Mrs. Albert Cobb Aldrich
127 Mr. & Mrs. Zenas Sears, Jr.
131 Mr. & Mrs. Francis A. Niccolls
143 Mr. & Mrs. Chas. Emerson Nott
143 Mr. & Mrs. Robert C. Vose
Sum. Res. "Cajacet," Jamestown, R. I.
151 Mr. & Mrs. Henry K. Braley
157 Mr. & Mrs. Albert M. Wiley

KINROSS ROAD.

From Washington Street to Commonwealth Avenue.

8 Mr. & Mrs. Francis A. Campbell
17 Mr. & Mrs. Lucius S. Tyler
21 Mr. & Mrs. Edward M. Langley
25 Mr. Thomas R. Curtis

LANARK ROAD.

From Englewood Avenue to Kinross Road.

48 Mr. & Mrs. Clarence V. Souther
52 Mrs. Curtis Clark
19 Mr. & Mrs. Josiah Stevens Dean
25 Mr. & Mrs. Charles S. Stearns
39 Mr. & Mrs. Geo. E. Brock
45 Mr. & Mrs. John Orth
Sum. Res. Dover, Mass.
45 Carl Orth
45 William Arms Fisher
55 Mr. & Mrs. Mark Shultis
73 Mr. & Mrs. W. H. Riddle
127 Mr. & Mrs. Leonard Wheeler

LEAMINGTON ROAD.

P. O. Brighton.

5 Mr. & Mrs. I. F. Marshall
9 Mr. & Mrs. George R. Angus
63 Mr. & Mrs. Frank Jackson

MELTON ROAD.

From 60 Wallingford.

8 Mr. & Mrs. Otto Fleishner

E. A. ROBART & SONS
Successors to J. H. BOODY.
204 Washington St., Brookline.

WALL PAPERS AND PAPER HANGING.
Telephone 15 Brookline.

ORKNEY ROAD.

From Strathmore Road near Beacon Street.

10 Mr. & Mrs Wm. S. Youngman
18 Mr. & Mrs. Harry N. Squire
32 Mr. & Mrs. Carroll B. Thayer
11 Mr. & Mrs. Thomas A. Mullen
15 Mr. & Mrs. Walter Hartstone
15 Miss Stella Nelson
19 Mr. & Mrs. Horace B. Fisher
23 Mrs. Stephen N. Stockwell
27 Mr. & Mrs. Charles T. Duckelow

SELKIRK ROAD.

From Lanark to Chiswick Road.

6 Mr. & Mrs. George W. Payson
6 Mr. & Mrs. Frank Howard Burton
10 Mr. & Mrs. Samuel A. Meyers
14 Mr. & Mrs. Charles A. Walker
14 Mr. & Mrs. Horace P. Wood
24 Mr. & Mrs. William F. Mayo
58 Mr. & Mrs. Arthur L. Spring
58 Miss Alice J. Tufts
15 Mr. & Mrs. Forrest S. Smith
45 Mr. & Mrs. Waldo L. Hart
61 Mrs. Florence A. Sanborn

SIDLAW ROAD.

From Commonwealth Avenue to 122 Chiswick Road.

16 Mr. & Mrs. Frank J. Tyler
24 Mr. & Mrs. Henry A. Johnson
32 Mr. & Mrs. Allen Hastings Rogers
(Until Oct. 1)

SOUTH STREET.

From Commonwealth Avenue to Chestnut Hill Avenue.

P. O. Brighton.

12 Mr. & Mrs. Edgar F. Billings
16 Mr. & Mrs. G. D. Andrews
20 Mr. & Mrs. Morton G. Baldwin
1 Mr. & Mrs. F. L. Bodman

STRATHMORE ROAD.

Beacon Street to Chestnut Hill Avenue.

110 Mr. & Mrs. George H. Mayo
114 Mrs. S. Allen Salisbury
114 Mr. Fred D. Allen
144 Mr. & Mrs. J. M. Linscott
148 Mr. & Mrs. J. Hardisty Smith
152 Mr. & Mrs. George Alexander
156 Mr. & Mrs. A. E. Haskell
7 Mr. & Mrs. John S. Greenwalt
9 Mr. & Mrs. Winsor Bruce Naugler
9 Mr. & Mrs. Frederick R. Bogardus
11 Mr. & Mrs. H. C. Van Voorhis
11 Mr. & Mrs. John Laurie
15 Mr. & Mrs. Frank W. Buxton
15 Mr. Albert Eugene Lenz
15 Mr. & Mrs. John S. Lamprey

Palmer, Florist, 220 WASHINGTON STREET, BROOKLINE.
Conservatories: Newton Street. Telephone
Brookline Agents, FERTIFLORA, the Best Plant Food. Established 1886

STRATHMORE ROAD.—Continued.

43 Mr. & Mrs. George S. Tucker
71 Mr. & Mrs. Timothy J. Falvey
105 Mr. & Mrs. James H. Learned
153 Mr. & Mrs. Frank S. Allen

SUTHERLAND ROAD.

12 Mr. & Mrs. Edward C. Townsend
12 Mr. & Mrs. Charles E. Bullard
12 Mr. & Mrs. William Garty
14 Mr. & Mrs. Rodney Macdonough
14 I. R. Jones
16 Mr. Harry E. Bailey
18 Miss S. C. Gould
22 Mr. & Mrs. Willis H. Lowe
82 Mr. & Mrs. Clarence S. Whitney
96 Mr. & Mrs. Arthur G. Mitton
96 Mr. & Mrs. C. L. Longsdorf
120 Mr. & Mrs. Addison Lyman Aldrich
23 Dr. George H. Peirce
23 Mr. & Mrs. G. Leon Peirce
83 Mr. & Mrs. William H. Downes
95 Mrs. S. B. Dayton
111 Mrs. A. F. Bartlett
123 Mr. & Mrs. LaRue Vredenburgh

WELLINGTON ROAD.

From Corey Road.

10 "The Forestdale"
10 Mr. & Mrs. William A. Luce
10 Mrs. R. A. Tuttle
10 Dr. & Mrs. Frederick H. Cleaves
14 "The Castleton"
14 Mr. & Mrs. Arthur H. Brown
14 Mr. & Mrs. F. B. Cummings
18 "The Wellington"
18 Mr. & Mrs. William M. Morgan
18 Mr. & Mrs. Louis Snow Cranston
18 Mr. & Mrs. Joseph A. Butler

HAND BROTHERS HOUSE PAINTERS AND INTERIOR DECORATORS
Wall Papers and Paper Hanging
(Successors to J. B. Hand) Tel. 1855-2 200 Washington St., Brookline

P. F. BONNEY'S SONS.

INCORPORATED.

Ladies' Cloaks, Mantles, Travelling Suits, Walking Skirts, Silk Waists, Tea and House Gowns, Furs, Cravenettes, Boating, and Bathing Suits, Misses' and Children's Garments, School Dresses, Etc.

517, 519 & 521 WASHINGTON ST.

Two doors above West St. Boston, Mass. Telephones Oxford 2706, 2707

UNION PUBLISHING COMPANY

E. A. JONES, Treasurer

1013 OLD SOUTH BUILDING, BOSTON, MASS

PUBLISHERS OF

DIRECTORIES

State Business Directories for New Hampshire, Vermont and Connecticut.
Chelsea, Revere and Winthrop, Mass.
Methuen, Mass., Laconia, N. H.
Concord City and Merrimack County, N. H.
Claremont, Newport and Sunapee, N. H.
Westbrook, Gorham and Windham, Maine.
Bath and Sagadahoc County, Maine.
East Suburban, Maine, St. Johnsbury, Vt.
Hartford Suburban, Conn.
Chittenden County, Vt.
Lebanon, Hanover and Enfield, N. H.

Arlington and Belmont Directory.
Dedham and Westwood Directory.
Lexington Directory.
Melrose Directory.
Milton Directory.
Plymouth and Kingston Directory.
Whitman Directory.
Norwood and Walpole Directory.
Middleboro and Lakeville Directory.
Hyde Park Directory.
Hingham and Cohassett Directory.
Braintree Directory.
Weymouth Directory.

DWIGHT BALDWIN

ALLSTON REAL ESTATE

HOUSES AND APARTMENTS TO LET

INSURANCE, COAL

399 CAMBRIDGE STREET, - ALLSTON

Tel. Con.

-:- UMBERHINE STUDIO -:-

CHILDREN and AT HOME PORTRAITURE A SPECIALTY

Flash Lights, Interiors, Groups, Enlarging of All Kinds, Developing and Printing for Amateurs, Framing of All Kinds.

107 Brighton Ave., - ALLSTON

Telephone Connection

TELEPHONES BRIGHTON EXCHANGE

OAK SQ. OFFICE 640 RES. 1224-L. ALLSTON OFFICE 977

James McTigue

MEMBER MASSACHUSETTS REAL ESTATE EXCHANGE.

Insurance Auctioneer Notary Public

Allston, Brighton and Brookline Real Estate

338 Cambridge St., cor. Linden, Allston

567 WASHINGTON STREET, OAK SQUARE, BRIGHTON

A. D. BABBITT

LADIES' and GENTS' CUSTOM TAILOR

Suits made from our own materials or you can furnish your own. We do all kinds of Remodeling, Cleansing, Dyeing and Repairing. All work guaranteed. Call 3678-R. Brookline for particulars. Yours truly,

A. D. BABBITT - 1348 BEACON STREET, BROOKLINE

Allston and Brighton

STREET LIST

ACADEMY HILL ROAD.

Post Office, Brighton.

From 338 Washington Street.

28 Mr. & Mrs. Frank D. Keiver
30 Mr. & Mrs. Merton H. Wheeler
34 Mr. J. B. Dana
52 Mrs. Elizabeth Jackson
82 Mr. & Mrs. Charles R. Walton
82 Mr. & Mrs. Charles F. Walton
110 Mr. & Mrs. F. W. Spaulding
124 Mrs. Benjamin M. Fiske
128 Mr. & Mrs. Samuel P. Aborn
128 Mrs. Cyrus E. Marshall
Tel. 1045-2 Brighton
128 Mr. & Mrs. Louis Schalk
136 Mr. & Mrs. M. Davis
107 Mr. & Mrs. Timothy Daley
109 Mr. & Mrs. Walter C. Warren
117 Mr. & Mrs. Frank D. William
127 Mr. William Warren

ALCOTT STREET.

From Mansfield Street to Franklin Street.

6 Mr. James Gibbs
8 Mrs. Wm. Parker
10 Mr. & Mrs. Wm. Hibbard
12 Mr. & Mrs. David Bramer
14 Mr. & Mrs. J. W. F. Willson, Jr.
16 Mr. & Mrs. Hugh Ringer
18 Mr. & Mrs. Morris Marks
3 Mr. & Mrs. Wilber C. Spratt
5 Mr. & Mrs. T. A. Sanford
7 Mrs. Christiana Gerhard
7 Mr. & Mrs. J. Walter Allen
9 Mrs. E. H. Littlefield
11 Mr. & Mrs. G. F. Salisbury

ALDIE STREET.

From Everett Street to Franklin Street.

12 Mr. & Mrs. George G. Parsons
22 Mrs. Mary Shine
24 Mr. & Mrs. David F. Flagg
36 Mr. & Mrs. J. P. Murray
42 Mr. & Mrs. J. M. Wason
9 Mr. & Mrs. Thos. J. McVey
13 Mr. & Mrs. Frank C. Whitney
19 Mr. & Mrs. J. A. Salterio
21 Mr. & Mrs. W. H. Crowley
23 Mr. & Mrs. H. A. Feast

General Offices:
20 EXCHANGE PLACE
BOSTON

METROPOLITAN COAL CO.
Telephone, Main 4640

Morse Avenue
Cor. Washington Street
Brookline

ALDIE STREET.—Continued.

48 Mr. & Mrs. Gustave H. Yancke
50 Mr. & Mrs. Seldon E. James
50 Mr. & Mrs. Arthur W. Webber
54 Mr. E. R. Dwight
62 Mr. & Mrs. Arthur Evans
64 Mr. & Mrs. Wm. O. Robart

25 Mr. & Mrs. Geo. A. Newhall
27 Mr. & Mrs. C. A. Stearns
29 Mr. & Mrs. C. F. Darr
31 Mr. & Mrs. E. M. Davis
35 Mr. Edmund J. Twomey
37 Mr. & Mrs. M. von Loesecke
41 Mr. & Mrs. Guilford A. Ware
43 Mr. & Mrs. Benjamin F. Bigelow
43 Capt. Jas. H. Reid
45 Mr. & Mrs. G. H. Fuller
47 Mr. & Mrs. Ernest Blasser
57 Mr. & Mrs. Edward Bevelander
59 Mr. & Mrs. F. W. Krafft
71 Mr. & Mrs. Henry Dunning
71 Mr. & Mrs. Wm. A. Sayward
73 Mr. & Mrs. Charles Gane
75 Mrs. S. A. Spinney
75 Dr. D. F. Spinney

ALLSTON HEIGHTS.

Post Office, Allston.

From 558 Cambridge Street.

4 Mr. & Mrs. Edward A. Guernsey
4 Mr. & Mrs. W. T. Nicholl
12 Mr. & Mrs. Thomas A. Ashley
12 Mrs. E. J. Ashley
40 Mr. & Mrs. Charles P. Mellen
44 Mr. & Mrs. Jos. L. Hewes
44 Jos. L. Hewes, Jr.
44 Mrs. M. V. Hewes
Tel. Brighton 673-5
50 Mrs. E. F. Alley
52 Mr. & Mrs. William S. Kelsey
52 Miss Charlotte G. Parsons

7 Mr. & Mrs. Alfred W. Herrick
9 Dr. & Mrs. Forrest H. Lynde
15 Mr. & Mrs. W. Thatcher Hollis
15 Mrs. C. H. Emerson
15 Mr. & Mrs. Guy C. Willis
31 Mr. & Mrs. Arthur W. Mutty
33 Mr. & Mrs. Charles Gerow
49 Mr. & Mrs. Francis A. Sproul

ALLSTON STREET.

Post Office, Allston.

From Brighton Avenue to Washington Street.

38 Mr. & Mrs. W. A. Whitcomb
48 Mr. & Mrs. W. R. Rollins
56 Mr. & Mrs. George H. Phelps
58 Mr. & Mrs. C. P. Woodbury
62 Mr. & Mrs. James C. Miln
62 Mr. & Mrs. Henry A. Rich
66 Mr. & Mrs. James G. Martin
70 Mr. & Mrs. Fred W. Sproul

13 Mr. & Mrs. S. B. Colpitts
15 Mr. & Mrs. S. A. Colpitts
17 Mrs. J. C. Lockett
25 Mr. & Mrs. E. L. Montgomery
27 Mr. & Mrs. Frank C. Cutler
29 Mr. & Mrs. Fred W. Dickerman
31 Mrs. S. N. Dickerman
35 Mr. & Mrs. Martin Hays

E. A. ROBART & SONS
Successors to ROBART BROS.
311-317 Washington St., Brookline.

CARPET TAKEN UP, CLEANED, MADE OVER AND LAID.
Phone 1269-3.

ALLSTON STREET. — Continued.

74 Mr. & Mrs. Charles H. Ellard
108 Mr. & Mrs. Ferdinand Morse
112 Mrs. Caroline K. Morse
112 Mrs. Jennie Pugh
114 Mr. & Mrs. W. B. Johnson
272 Mr. & Mrs. J. E. Harling
320 The Misses Murdock
35 Mr. & Mrs. Edwin F. Briggs
39 Mr. & Mrs. Bradley C. Mason
41 Mr. & Mrs. Harry M. Bliss
41 Mr. & Mrs. Charles Wallace
47 Mr. & Mrs. James V. Godfrey
169 Mr. Harry Hartshone
169 Mrs. Rebecca Sargent
169 Mr. & Mrs. Frank W. Lawrence

ASHFORD COURT.

Post Office, Allston.

From 59 Ashford Street.

2 Mr. & Mrs. Alexander F. McWilliams
2 Mr. & Mrs. William E. Johnston
4 Mr. & Mrs. John H. Woodman
4 C. Burton Lyman
6 Mr. & Mrs. W. H. C. Pillsbury
6 J. G. Nichols
1 Mr. & Mrs. J. C. Codman
1 Mr. & Mrs. L. M. Atkins
1 Mr. & Mrs. S. N. Crosby
3 Mr. & Mrs. G. F. Ordway
3 Frank H. Howe
3 Mr. & Mrs. Thomas F. Pinkham
5 Mr. & Mrs. Frederick Freeman
5 Mr. & Mrs. Wallace Goodrich
5 Mr. & Mrs. William Ledyard

ASHFORD STREET.

Post Office, Allston.

From Linden to Malvern Street.

6 Mr. & Mrs. John J. MacDonald
6 Mr. & Mrs. Charles F. Peck
8 Mr. & Mrs. Edward B. Purdy
10 Dr. & Mrs. C. W. Staples
14 Mrs. H. S. Luscomb
14 Mr. & Mrs. Guy W. Garland
14 Rev. & Mrs. Joseph E. Perry
14a Mrs. George B. Kinnan
14a Mr. Fred E. Horne
16 Mr. & Mrs. E. F. Hudson
18 Mr. & Mrs. William H. Emerson
20 Mr. & Mrs. Harry Hyde
20 Mr. & Mrs. William H. H. Schofield
20 Mrs. M. A. Leete
22 Mr. & Mrs. N. E. Covel
24 Mr. John H. Westfall
26 Mr. & Mrs. W. R. Ellis
28 Mr. & Mrs. Edwin J. Ham
28 Mr. & Mrs. Frederick L. Gile
30 William B. Allen
30 Mrs. Jennie Beers
32 Mr. & Mrs. Elmer Ellsworth Gray
5 Mrs. Henry Macfarlane
7 Mr. & Mrs. Charles Powell
11 Dr. & Mrs. Mark H. Rogers
13 Dr. & Mrs. Frederick E. Garland
15 Mrs. Amos D. Baker
15 Mrs. Frederick H. Fay
19 Mr. & Mrs. Fred H. Stone
21 Mr. & Mrs. Ernest F. Drew
25 Mr. & Mrs. Arthur P. Bencks
35 Mr. & Mrs. F. C. Allen
37 Mr. & Mrs. Charles Johnson
41 Mrs. Dwight B. Hooper
53 Mr. & Mrs. George H. Lovett
53 Mr. & Mrs. Ray M. Blanchard
55 Mr. & Mrs. Lansing R. Robinson
55 Mr. & Mrs. Charles F. Merrick
65 Mr. & Mrs. Howard R. Bowers
67 Mr. & Mrs. Augustus D. Small
69 Mr. & Mrs. Orville Coffin
69 Mrs. R. L. Clark
75 Mrs. Walter J. Connery
75 Mr. & Mrs. James S. Bent

Palmer, Florist, 220 WASHINGTON STREET, BROOKLINE.
Conservatories: Newton Street. Telephor
Brookline Agents, FERTIFLORA, the Best Plant Food. Established 1886

ASHFORD STREET.—Continued.

34 Mr. & Mrs. Benjamin J. Allen
40 Capt. & Mrs. Morgan L. Brett
42 Mr. & Mrs. William S. B. Cram
44 Mr. & Mrs. Stephen J. Moran
46 Mr. & Mrs. Fred S. Douglass
48 Mr. & Mrs. Stillman R. Dunham
50 Dr. & Mrs. A. Frank Bailey
52 Dr. & Mrs. M. E. Lovell
72 Mr. & Mrs. O. Kerro Luscomb
72 Mrs. F. W. Parker
76 Mr. & Mrs. Charles G. Whitcomb
76 Mr. & Mrs. C. Gordon Whitcomb
80 Mr. & Mrs. William C. Adams

BENTLEY STREET.

Post Office, Brighton.

From Henshaw to Sparhawk Street.

14 Mr. & Mrs. Geo. J. Anderson
14 Mr. & Mrs. H. G. Evans
14 Mr. & Mrs. Charles A. Deering
20 Mr. & Mrs. Thomas M. Mullen
24 Miss Martha E. Young
30 Mr. & Mrs. M. H. Gerrits
11 Mrs. M. Donovan
15 Mr. & Mrs. E. S. Burke
21 Mr. Jos. P. Spang
29 Mr. & Mrs. Frank B. Tasker

BRIGHTON AVENUE.

Post Office, Allston.

Brookline Line to Market Street.

44 Rev. & Mrs. Charles W. Duffield
48 Mr. & Mrs. Arthur Timmins
72 Mr. & Mrs. W. E. Hubbard
72 Mrs. Mary A. Hubbard
72 Mr. & Mrs. Raymond Hagget
72 Mr. & Mrs. Chas. E. Hubbard
76 Capt. & Mrs. Gustavus Nichols
78 Dr. & Mrs. R. Campbell Gwin
78 Mr. & Mrs. Frank E. Martin
84 Mr. & Mrs. George S. Atwater
86 Mrs. Belle F. Wetherell
86 Mr. & Mrs. Robert F. Cooper
90 Mrs. William Swift
92 Mr. & Mrs. Frank E. Piper
112 Mrs. H. Seldon Loring
112 Mrs. Barron Clinton Moulton
116 Dr. & Mrs. Herbert R. Reed
118 Mr. & Mrs. Simeon W. Brown, Jr.
118 Mr. Harry W. Brown
118 Miss Edith P. Brown
152 Mr. & Mrs. Fred A. Willis
186 Mrs. Charles E. Dearborn
186 Miss Alice A. Swett
218 Mrs. William H. Cutter
218 Mr. & Mrs. S. P. Dexter
218 Geo. F. Cutter
19 Mr. & Mrs. Walton H. Atwood
19 Mr. & Mrs. Frederick C. Hitchcock
19 Mr. & Mrs. Geo. Gray Henry
21 Stewart M. Andrews
23 Mr. & Mrs. R. G. Jones
23 Mr. & Mrs. Shirley L. Gale
23 Mrs. M. W. Walker
23 Miss M. E. Walker
25 Mrs. M. E. Johnston
25 Mr. & Mrs. Charles Davis
25 Mr. & Mrs. Samuel Davis
25 Mr. & Mrs. Henry B. Poole
25 Mr. & Mrs. C. A. Kingsley
27 Mr. & Mrs. Albion S. Packard
31 Mr. & Mrs. Herman A. Packard
55 Mr. & Mrs. I. H. Bickford
61 Mr. & Mrs. G. H. Leonard
61 Mr. & Mrs. Harrison C. Frost
61 Mrs. Jane E. Robinson
61 Mr. & Mrs. James F. Bacon
63 Mrs. Eliza S. Bradshaw
63 Mrs. Nina G. Villiers
65 Mr. & Mrs. A. G. Davis
65 Mr. & Mrs. A. P. Welburn
65 Miss Marion Whipple
65 Miss Sarah Whipple

E. A. ROBART & SONS
Successors to ROBART BROS.
311-317 Washington St., Brookline.

VACUUM CLEANING BY ELECTRICITY
Phone 1269-3.

BRIGHTON AVENUE.—Continued.

218 Mr. & Mrs. T. M. Foote
258 Mr. & Mrs. John S. Keenan
260 Mr. & Mrs. R. W. Daley
264 Mr. & Mrs. Joseph H. Frye

---

107 Mr. & Mrs. Fred G. Umberhine
157 William H. Wilkinson
173 Mr. & Mrs. William Jesse Tirrell
177 Dr. & Mrs. P. H. Wood
179 Dr. & Mrs. Harry Norman Broadbridge.
179 Dr. Harry W. Broadbridge
183 Mrs. Carrie R. Millett
185 Mr. & Mrs. Lewis H. Whitman
185 Mr. & Mrs. Edward F. Groves
193 Mr. & Mrs. William B. Chubb
203 Mrs. Marie W. Dow
203 Mr. Sidney Dow
203 Mr. Frank Fey
211 Mr. & Mrs. I. Harvey Young
211 Dr. William A. Lesure, Dentist
211 Carl Johnson
211 Chas. S. Johnson
217 Miss Edith Palmer
217 Mr. & Mrs. John S. Kellar
223 Mrs. Ellen E. Reid

65 Mrs. D. P. Lowe
67 Mrs. A. G. Lewis
67 Mr. & Mrs. M. F. Murphy
71 Preston P. Barnes
71 Mrs. S. H. Bolton
73 Charles E. Murnan
75 Mr. & Mrs. G. Lewis Smith
75 Mr. & Mrs. H. W. Low
75 William J. Edwards
77 Mrs. J. A. White
77 Mr. & Mrs. George B. Hanley
79 Mr. & Mrs. Edwin C. Morton
79 C. H. Sawyer
79 William A. Hoyt
81 C. J. McDermott
83 Miss Inez M. Wright
83 Mr. & Mrs. F. C. Taft
83 Mrs. Martha A. Wright
85 Mrs. B. H. Pierce
85 Mr. & Mrs. S. F. Cooper
85 Mr. & Mrs. Frank L. Wheeler
85 Mrs. M. A. Tilden
87 Mr. & Mrs. Jos. W. Bedelle
87 Mrs. Nancy J. Grose
89 Mrs. A. I. Bosworth
89 Miss Eva T. Mellor
89 Miss Alice R. Little
91 Mr. & Mrs. A. L. Emerson
91 A. H. Spencer
95 Mrs. Mary J. Waddington
95 Mr. & Mrs. Frank E. Deffley

BROOKDALE ROAD.

(Faneuil)

Post Office, Brighton.

From Raneleigh Road to Parsons.

50 Mr. & Mrs. Ephriam W. Chapman
54 Mr. & Mrs. William B. Carpenter
62 Mr. & Mrs. George E. Parsons
55 Mr. & Mrs. Owen D. Evans
67 Mr. & Mrs. Myron W. Richardson

CAMBRIDGE STREET.

Post Office, Allston.

From Cambridge Line to Washington Street.

416 Mr. Henry W. Bird
416 Mrs. Frank P. Hill
432 Mr. George W. Hollis
307 Mr. & Mrs. Joseph S. Paine
389 Dr. E. M. Underwood
421 Mr. & Mrs. N. W. Thompson

General Offices:
20 EXCHANGE PLACE
BOSTON

METROPOLITAN COAL CO.
Telephone, Main 4640

Morse Avenue
Cor. Washington Street
Brookline

CAMBRIDGE STREET.—Continued.

432 Mr. & Mrs. Frederick W. Hollis
496 Mr. & Mrs. J. R. Brock
502 Mr. & Mrs. Edmund Brown
512 Mr. & Mrs. John H. Moseley
542 Mr. Thomas H. Baldwin
548 Mr. & Mrs. William H. Moore
550 Mr. & Mrs. George M. Newgent
550 Miss Anna M. Joy
556 Dr. & Mrs. Sylvester F. McKeen
580 Mr. & Mrs. Charles E. Holman
582 Mrs. Myra B. Lord
588 Mr. & Mrs. A. S. Stiger
590 Mr. & Mrs. M. Shoolman
592 Mr. & Mrs. Charles H. Woodbury
594 Mr. & Mrs. Henry C. Dodge
594 Mr. & Mrs. Lyman W. Griffin
596 Mr. & Mrs. William C. Crawford
596 Miss Frances M. Spooner
600 Mr. & Mrs. Charles H. Maas
624 Mr. & Mrs. George H. Frost
628 Mr. & Mrs. William P. Ross
630 Mr. Gordon R. Badger

421 Miss Blanche A. Russell
421 Charles G. Pickett
421 Miss Caroline M. Wilson
421 John Alden Trott
423 Mr. & Mrs. George F. Whipple
423 Mr. & Mrs. James A. Brown
425 Mr. & Mrs. C. H. Tambling
427 Dr. & Mrs. C. Hermann Bucholz
427 Mr. & Mrs. J. E. Cowper
427 Mrs. C. F. Hartt
427 George F. Randlett
427 Mr. & Mrs. John A. Smith
523 Mr. & Mrs. James Donohue
529 Mr. & Mrs. William Levis
529 Mr. & Mrs. John B. Levis
537 Mrs. Emily J. Burbank
537 Mr. & Mrs. Henry A. Childs
537 Mrs. E. D. Kingsley
569 Mrs. Mary Sullivan
575 Mrs. George W. Griggs
575 Eugene L. Griggs
575 Mrs. Charlotte Lord
581 Mr. & Mrs. C. S. Allen
587 Mr. & Mrs. David T. Wadleigh
593 Mr. & Mrs. Albert E. Parsons
599 Mr. & Mrs. Edward T. Hartman

POST OFFICE, BRIGHTON.

669 Mr. & Mrs. Henry P. Kennedy
673 Mrs. Thomas J. Lee
677 Mr. & Mrs. Samuel Webster
697 Rev. & Mrs. W. A. Knight
701 Mr. & Mrs. W. Spencer Fuller
705 Mr. B. H. Couig
731 Mr. & Mrs. Herbert Daly
733 Capt. & Mrs. P. D. Warren

CAMBRIDGE TERRACE.

Post Office, Brighton.

From Cambridge Street.

2 Mr. & Mrs. L. W. Richardson
4 Mr. & Mrs. Arnold H. B. Heath
4 Arnold W. Heath
4 Miss Alberta Macdonald
6 Mr. & Mrs. Albert A. Willey
8 Mr. & Mrs. John W. Denehy

1 Mr. & Mrs. Davis Stuart Boyden
3 Mrs. J. H. Williams
5 Mr. & Mrs. Edward H. Morrill
5 Miss Lilla M. Morrill
9 Mr. & Mrs. Peter E. Waltner
19 Mr. & Mrs. Charles Eaton
21 Mr. & Mrs. Frank H. Hoyt

QUINLAN'S LIVERY STABLE CARRIAGES
Tel. 2 Brookline 76 Washington St., Brookline, Mass. FOR ALL OCCASIONS

CHESTER STREET.

Post Office, Allston.

From Commonwealth Avenue to Ashford Street.

10 Mr. & Mrs. James Sargent
10 Chas. E. Bright
12 Mr. & Mrs. Ira S. Brigham
12 Mrs. A. M. Gordon
12 Mrs. Ethel G. Dutten
16 Mr. & Mrs. William F. Brennan
20 Miss Elizabeth McNamara
32 Mr. & Mrs. O. Anderson
32a Mr. & Mrs. Wm. F. E. Roelofson
66 Mr. & Mrs. Frederick E. Goodrich
70 Mr. & Mrs. Louis Markus
74 Mr. & Mrs. Albert B. Sampson
11 Mr. & Mrs. R. W. Vose
11 Mr. & Mrs. J. M. Smith
11 Mr. & Mrs. Irving G. Findlay
67 Mr. & Mrs. Bernard Steuer
67 Mr. & Mrs. H. Bertram Finer
97 Dr. & Mrs. J. W. Estabrooks

CHESTNUT HILL AVENUE.

Post Office, Brighton.

From Washington St. to Brookline Line.

50 Mr. & Mrs. Arthur E. Jackson
56 Mr. & Mrs. Henry T. Sawyer
56 Mr. & Mrs. Eugene E. Fox
56 Mr. & Mrs. Albert L. Bacon
56 Guy L. Bacon
66 Mr. & Mrs. Geo. A. Warren
66 Mr. & Mrs. Geo. W. Warren
35 Mrs. James A. Hathaway
Corner Academy Hill Road
51 Mr. & Mrs. Charles B. Travis
53 Miss Emma F. Martin
55 Mr. George B. Livermore
Tel. 329 Brighton
55 Mr. & Mrs. Herbert Alva Wilson
59 Mrs. Joshua S. Duncklee
59 Helen Duncklee
63 Albert Roeder
65 Dr. & Mrs S. H. Durgin
69 Mrs. N. Warren Sanborn
71 Mrs. Mary A. LeBuff
73 Mr. & Mrs. John R. Roeder
75 Mr. & Mrs. Thomas F. Coan
81 Mr. & Mrs. Fred W. Jackson
81 Mrs. Julia M. Caldwell
83 Mr. & Mrs. Declan D. Corcoran

COMMONWEALTH AVENUE.

Post Office, Allston.

1200 "Reedsdale"
1200 Mrs. C. A. Ingalls
1200 Mr. & Mrs. Charles E. Baldwin
1200 Mr. & Mrs. Edwin Klahre
1200 Mrs. H. M. Ticknor
1200 Miss Anna B. Matthews
1200 Miss E. G. Curtis
1200 Miss Florence Claflin
1157 Mrs. Chas. E. D. Olmstead
1157 Mrs. A. L. Crosby
1161 Mr. B. M. Wachtel
1161 Mr. & Mrs. J. Arthur Came
1161 Miss Mary A. Barrett
1161 Mr. & Mrs. Moses Yatter
1165 Mrs. Edward Herbert Munch
1165 Mrs. Wm. H. Swift

Palmer, Florist, 220 WASHINGTON STREET, BROOKLINE.
Conservatories: Newton Street. Telephone.
Brookline Agents, FERTIFLORA, the Best Plant Food. Established 1886

COMMONWEALTH AVENUE.—Continued.

1200 Mr. & Mrs. Samuel Brown
1200 Mr. & Mrs. W. T. Chase
1200 Miss Martha Glenard
1202 Mr. & Mrs. William C. Parker
1202 Mr. & Mrs. Clarence H. Cooper
1202 Mr. & Mrs. E. S. Hamblen
1202 Mr. & Mrs. Edward Howitt Winsor
1202 Edward Baker Winsor
1202 Mr. & Mrs. Francis J. O'Hara, Jr.
1202 Mrs. William T. Chase
1212 Mr. & Mrs. Arnold B. Davis
1212 Mr. & Mrs. Duncan C. Robinson
1212 Mr. & Mrs. Willis Swain
1212 Mr. & Mrs. Stephen Drew Bartlett
1212 Mr. & Mrs. George H. Fineran
1216 Mr. & Mrs. Thomas E. C. Johnson
1216 Mrs. H. R. Head
1216 Miss Mary E. Heffernan
1216 Mrs. Eva Maclaren Loukes
1216 Mr. & Mrs. Henry Siskind
1216 Miss Kate Augusta Bowers
1216 Mr. & Mrs. Frederick E. Handy
1218 Mrs. Katherine F. Jonas
1218 Mr. & Mrs. Fred H. Abbott
1218 The Misses Driscoll
1230 "Harvard"
1230 Dr. & Mrs. Edmund Myers
1230 Mr. & Mrs. Henry J. Levy
1230 Mr. & Mrs. Geo. B. McGrath
1230 Mr. & Mrs. Frank R. A. Pingree
1230 Mr. & Mrs. F. W. Lane
1234 "Radcliffe"
1234 Mrs. Carrie S. Wood
1234 Dr. Benjamin E. Wood
1234 Mr. & Mrs. Lewis L. Rivers
1234 Mr. & Mrs. H. E. Jones
1234 Mrs. M. W. Dignowity
1234 Mr. & Mrs. E. A. Foster
1234 Mr. & Mrs. David Abrams
1234 Mrs. Margaret S. Smith
1234 Mr. & Mrs. A. L. Eastman
1238 "Princeton"
1238 Mr. & Mrs. Thomas R. Tarrant
1238 Mr. & Mrs. Joseph A. Mahoney
1238 Mr. & Mrs. J. W. Dudgeon
1238 Mr. Patrick O'Brien
1238 Mrs. Eugenie MacDonald
1238 Mr. & Mrs. George P. Dennett
1165 Horace P. Snow
1165 Mr. & Mrs. Jos. M. Everett
1165 Mrs. Thos. O. Pray
1169 Mr. & Mrs. Harry Aronson
1169 Mr. & Mrs. George R. Colby
1173 Mr. & Mrs. Frederick L. McGowan
1173 Mr. & Mrs. John H. Thomas
1173 Mrs. Jas. Arnold Davis
1173 Mr. & Mrs. Horace Baxter
1173 Harry L. Spencer
1173 Mr. & Mrs. Oswald Isbester
1177 Mr. & Mrs. William P. Grant
1177 Mrs. E. H. Sturtevant
1177 Mr. & Mrs. L. F. Edwards
1177 Mr. & Mrs. F. W. Munroe
1177 Edwin B. Stevens
1177 Miss Frances R. Bowen
1177 Mr. Edward E. Glomstad
1243 Mrs. William B. Leatherbee
1247 Mr. Frederick H. Ripley
1247 Miss Grace W. Ripley
1267 Mr. & Mrs. Walter B. Pope
1267 Mr. & Mrs. V. E. Engelback
1267 Mr. & Mrs. Kenneth M. Black
1269 Mr. & Mrs. Richard J. Harden
1269 Mr. & Mrs. Louis Ross
1269 H. B. Cogswell
1269 Mr. & Mrs. Edwin H. Pope
1269 Mr. & Mrs. Thomas F. Galvin, Jr.
1269 Mr. & Mrs. Charles F. Caul
1277 "The Princeton"
Mr. & Mrs. C. W. Randall, (proprietors)
1277 Mr. & Mrs. R. M. Kittson
1277 Mr. & Mrs. J. J. Allen
1277 Mrs. Sarah C. Brown
1277 Mrs. Wm. Curtis Ulman
1277 Mr. & Mrs. Arthur A. Chenery
1277 Mr. Wm. J. Buxton
1277 Dr. & Mrs. Sumner C. Whitney
1277 Miss J. C. Hunt
1277 Mr. & Mrs. Wm. H. Porter
1277 Miss L. P. Minshall
1277 Mr. & Mrs. J. Lyman Kendrick
1277 Mr. C. W. Clark
1277 Mr. & Mrs. Henry T. Coe
1277 Mr. & Mrs. Thos. H. Madigan
1277 Mr. & Mrs. Chas. H. Sanborn
1277 Mr. & Mrs. Wm. H. Bartlett
1277 Mr. & Mrs. Chas. R. Cutter

FLINT, THE CLEANSER CARPETS CLEANSED
TELEPHONE 2837 OXFORD 8 HAMILTON PL., BOSTON

COMMONWEALTH AVENUE.—Continued.

1242 "Vassar"
1242 Mrs. Helen Solomon
1242 Mr. & Mrs. Charles Franck
1242 Mr. & Mrs. Benj. Schellenberg
1242 Mrs. F. A. Martin
Miss Helen R. Martin
1242 Mr. & Mrs. Frank C. Ross
1246 "Yale"
1246 Mr. & Mrs. A. R. Rogers
1246 Mrs. Samuel Moore
1246 Mr. & Mrs. Joseph Shine
1246 Mr. & Mrs. H. J. Purple
1246 Mr. & Mrs. Norman M. Macdonald
1246 Mr. & Mrs. Leon Strauss
1246 J. J. Donovan
1284 "Whitehall"
1284 Mr. & Mrs. G. A. Whitmore
1284 Miss S. M. Ebbett
1284 Mr. & Mrs. Harry W. Taylor
1284 Mr. & Mrs. Louis H. Ames
1284 Mrs. Geo. H. Whitmore
1288 "Homewood"
1288 Mr. & Mrs. S. Robinson
1288 Mr. & Mrs. Wm. M. Brown
1288 Mr. & Mrs. Walter E. Barclay
1292 "Westover"
1292 Mrs. Mary F. Baker
1292 Arthur F. Baker
1292 Mr. & Mrs. Joseph B. Gay
1292 Miss Wright
ALLSTON POST OFFICE.
1322 Mr. & Mrs. J. G. Brobeck
1322 Mr. & Mrs. Milton H. Merrill
1322 Mr. & Mrs. A. H. Graves
1322 Mrs. Emily A. Trites
1322 Mrs. J. C. Mills
BRIGHTON POST OFFICE.
1422 "Franklin"
1422 Mr. & Mrs. Arthur L. Waugh
1422 Mr. & Mrs. Edward M. Ely
1422 Charles W. Adams
1422 Frederick B. Briggs
1426 "Emerson"
1426 Mr. & Mrs. Charles S. Reynolds
1426 Mrs. John Lemist Ordway
1426 Mr. & Mrs. E. F. McCanna
1426 Miss Lillian McLellan
ALLSTON POST OFFICE.
1277 Mr. & Mrs. C. Frank Hunting
1277 Mr. & Mrs. H. Eugene Milliken
1277 Mr. & Mrs. Albert E. Watts
1277 Mr. & Mrs. Richard W. Ruffin
1277 Mr. & Mrs. Geo. B. Flagg
1277 Mr. & Mrs. Geo. A. Crittendon
1277 Mr. & Mrs. Stephen C. Gleason
1277 Mr. & Mrs. Geo. W. Brown
1277 Mr. & Mrs. Leopold DuTrombley
1277 Mr. & Mrs. Wm. J. Swyers
1277 Dr. & Mrs. Gustavus A. Walker
1277 Mr. & Mrs. C. S. Farquhar
1277 Miss Harriet Remick
1277 Mr. & Mrs. Fred B. Elliot
1277 Mr. & Mrs. John Spofford
1277 Miss Mary Barrett
1277 Mr. & Mrs. W. H. Halford
1285 Mrs. C. M. Burgess
1285 Mr. & Mrs. S. F. Somers
1287 Mr. & Mrs. Louis H. Bonelli
1287 Mrs. Isabel S. Dunbar
1287 Mr. & Mrs. William F. Kenney
1287 Wilbert H. Littlefield
1287 Mrs. A. C. Littlefield
1289 Mr. & Mrs. Horace L. Palmer
1289 Mr. & Mrs. George A. Chipman
1351 Dr. & Mrs. Luther D. Shepard, Jr.
1351 Mr. & Mrs. Jason Weiler
1351 Mr. & Mrs. Silas W. Weiler
1351 Mr. & Mrs. Geo. Grossman
1353 Mr. & Mrs. E. Everett Paull
1375 Mrs. Josephine A. Jordan
1375 Mr. Herman Blumenthal
1377 Mr. & Mrs. John A. Glover
1377 Dr. & Mrs. H. H. Gage
1377 The Misses Brock
1377 Mr. & Mrs. Estwick Allen
1377 Mrs. Rose A. Pritchard
1379 Dr. & Mrs. C. M. Carpenter
1379 Mr. & Mrs. Fred A. Loud
1379 Mr. & Mrs. H. W. Gardner
1379 Mr. & Mrs. Frank W. Mead
1379 Mrs. M. I. Wellington
1381 Mrs. Chas. F. Barton
1381 Mr. Howard S. Hazen, Jr.
1381 Dr. & Mrs. Wm. H. Briard
1381 Mr. & Mrs. Arthur F. Neale

A. H. BAILEY, CARPENTER AND BUILDER,
All Kinds of Jobbing Carpenter Work
63 Kent Street, Brookline

DIGHTON STREET.

Post Office, Brighton.

From 396 Washington Street

12 Mr. & Mrs. Oscar Anderson
12 Mr. & Mrs. R. H. Houghton
16 Mr. & Mrs. Frank H. Sargent
18 Mr. & Mrs. W. Wendell N. Harding
20 Mr. & Mrs. Lester E. Ballou

ELEANOR STREET.

Post Office, Allston.

From 610 Cambridge Street.

5 Mr. & Mrs. J. H. Henley
9 Mr. & Mrs. Daniel F. Longstreet

ELKO STREET.

Post Office, Brighton.

16 Dr. & Mrs. Frederick W. Rice
11 Mr. & Mrs. Edward C. Seates
15 Mr. & Mrs. B. J. Dooley
15 Mr. & Mrs. George E. Jennett

FARRINGTON AVENUE.

Post Office, Allston.

From Harvard Ave. to Linden Street.

14 Mr. & Mrs. Frank L. Whitcomb
14 Miss Eleanor E. Whitcomb
16 Mr. & Mrs. Herbert E. Prescott
7 Mr. & Mrs. George F. Taft
S. D. Taft
9 Mr. & Mrs. Willis G. Pultz
9 Mrs. S. J. Farrington
11 William O. Lincoln
11 Miss Ellen A. Lincoln
13 Mr. & Mrs. William M. Farrington
15 Rev. & Mrs. Edward P. Tuller
17 Mr. Charles D. Soule
17 Mrs. E. E. Deverson
19 Mr. & Mrs. John G. Abell
19 Mr. & Mrs. Leslie G. Abell
21 Mr. & Mrs. Orrick Look

FOSTER STREET.

Post Office, Brighton.

From Washington street to Commonwealth avenue.

58 Dr. P. J. Post
60 Mrs. E. T. Hogarth-Swann
Tel. Brighton 627-M
90 Mr. & Mrs. Thomas F. Brophy
149 Mr. & Mrs. T. D. Carmichael
157 Mr. & Mrs. Nathan R. Sylvester
159 Mr. & Mrs. Henry E. Wixson
183 Mr. & Mrs. James A. Monroe

REAL ESTATE
INSURANCE
COAL and WOOD

TAFT & WAITE

12 Franklin Street,
(Opp. Depot)
Allston

FOSTER STREET.—Continued.

92 Mr. & Mrs. J. Howard Sullivan
96 Mr. & Mrs. George Sharman
98 Mr. & Mrs. Henry Howard Sullivan
104 Mrs. Henry B. Goodenough
120 Mr. & Mrs. Harold Dustin Goodenough
158 Mr. & Mrs. Edwin C. Johnson
160 Mr. & Mrs. Lincoln Baxter
172 Mr. M. A. Baxter
184 Mr. & Mrs. Frank H. Baxter
188 Mr. & Mrs. George E. Mason
192 Mr. & Mrs. Charles Buker
280 Mr. & Mrs. Joshua Atwood, Jr.
284 Mrs. M. L. Shepard
284 William Binder
231 Mr. & Mrs. Fred G. Hall
255 Mrs. Sarah C. Lane
295 Mr. & Mrs. Albert D. Monroe

FRANKLIN STREET.

115 Mr. & Mrs. William Condon
119 Mr. & Mrs. M. C. O'Neill
129 Mr. & Mrs. Arthur Wright
129 Mr. & Mrs. A. E. Jeffrey

GARDNER STREET.

Post Office, Allston.

From Harvard Avenue to Malvern Street.

12 Mrs. Abby Banister
24 Mr. & Mrs. John Sutherland
26 Mr. & Mrs. Sidney A. Mitchell
32 Mr. & Mrs. Harry L. Greene
34 Mrs. Eugene Babeuf
38 Mr. & Mrs. George D. Underwood
38 Dr. Edith M. Underwood, D. M. D.
38 Mr. John S. Sherburne
40 Mr. & Mrs. Henry P. Bowen
40 George R. Seward
42 Mr. & Mrs. Joseph N. Leonard
42 Mrs. Homer Rogers
42 Mrs. J. F. Currier
42 Mrs. H. C. Bryant
42 Miss Bryant
50 Mr. & Mrs. Dennis J. Keefe
60 Mrs. E. B. Roelofson
60 Mr. George B. Fessenden
62 Mr. & Mrs. Sumner L. Stackhouse
66 Miss Florence E. Cottle
66 Miss Annie E. Jarvis
21 Mrs. Anna A. Barber
21 Waldo A. Barber
21 Miss Ruth M. Barber
25 Mr. & Mrs. John W. Hinds
35 Rev. & Mrs. Frank G. Potter
41 Mrs. James E. Blacker
45 Mr. & Mrs. Robert W. Neff
47 Miss Mary E. O'Brion
47 Miss Martha L. O'Brion
49 Dr. & Mrs. L. V. Friedman
65 Mr. & Mrs. Edward A. Quincy
71 Mr. & Mrs. Charles B. Moore
75 Dr. & Mrs. Charles B. Wormelle
75 Mrs. S. Everett Hyde
79 Mr. & Mrs. Joseph E. Casler
83 Mrs. Nathan D. Clark

Palmer, Florist, 220 WASHINGTON STREET, BROOKLINE.
Conservatories: Newton Street. Telephone
Brookline Agents, FERTIFLORA, the Best Plant Food. Established 1886

GARDNER STREET.—Continued.

The Ivanhoe Apartments.

72 "ROWENA"
72 Mr. & Mrs. Miner Robinson
72 Mr. & Mrs. W. H. Emery
72 F. R. Carnegie Steele
72 Mr. Carlyle Emery
72 "HUBERT"
72 Mr. & Mrs. Harry M. Newell
72 Miss Annie Barlow
72 Miss M. W. Bridges
72 Miss Frances D. Barlow
72 Miss Florence Barlow
72 Mr. Geo. E. Crawley
72 Miss Melita Crawley
72 "WAMBA"
72 Mr. & Mrs. Chas. H. O'Brion
72 Mr. & Mrs. Colin Campbell Bell
72 Mr. & Mrs. S. Wilder Bartlett
72 Miss Adolin M. Steele
72 Mr. Clarence R. O'Brien
72 Capt. John B. Rose, U. S. A.
72 "CEDRIC"
72 Mrs. M. B. McDonnell
72 Mr. & Mrs. Walter H. Foster
72 Mr. & Mrs. Robert C. Allyn
72 Mr. Geo. E. Parker
72 "LOCKSLEY"
72 Mr. & Mrs. Walter W. Jeffrey
72 Frederick W. Higgins
72 Miss Dickinson
72 "WILFRED"
72 Mr. & Mrs. W. S. Bryden
76 Richard Irish
76 Dr. & Mrs. Auburn Fitch
80 Charles S. Cook
80 Mrs. E. M. Gardner
80 Mr. & Mrs. W. E. Snow
80 G. Harry Gibson
80 Lorenzo McIntire Griffin
84 Mr. & Mrs. Albert D. Rogers
90 Mr. & Mrs. Isaac F. Woodbury
98 Mr. & Mrs. Eugene A. Reed

GEM AVENUE.

Post Office, Brighton.

From 117 Academy Hill Road.

2 Prof. & Mrs. Thomas E. Pope
2 Miss Mary R. Pope
2 Miss Ethel M. Pope
1 Mr. & Mrs. Richard Rigby
1 Franklin G. Burley
1 Mr. & Mrs. C. Joseph Farrington

GORDON STREET.

Post Office, Allston.

From 555 Cambridge.

10 Mr. & Mrs. Jas. Denney
14 Mr. & Mrs. John J. Spallman
16 Mr. & Mrs. Augustus Robinson
18 Mrs. Mary Lambert
22 Mr. & Mrs. J. F. Moore
32 Mr. & Mrs. E. Munday
38 Mr. & Mrs. Charles G. Penton, Jr.
15 Mr. James H. Walsh
17 Mr. & Mrs. Albert H. Ferre

HARVARD AVENUE.

From Allston square to Brookline Line.

Post Office, Allston.

12 Dr. & Mrs. H. R. Higgins
12 Mr. & Mrs. Albert F. Higgins
7 Mr. & Mrs. P. E. Dukeshire
9 Dr. & Mrs. Charles Bradley Doane

REAL ESTATE
INSURANCE
COAL AND WOOD

TAFT & WAITE

12 Franklin Street,
(Opp. Depot)
Allston

HARVARD AVENUE.—Continued.

14 Mrs. J. W. Lynch
16 Mr. & Mrs. Jas. Buckner
18 Dr. & Mrs. Edmund Scott Dow
18 Wm. G. Dow
18 William B. Coburn
22 Mrs. Otis H. Marion
22 Miss Bessie Beales
22 Herbert Mathews
22 Dr. J. Willis Marion
30 Dr. Charles A. Riley
30 Mr. & Mrs. W. F. McIntosh
32 Mr. & Mrs. John E. Madison
70 Mr. & Mrs. C. Albert Smith
74 John A. Ryan
74 William H. Ryan
74 Miss Mary L. Ryan
82 Mrs. Henry Baldwin
82 Miss Florence L. Baldwin
82 Dwight Baldwin
90 Mr. & Mrs. O. A. Pope
90 Mrs. A. W. Pond
90 Mrs. Sarah J. Coolidge
90 Mr. & Mrs. F. Hanson
92 Henry Badger
92 A. E. Conti
94 Mr. & Mrs. J. A. Rhodes
94 Mr. & Mrs. M. F. Hanson
94 Mrs. A. Phillips
94 William C. Ham
96 Mr. & Mrs. James Hutchinson
96 Mr. & Mrs. Theodore B. Hapgood
96 Mrs. L. E. Sloate
136 Mr. & Mrs. W. H. Walsh
136 Miss A. M. Brooks
140 Mr. & Mrs. Thomas Talbot

11 Mr. & Mrs. Charles F. Hunt
15 Mr. & Mrs. Henry W. True
17 Mr. & Mrs. George W. Fairfield
31 Mrs. H. C. Whiteford
31 Mr. & Mrs. Harry I. Wood
31 Mr. & Mrs. John D. Meskell
31 Miss Sarah Gilchrist
31 Miss Julia D. Whiteford
31 Miss E. A. Locke
33 Bert Williams
33 Sherwood Hall
33 Mr. & Mrs. David Hamblen
33 Mr. & Mrs. Edward Stevens
35 Mr. & Mrs. Charles W. Yauch
37 Mr. & Mrs. LeBurton B. Butler
37 Miss S. L. Dunfee
37 John L. Fletcher
37 Miss Catherine O. Fletcher
37 Miss Ida F. Underhill
71 Mr. William B. Walker
73 Mrs. W. F. Walker
81 Mr. & Mrs. William J. McDonald
81 Miss Vera S. McDonald
95 Mrs. Eleonora Lindstrom
95 Mrs. K. E. McGinnis
95 Edgar G. Scott
95 Dr. George E. Barrell
95 George H. Fernald, Jr.
95 Mr. & Mrs. Frederick F. Bryant
95 Mr. & Mrs. Chas. O. Cooper
95 John E. Lovett
95 M. C. Warren
95 Winthrop Tirrell
95 Joel Hathaway
95 Ivan Panin, Jr.
95 Mrs. C. M. Thurlow
95 Miss Louise Thurlow
145 Mr. & Mrs. J. Howard Brown
149 Mrs. Everett Clifford Tarr
149 Mr. & Mrs. Edmund D. Benard
157 Mr. & Mrs. F. W. Peverley
157 Mrs. Grace E. Buchanan
157 Mr. & Mrs. J. H. S. Pearson
157 Mrs. Vernon H. Morse
157 Mr. & Mrs. William D. Franklin
161 Mrs. Lina Myers
"Grantham Terrace."
171 Mrs. Henry A. Hall
171 T. H. G. Marston
171 Mr. & Mrs. S. L. Sterne
173 Mr. & Mrs. W. H. Harris

General Offices:
20 EXCHANGE PLACE
BOSTON

METROPOLITAN COAL CO.
Telephone, Main 4640

Morse Avenue
Cor. Washington Street
Brookline

HARVARD AVENUE.—Continued.

173 Mr. & Mrs. Sidney K. Cohen
173 Mr. & Mrs. Myer Wyzanski
175 Mr. & Mrs. Milton Elsoffer
175 Mrs. S. A. Beckhard
175 Mr. & Mrs. Jacob C. Levy
175 Mrs. J. Wolf
177 Mrs. Rachel Lissner
177 Mr. & Mrs. Henry C. Mildram

HENSHAW STREET.

Post Office, Brighton.

From 709 Cambridge Street.

11 Frederick McMurtry
15 Mr. & Mrs. Frank M. Murphy
17 Mr. & Mrs. George H. McMurtry
23 Mr. & Mrs. Albert J. McMurtry
25 Mr. & Mrs. T. F. Keenan
25 Dr. G. F. Keenan

HIGH ROCK WAY.

Post Office, Allston.

From Allston Heights to Webster Street.

2 Mr. & Mrs. Fred M. Newcomb
22 Mr. & Mrs. William H. Squire
26 Mr. & Mrs. Correl Kendall
30 Mr. & Mrs. Thomas H. Dowd
32 Mr. & Mrs. Herbert S. Weaver
9 Mr. & Mrs. Harry C. Blatchley
11 The Misses Picknell

HOLMES AVENUE.

Post Office, Boulevard Station.

From 171 Harvard Avenue near Commonwealth Avenue.

10 Mr. & Mrs. T. Morris Brown
Tel. Brookline 3843-L
10 Mr. & Mrs. Geo. B. Nason
12 Mr. & Mrs. Wm. R. Curtis
12 D. Clinton Briggs
16 Mr. & Mrs. J. Edward Savell
16 Mr. & Mrs. Ralph K. Hyde
18 Mr. & Mrs. R. E. Lorron
22 Mr. & Mrs. George W. Smith
24 Mrs. Abbie S. Ames
26 Mr. & Mrs. William B. Jackson
28 Mr. & Mrs. Richard Pinkshon
30 Mr. & Mrs. T. O. Nicholson
34 Ferdinand Wenz
36 Mrs. Miles Hubbard
38 Mrs. Belinda S. Mork
38 Mr. & Mrs. Fred McMorran
40 Mr. & Mrs. Albert C. Sawyer
42 Mr. & Mrs. William J. Graham
29 Rev. & Mrs. J. VanNeice Bandy

---

42 Miss G. Ruby Graham
50 Mr. & Mrs. W. C. Sills
52 Dr. & Mrs. L. M. Freedman
52 Mr. & Mrs. Harry B. Franklin
54 Mr. & Mrs. Eleazer Freedman
66 Mr. & Mrs. Arthur Kemp
66 Mr. & Mrs. Thos. Kemp

E. A. ROBART & SONS
Successors to J. H. BOODY.
204 Washington St., Brookline.

WALL PAPERS AND PAPER HANGING.
Telephone 15 Brookline.

IDLEWILD STREET.

Post Office, Boulevard Station.

From 1246 Commonwealth avenue to 26 Holmes Avenue.

8 Mrs. Emma F. Phelps
8 Mr. & Mrs. Edward P. Guild
8 Mr. & Mrs. Chas. A. Brett
Telephone connection
8 Mr. & Mrs. Bennett Benari
8 Mr. & Mrs. Charles H. Bestwick
12 Prof. F. H. Bailey
12 Mr. & Mrs. A. J. Kelleberg
12 Mrs. A. D. Sturgis
12 Mr. & Mrs. F. W. Bradley
16 Mrs. Richard Rowe
16 W. C. Smith
16 Mrs. Wm. W. Clark
16 L. F. Wallace
20 Mr. & Mrs. George Edward Ferson
20 Mr. & Mrs. William S Harding
20 Mr. & Mrs. Willard C. Chamberlain
20 Mr. & Mrs. E. J. Leland
24 Mr. & Mrs. John P. Merrill
24 Mrs. Arthur W. Senter

JACKSON AVENUE.

From Rockland Street to Chestnut Hill.

Post Office, Brighton.

00 Mrs. Frederick A. Davis
00 Mr. & Mrs. Clarence W. Sanderson
00 Wm. S. Jackson
00 Mrs. Samuel Jackson

LEICESTER STREET.

Post Office, Brighton.

From Washington to Arlington Street.

16 Mrs. D. J. McCarthy
16 Miss Mary Collins
26 Mr. & Mrs. Geo. H. Beane
28 Mr. & Mrs. Frederick A. W. Wood
30 Mr. & Mrs. Henry M. Thompson
46 Mr. & Mrs. James Flaherty
25 Mr. & Mrs. Charles E. Sanderson
29 Mr. & Mrs. James A. Dooley
29 Mr. & Mrs. Joseph Chambers
37 Mr. & Mrs. J. Ford
37 Mr. & Mrs. John Henry Fitzpatrick

LINDEN STREET.

Post Office, Allston.

From Cambridge Street to Commonwealth Avenue.

22 Mrs. H. T. Lincoln
24 Mrs. Sarah A. Robertson
24 Mrs. Jane Mitchell
34 Mr. & Mrs. William L. Kent
"THE LINDEN" 36 and 38
36 Robert G. Fitch
36 Miss Emma M. Fitch
36 Mr. & Mrs. J. O. Curry
36 Mr. & Mrs. Charles F. Tirrell
38 Mr. & Mrs. Henry Goodwin
38 Mrs. S. A. Ham
60 Mr. & Mrs. J. P. Staples
1 Dr. & Mrs. Chas. P. Crowley
1 Mrs. Sarah J. Wallace
1 Mr. Terry D. Skiff
1 Mr. & Mrs. Charles E. Pyke
1 Mr. & Mrs. C. H. Harding
3 Mr. & Mrs. Amos B. Slater
3 Mrs. Catherine J. Powers
3 Arthur P. Powers
3 Mr. & Mrs. Thomas F. Wilson
5 Mr. & Mrs. Frank L. McElroy
5 Mr. & Mrs. Silas E. Allen
5 Mr. & Mrs. William G. Dodge

Palmer, Florist, 220 WASHINGTON STREET, BROOKLINE.
Conservatories: Newton Street. Telephone
Brookline Agents, FERTIFLORA, the Best Plant Food. Established 1886

LINDEN STREET.—Continued.

62 Mrs. R. L. Sprague
76 Mr. & Mrs. Z. W. Cooper
78 Dr. & Mrs. Henry Tolman
84 Mr. & Mrs. Charles T. Chapin
86 Mr. & Mrs. Charles F. Bates
88 John Evans
88 Miss Annie E. Evans
88 Miss M. L. Evans

---

77 Mr. & Mrs. Henry Waite Bigelow
Tel. Brighton 1193-M
79 Mr. & Mrs. John P. Feehan
81 Mr. & Mrs. James H. Daggett
83 Mr. & Mrs. Norman S. Waite
85 Mr. & Mrs. Charles A. Kilham
87 Mr. & Mrs. Alonzo Meserve
87 Harrison G. Meserve
87 Edwin A. Meserve
89 Mr. & Mrs. Edward C. Mansfield
91 Clarence Blakey

7 Edward M. Scott
9 Mr. & Mrs. Edgar F. Burbank
9 Mr. & Mrs. H. E. Cardoze
9 Miss Martha H. Daniels
9 Mrs. A. W. Perry
11 Mr. & Mrs. Fred B. Boardman
11 Mrs. Marion Lothrop
11 Mr. & Mrs. C. H. Woods
11a Mrs. Odessa Elliott
15 Mrs. Sarah E. Cowles
15 Mr. & Mrs. T. H. Bond
15a Mr. & Mrs. William Harper
17 Mr. & Mrs. Thomas S. Wales
19 Mr. & Mrs. Alexander Pearson
21 Mr. & Mrs. Charles F. Brigham
25 Mr. & Mrs. Alfred L. Southwick
25 Mr. & Mrs. F. E. Gowey
27 Mr. & Mrs. Chas. W. Bramhall
27 Mr. & Mrs. Ralph E. Sanborn
27 Mr. & Mrs. Chas. D. Willcutt
29 Mr. & Mrs. Chas. E. Grant
29 Mrs. L. M. Geddes
35 Mrs. S. G. Sawyer
39 Mrs. M. L. Pettingill
41 Mr. & Mrs. John M. Millar

MARSHALL TERRACE.

From Holmes Avenue to Brookline Line.

6 Mrs. Asher Bamber
8 Mr. & Mrs. Herbert B. Lord

5 Mr. & Mrs. Sigmund S. Loeb
5 Mr. & Mrs. Charles H. Sampson
5 Mr. & Mrs. George Sampson
7 Mr. & Mrs. I. White

MENLO STREET.

Post Office, Brighton.

Off Sparhawk Street.

2 Rev. & Mrs. Frederick E. Emerich
4 Mr. & Mrs. Herbert E. Gutterson
6 Mr. & Mrs. Benjamin Wormelle
8 Mr. & Mrs. Sylvester B. Carter
10 Mr. & Mrs. Lucian E. Bates
10 Mr. & Mrs. Edward I. Wilson

1 Mr. & Mrs. John F. Davenport
3 Alfred L. Cutler
3 George D. Cutler
7 Mr. & Mrs. Frederic A. Tupper
9 Miss A. W. Jackson

HAND BROTHERS HOUSE PAINTERS AND INTERIOR DECORATORS
Wall Papers and Paper Hanging
(Successors to J. B. Hand) Tel. 1855-2 200 Washington St., Brookline

MURDOCK STREET.

Post Office, Brighton.

From 729 Cambridge to North Beacon Street.

2 Miss M. J. Fanning
24 Mrs. Theodore Packard
30 Mr. & Mrs. Elmer S. Chipman
34 Mr. & Mrs. Wilbur P. Furbush
44 Mr. & Mrs. Charles Hall Adams
52 Mr. & Mrs. John J. Flynn
25 Mrs. Cyrus J. Hatch
25 Morris R. Hatch
29 Miss E. B. Smith
31 Mrs. Charles W. Coburn
41 Samuel Keene

NORTH BEACON STREET.

Post Office, Allston.

From Union Square to 491 Cambridge Street.

26 Mr. & Mrs. James B. Baird
26 Mr. & Mrs. James Savory
30 Miss Florence Lint
38 Mr. & Mrs. Nathaniel C. Fowler, Jr.
56 Mr. & Mrs. Walter M. Leighton
58 Mr. & Mrs. J. T. Strang
60 Mrs. Hannah Dalton
62 Mrs. N. E. Macdonald
64 Mr. & Mrs. John F. Cooper
68 Mr. & Mrs. S. E. Goldstein
78 Mr. & Mrs. Alden L. Achorn
9 Mrs. Louetta Field
15 Mr. & Mrs. F. B. Wilde
19 Dr. & Mrs. Marshall L. Brown
23 Mrs. J. S. Manson
31 Mr. & Mrs. Benjamin F. Coburn
37 Albert T. Sinclair
41 Mr. & Mrs. George A. Marsh
41 Mrs. George R. King
43 Mr. & Mrs. Wm. W. Marsh
47 Mr. Robert W. Frost
47 Mr. & Mrs. William S. Frost
55 Mr. & Mrs. John F. Goodwin
55 The Misses Bates

PARKVALE AVENUE.

Off Princeton Avenue.

4 Mr. & Mrs. John Edward Barry
4 Mrs. G. C. Holt
4 Mrs. Isaac B. Spafford
4 Mr. & Mrs. Geo. G. Berry
4 Mrs. H. D. Cormerais
4 Mr. Matthew C. Brush

PARSONS STREET.

Post Office, Brighton.

From 409 Washington to Faneuil Street.

8 Mr. & Mrs. John J. Hall
10 Mr. & Mrs. John H. Lee
10 Dr. Thomas J. Lee
12 Mrs. George H. Lee
24 Mr. & Mrs. William H. Pierce
28 Mr. & Mrs. Wallace S. Jackman
30 Mr. & Mrs. George A. Nute
36 Mr. & Mrs. Freelon Morris
48 Mr. & Mrs. John E. Wood
17 Mr. & Mrs. Wm. A. DeLacy
19 Mr. & Mrs. Hormisdas Renaud
23 Mr. & Mrs. W. H. Murphy
25 Mr. & Mrs. Thomas F. Horrigan
27 Mr. & Mrs. John L. Reardon
35 James H. Devlin
39 Mr. & Mrs. Harvey B. Hudson
39 Mrs. Laura E. Brock
45 Mr. & Mrs. Charles A. Barnard

General Offices:
20 EXCHANGE PLACE
BOSTON

METROPOLITAN COAL CO.
Telephone, Main 4640

Morse Avenue
Cor. Washington Street
Brookline

PARSONS STREET.—Continued.

52 Mr. & Mrs. Daniel H. Coakley
56 Mr. & Mrs. James A. Shaw
64 Mr. & Mrs. James E. Crowley
66 Mr. & Mrs. D. F. Rourke
53 Mr. & Mrs. Lawrence Kennedy
85 Dr. & Mrs. William H. Murphy
121 Mr. & Mrs. Chester E. Pierce

PRATT STREET.

Post Office, Allston.

8 Mr. & Mrs. Alfred J. Dilks
10 Mr. & Mrs. Joseph W. Sherman
12 Walter V. Batson
14 Thomas M. Tolman
16 Mrs. Rosa Dreyfus
18 Mrs. Frank F. Goodwin
20 Mrs. Fannie A. Fowle
24 Mr. & Mrs. Ambrose H. Abbott
26 Mr. & Mrs. W. G. Aylsworth
26 Mr. & Mrs. Edward Moffatt
28 Mr. & Mrs. John B. Hamblen
30 Mr. & Mrs. F. P. Jamieson
30 Mr. & Mrs. William H. Hall
Tel. 165-2 Brighton
34 Mrs. Julia A. Kenison
34 Miss Bertha Kenison
36 Mrs. William J. Lowery
36 Mr. & Mrs. Albert H. White
38 Mr. & Mrs. William McDevitt
42 Edward W. Brown
42 Mrs. M. E. Brown
42 Miss Anna E. Brown
44 Mr. & Mrs. Alton H. Sherman
48 Mr. & Mrs. Edward W. Timmins
52 Mr. & Mrs. Francis A. Horle
54 Mr. & Mrs. Geo. E. Tucker
7 Mr. & Mrs. Walter S. Tooker
13 Mr. & Mrs. Bethuel Phillips
27 David Benzaquin
31 Mr. & Mrs. Eben Carpenter
31 Mr. & Mrs. Hugh O'Neil
33 Mr. & Mrs. Walter I. Gerrold
33 Mr. & Mrs. Richard D. Kinney
35 Mr. & Mrs. Asa G. Howland
41 Mrs. Frank Phillips
43 Mr. & Mrs. Alexander R. Murdock
45 Mrs. Helen J. Jones
47 Mr. & Mrs. Samuel MacDonald
47 Mr. & Mrs. Harry R. Shaw
49 Mr. & Mrs. Frank N. Harrington

PRINCETON AVENUE.

Off Harvard Avenue, near Commonwealth Avenue.

6 Mr. & Mrs. Geo. M. Clough
8 Mr. & Mrs. John D. Montross
10 Mr. & Mrs. Raymond L. Fowle
10 J. F. McCausland
10 Geo. A. Hall
12 Mr. & Mrs. Wm. Macaulay
12 Mr. & Mrs. John Dix Allen
12 Mrs. J. H. Leavitt
14 Mr. & Mrs. Arthur J. Levack
14 Mr. & Mrs. Vance M. Smith
16 Mr. & Mrs. Ralph Starr Ronimus
27 Mr. & Mrs. Nathan S. Kelly
27 Miss Ellen E. Marble
27 Mr. & Mrs. W. L. Dalton
27 Mr. & Mrs. A. R. Woolf
27 Mr. & Mrs. Jos. Taylor Gilman
27 Mr. & Mrs. W. Stanley Tripp
27 Mrs. Edward A. Levian
27 Dr. Jos. B. Belliveau

E. A. ROBART & SONS
Successors to J. H. BOODY.
WALL PAPERS.
204 Washington St., Brookline.
Telephone 15 Brookline.

PRINCETON AVENUE.—Continued.

16 Mr. & Mrs. D. Branch Price, Jr.
16 Mr. & Mrs. Ernest DeSouza
18 Charles F. Smith
18 P. P. Thomas
20 Mr. & Mrs. Felix Fox
20 Mr. & Mrs. James S. House
20 R. C. Whitten
36 Mr. & Mrs. Hugh J. Koenig
36 Mr. & Mrs. Arthur Keith
36 Mrs. R. R. Wyllie
36 Miss Meda Gillis
36 Mr. & Mrs. E. F. Kelley
36 Mr. & Mrs. Rollin L. Hartt
36 Mr. & Mrs. E. C. Phillips
36 Mr. & Mrs. H. M. Carey
36 W. D. Foster
36 Mrs. Mary E. Dyer
36 E. D. Beane
36 F. W. Eastman

QUINT AVENUE.

Post Office, Allston.

From 190 Brighton Avenue.

10 Mr. J. Russell Abbott
16 Mr. & Mrs. W. L. Proctor
18 Mr. & Mrs. Herbert F. Rice
50 Mr. & Mrs. Edward A. Willard
50 Elisha B. Sawyer
54 Mr. & Mrs. Israel Rosenfeld
58 Mr. & Mrs. Charles M. Leeds
58 Mr. & Mrs. George F. Flecknoe, Jr
62 Mr. & Mrs. George E. Baker
62 Mr. & Mrs. George W. C. Fenton
66 Mr. & Mrs. M. Douglas Flattery
70 Mr. & Mrs. E. P. Jacobs
70 Louis Harris
76 Mr. & Mrs. H. H. Stockwell
76 Mrs. H. H. Percival
23 Mr. & Mrs. Horace A. Whittemore
25 Rev. & Mrs. J. O. Haarvig
49 Mr. & Mrs. Charles A. Hardy
49 Mr. Osborne R. Perry
49 Mrs. Elliot Perry
53 Mr. & Mrs. George A. Logan
53 Mrs. Daniel J. Green
57 Mr. & Mrs. W. A. Pervier

RADNOR ROAD.

Post Office, Brighton.

From 284 Foster.

18 Mr. and Mrs. Charles D. Maginness

RANELEIGH ROAD.

(Faneuil)

Post Office, Brighton.

From Hobart to Riverview Road.

11 Mr. & Mrs. William Newsome
17 Mr. & Mrs. William F. Nagle

Palmer, Florist, 220 WASHINGTON STREET, BROOKLINE.
Conservatories: Newton Street. Telephon
Brookline Agents, FERTIFLORA, the Best Plant Food. Established 1886

REEDSDALE STREET.

Post Office, Allston.

From Brighton Avenue to Commonwealth Avenue.

10 Mr. & Mrs. George H. Spooner
12 Mr. & Mrs. Jacob B. Bruce
14 Mr. & Mrs. M. J. Lawlor
16 James W. Calderwood
18 Mr. & Mrs. George W. Redding
20 Miss M. E. Pease
20 Mrs. M. L. King
22 Mr. & Mrs. Joseph Bedard
24 Mr. & Mrs. J. Edwin Poor
26 Mr. & Mrs. Arthur M. Duff
28 Mr. & Mrs. John A. Chain
32 Mrs. M. R. Wilson
32 Dr. & Mrs. Robert Bruce Jamieson
32 Mr. V. A. Richmond
34 William T. Russell
34 Mrs. L. P. Russell
34 Miss E. F. Russell
36 Mr. & Mrs. Charles A. Dodge
11 Mr. & Mrs. George E. Reade
13 Mr. & Mrs. Percy R. Jones
15 Mr. & Mrs. John F. O. Wilkins
17 Mr. & Mrs. Frederick H. Johnson

RIDGEMONT STREET.

Post Office, Allston.

From Allston Heights to Eleanor Street.

6 Mr. & Mrs. S. Desmond Purdy
10 Clarence C. Colpitts
12 Mr. & Mrs. William H. Short
16 Mr. & Mrs. Bertram Leavitt
34 Mrs. Margaret Sullivan
38 Mr. & Mrs. Neil F. Doherty
40 Mrs. L. A. Homer
40 George W. Homer
56 Mr. & Mrs. Herbert M. Woodward
58 Mr. & Mrs. Charles N. Ditson
58 Mr. & Mrs. William H. Ditson
62 Mr. & Mrs. Edwin F. Wilmot
33 Mr. & Mrs. Charles E. Marshall
37 Mr. & Mrs. Chas. B. Hartwell
41 Edmund T. Stewart
41 Mr. & Mrs. Willis E. Burbank
45 Mr. & Mrs. Frederick A. Norcross
47 Mr. & Mrs. Walter M. Offutt
63 Mr. & Mrs. Fred S. Gourley

ROYAL STREET.

6 Mr. & Mrs. Jos. S. Earl

19 Mr. & Mrs. H. B. Center
21 Mr. & Mrs. W. W. Morse
7 Mr. & Mrs. Wm. Hickox, Jr.
7 Mr. & Mrs. Oscar C. Goldberg
11 Mr. & Mrs. Albert Cooper
11 Mr. & Mrs. Edwin L. Weiscopf
15 Mr. & Mrs. Jas. Russell Cahill
15 Mrs. Martha Anabel Hussey
19 Mr. & Mrs. Chas. H. Kidder

FLINT, THE CLEANSER Dyers and Cleaners
TELEPHONE 2837 OXFORD 8 HAMILTON PL., BOSTON

SAUNDERS STREET.

Post Office, Allston.

From 589 Cambridge to North Beacon Street.

10 Mr. & Mrs. Amos L. Wright
12 Mr. & Mrs. James W. Gould
22 Mr. & Mrs. Frank H. Rice
30 Mr. & Mrs. Edward P. Carroll
36 Miss C. E. Rebholz
40 Mr. & Mrs. Alexander S. Cose
42 Mr. & Mrs. Hubert A. Dennison
58 Mr. & Mrs. E. G. Fracker
62 Mr. & Mrs. Horace P. Coleman
66 Mr. & Mrs. Samuel Downing
68 Miss J. Munier
19 Mr. & Mrs. Frank E. Sawin
35 Mr. & Mrs. George A. Williams
39 Mr. & Mrs. William S. Shields
45 Mr. & Mrs. John J. Sullivan
47 Mr. & Mrs. Henry M. Wright
49 Mr. & Mrs. George E. Berry
51 Mr. & Mrs. Joseph Wagner
53 William H. McGinn

SEATTLE STREET.

From 169 Cambridge Street.

Post Office, Allston.

15 Mrs. A. M. Strachan

SHEPARD STREET.

From 254 Washington to 161 Union.

Post Office, Brighton.

41 Mr. & Mrs. Benjamin F. Cushman

SPARHAWK STREET.

From 709 Cambridge to Market Street.

Post Office, Brighton.

4 Mrs. J. McDonald
6 Mr. & Mrs. James M. Swain
6 George E. Hibbard
8 Mr. & Mrs. Frank A. Taylor
10 Mr. & Mrs. Charles D. B. Fisk
12 Mr. & Mrs. George F. McGahey
14 Mr. & Mrs. E. J. O'Connell
16 Mr. & Mrs. Henry L. Sawyer
34 Dr. Thomas P. Fitzgerald
1 Mr. & Mrs. Edward P. Hutchinson
5 Dr. & Mrs. Horace E. Marion
Office hours 8 a. m., 3 to 4 p. m. Tel. 45-2 Brighton
5 Miss Eva Prescott Marion
5 Gardner Sparhawk Marion
Sum. res., Chatham, Mass
7 Mr. & Mrs. Frank G. Newhall
9 Mr. & Mrs. Richard G. Badger
11 Miss Elizabeth B. Gilmore
11 Mr. & Mrs. Edward Sliney
13 Mr. & Mrs. H. Albert Henderson
15 Mr. Granville A. Fuller
15 Mr. & Mrs. Harold U. True
21 Mr. & Mrs. Harry C. Fabyan
21 Miss Marion M. Edwards

General Offices:
20 EXCHANGE PLACE
BOSTON

METROPOLITAN COAL CO.
Telephone, Main 4640

Morse Avenue
Cor. Washington Street
Brookline

WADSWORTH STREET.

From 48 Pratt

Post Office, Allston.

2 Mr. & Mrs. John F. Crowley
4 Mr. & Mrs. Maurice D. Walsh
6 Mr. & Mrs. Llewellen F. Swain
8 Mr. & Mrs. Michael Fonseca
12 Mrs. T. H. Card
14 Mr. & Mrs. Harry E. Davidson
1 Mr. & Mrs. Frederick Eaton
3 Mr. & Mrs. Abijah E. Ellis
11 Mrs. Edwin Baker
11 Miss Edith J. Baker
15 Mr. & Mrs. Frank Nevin

WALLINGFORD ROAD.

Post Office, Brighton.

From Commonwealth Avenue, opp Kilsyth Road, to Chestnut Hill Avenue.

48 Mrs. Minerva C. MacLoud
54 Mr. & Mrs. Sidney M. Gallert
60 Mrs. C. Lissner
64 Mr. & Mrs. Max Mitchell
70 Mr. & Mrs. Horace W. Stickney
88 Mr. & Mrs. Roger S. Hodges
96 Mr. & Mrs. Harry F. Hall
29 Mr. & Mrs. Maurice P. White
47 Mrs. Maria Cunningham
65 Mrs. G. H. Bassett
75 Mr. & Mrs. George S. Burgess
87 Mr. & Mrs. L. R. Henrich
87 Mr. & Mrs. Henry G. Halloran
91 Mrs. D. A. Wendt

WASHINGTON STREET.

Post Office, Brighton.

From Brookline to Newton Line.

148 Mr. & Mrs. Thos. U. Hay
148 Mr. & Mrs. Wm. H. Brewster
152 Mrs. Alice Foss
160 Miss Mary E. Haney
190 Mr. & Mrs. Willis W. Hitchcock
190 Mr. & Mrs. Edward A. Pierce
200 Mr. & Mrs. Almon J. Furbush
Tel. 539-4 Brighton
200 Mr. & Mrs. Fred A. Edgerly
212 Mr. & Mrs. P. H. Pierson
230 Dr. F. H. Brackett
434 Rev. Walter G. Read
460 Mr. & Mrs. Harry Prout
462 John E. Cassidy
462 Dr. & Mrs. E. J. Palmer
544 Mr. & Mrs. William J. Maguire
558 Dr. W. E. Hubbard
558 John H. Good
652 Mr. & Mrs. Edward Langdon Marden
652 Mr. & Mrs. Luke Alonzo Wood, Jr.
656 Mrs. M. C. Root
91 Mr. & Mrs. William H. Dana
95 Mr. & Mrs. Horace A. Jordan
95 Mr. Horace W. Jordan
97 Mr. & Mrs. P. N. Waterhouse
101 Edwin F. Sawyer
101 Mr. & Mrs. James Young
113 Mr. & Mrs. William H. Monroe
125 Mrs. Albert N. Monroe
125 Elmer E. Monroe
153 Mr. & Mrs. E. H. Shaw
155 Mr. & Mrs. Isaac S. Davis
201 Mrs. John H. Pierce
201 Miss S. L. Pierce
337 Dr. P. W. Berks
337 Mr. W. N. Gannon
Tel. Connection
427 The Misses Cooper
427 Mr. & Mrs. Charles A. Chase
471 Mr. & Mrs. Bernard A. Kinney
473 Mrs. Louisa Peck
551 Mr. & Mrs. John Somerville
555 Dr. Margaret E. Carley

QUINLAN'S LIVERY STABLE CARRIAGES
Tel. 2 Brookline 76 Washington St., Brookline, Mass. FOR ALL OCCASIONS

WASHINGTON STREET.—Continued.

656 Mr. & Mrs. Jos. Halsey Baldwin
668 Mr. & Mrs. Jos. B. Brown
692 Dr. & Mrs. Geo. Cutler
696 Mr. & Mrs. W. H. Daggett
700 Mr. & Mrs. Wm. A. Somerby
704 Mr. & Mrs. J. G. Godding
712 Mr. & Mrs. Dexter Brackett

———

701 Mr. & Mrs. Arthur Emmons
703 Mr. & Mrs. Russell K. Pratt
705 Mr. & Mrs. E. S. Ensign
709 Mr. & Mrs. H. R. Stearns
711 Mr. & Mrs. George Hanna
719 Mr. & Mrs. H. N. Lockwood
P. O. Newton.
733 Mr. & Mrs. William White
733 Mr. & Mrs. Albert White

645 Mr. & Mrs. D. L. Hubbard
645 Mr. & Mrs. Jas. E. McClintock
647 Mr. & Mrs. Henry M. Reynolds
647 Mr. & Mrs. David O'Leary
649 Mr. & Mrs. J. Shaw
657 Mrs. E. McNamara
659 Mr. & Mrs. Allyn C. Fitch
661 Mr. & Mrs. Charles S. Burke
663 Mr. & Mrs. Nicholas Carey
665 Mr. & Mrs. Fred S. Frary
667 Mr. & Mrs. P. E. Call
671 Mr. & Mrs. Bernard F. McNamara
671a Mr. & Mrs. Chas. E. Plaisted
675 Mrs. Emma Baker
687 Mr. & Mrs. F. W. Webber
693 Mr. & Mrs. Herbert Spear
695 Mr. & Mrs. Geo. Arthur Sampson
695 Mr. & Mrs. Jas. A. Hathaway, Jr.
699 Mr. & Mrs. B. S. Grant

WEBSTER STREET.

Post Office, Allston.

2 Frederick Plympton
6 Mr. & Mrs. Robert Moore
8 Mr. & Mrs. Eaton W. Vinal
10 Mr. & Mrs. Benjamin R. Chase
10 J. Hubert Lunt
10 Miss E. F. Lunt
12 Mrs. Edward P. Boone
20 Mrs. M. A. Smart
20 Mr. & Mrs. Charles F. Hill
20 Mr. & Mrs. Charles E. Elwell
38 Mr. & Mrs. Wm. J. Keville
40 Mr. & Mrs. Frank I. Jaquith
42 Mr. & Mrs. S. W. Dean

1 Mr. & Mrs. Harry M. Fletcher
3 Mr. & Mrs. Joseph Owens
5 Mr. & Mrs. Joseph S. Nuss
7 Mr. & Mrs. John B. McKay
17 Mr. & Mrs. Frank Richardson
21 Mr. & Mrs. R. C. Blockson
33 Mr. & Mrs. Henry D. VanBuskirk
35 Mr. & Mrs. Harold D. Motter
41 D. J. Kiley
41 Mr. & Mrs. F. W. Dunn
49 Mr. & Mrs. Thomas Imrie

WESTMINSTER TERRACE.

From 50 Chestnut Hill Avenue.

Post Office, Brighton

2 Mr. & Mrs. Daniel Ford

3 Mr. & Mrs. John A. Mills
3 Mrs. Isabella C. Lyons
3 Miss Marjorie L. Mills

WOODSTOCK AVENUE.

Post Office, Allston

4 Mr. & Mrs. A. Frank Bonney

Palmer, Florist, 220 WASHINGTON STREET, BROOKLINE.
Conservatories: Newton Street. Telephone.
Brookline Agents, FERTIFLORA, the Best Plant Food. Established 1886

Aberdeen, Allston and Brighton

ALPHABETICAL LIST.

Abbott Ambrose H., 24 Pratt
Abbott Fred H., 1218 Commonwealth av.
Abbott J. Russell, 10 Quint av.
Abell John G., 19 Farrington av.
Abell Leslie G., 19 Farrington av.
Aborn Samuel P., 128 Academy Hill rd.
Abrams David, 1234 Commonwealth av.
Achorn Alden L., 78 N. Beacon
Adams Catherine S. Mrs., 49 Kilsyth rd.
Adams Charles H., 44 Murdock
Adams Charles W., 1422 Commonwealth av.
Adams William C., 80 Ashford
Aldrich Addison L., 120 Sutherland rd.
Aldrich Albert C., 123 Kilsyth rd.
Aldrich E. F., 90 Corey rd.
Alexander George, 152 Strathmore rd.
Allen Benjamin J., 34 Ashford
Allen C. S., 581 Cambridge
Allen Estwick, 1377 Commonwealth av.
Allen Frank S., 153 Strathmore rd.
Allen Fred D., 114 Strathmore rd.
Allen F. C., 35 Ashford
Allen George D., 36 Cummings rd.
Allen Horace G., 1925 Commonwealth av.
Allen John D., 12 Princeton av.
Allen J. J., 1277 Commonwealth av.
Allen J. Walter, 7 Alcott
Allen Silas E., 5 Linden
Allen William B., 30 Ashford
Alley E. F. Mrs., 50 Allston Heights
Allyn Robert C., 72 Gardner
Ames Abbie S. Mrs., 24 Holmes av.
Ames Louis H., 1284 Commonwealth av.
Anderson Geo. J., 14 Bentley
Anderson Oscar, 12 Dighton
Anderson O., 32 Chester
Andrews G. D., 16 South
Andrews Stewart M., 21 Brighton av.
Angus Geo. R., 9 Leamington rd.
Aronson Harry, 1169 Commonwealth av.
Ashley E. J. Mrs., 12 Allston Heights
Ashley Thomas A., 12 Allston Heights
Atkins L. M., 1 Ashford ct.
Atwater George S., 84 Brighton av.
Atwood Joshua Jr., 280 Foster
Atwood Walton H., 19 Brighton av.
Aylsworth W. G., 26 Pratt
Babeuf Eugene Mrs., 34 Gardner
Bacon Albert L., 56 Chestnut Hill av.
Bacon Guy L., 56 Chestnut Hill av.
Bacon James F., 61 Brighton av.
Badger Gordon R., 630 Cambridge
Badger Henry, 92 Harvard av.
Badger Richard G., 9 Sparhawk
Bailey A. Frank Dr., 50 Ashford
Bailey F. H. Prof., 12 Idlewild
Bailey Harry E., 16 Sutherland rd.
Baird James B., 26 No. Beacon
Baker Amos D. Mrs., 15 Ashford
Baker Arthur F., 1292 Commonwealth av.
Baker Edith J. Miss, 11 Wadsworth
Baker Edwin Mrs., 11 Wadsworth
Baker Emma Mrs., 675 Washington
Baker George E., 62 Quint av.
Baker L. D., 123 Chiswick rd.
Baker Mary F. Mrs., 1292 Commonwealth av.
Baker T. D. Mrs., 9 Braemore rd.
Baldwin Charles E., 1200 Commonwealth av.
Baldwin Dwight, 82 Harvard av.
Baldwin Florence L. Miss, 82 Harvard av
Baldwin Henry Mrs., 82 Harvard av.
Baldwin Jos. Halsey, 656 Washington
Baldwin Morton G., 20 South
Baldwin Thomas H., 542 Cambridge
Bailou Lester E., 20 Dwight

FLINT, THE CLEANSER CARPETS CLEANSED
TELEPHONE 2837 OXFORD 8 HAMILTON PL., BOSTON

Ballou Miss, 1737 Commonwealth av.
Bamber Asher Mrs., 6 Marshall ter.
Bandy J. Van Neice Rev., 29 Holmes av.
Banister Abby Mrs., 12 Gardner
Barclay Walter E., 1288 Commonwealth av.
Barber Anna A. Mrs., 21 Gardner
Barber Ruth M. Miss, 21 Gardner
Barber Waldo A., 21 Gardner
Barlow Annie Miss, 72 Gardner
Barlow Florence Miss, 72 Gardner
Barlow Frances D. Miss, 72 Gardner
Barnard Charles A., 45 Parsons
Barnes Preston P., 71 Brighton av.
Barrell George E. Dr., 95 Harvard av.
Barrett Mary Miss, 1277 Commonwealth av.
Barrett Mary A. Miss, 1161 Commonwealth av.
Barry Edward P., 354 Chestnut Hill av.
Barry John E., 4 Parkvale av.
Bartlett A. F. Mrs., 111 Sutherland rd.
Bartlett Stephen Drew, 1212 Commonwealth av.
Bartlett S. Wiler, 72 Gardner
Bartlett William H., 1277 Commonwealth av.
Barton Charles F. Mrs., 1381 Commonwealth av.
Bassett G. H. Mrs., 65 Wallingford
Bates Charles F., 86 Linden
Bates Lucian E., 10 Meulo
Bates The Misses, 55 N. Beacon
Batson Walter V., 12 Pratt
Baxter Frank H., 184 Foster
Baxter Horace, 1173 Commonwealth av.
Baxter Lincoln, 160 Foster
Baxter M. A., 172 Foster
Beales Bessie Miss, 22 Harvard av.
Beane E. D., 36 Princeton av.
Beane Geo. H., 26 Leicester
Beckhard S. A. Mrs., 175 Harvard av.
Bedard Joseph, 22 Reedsdale
Bedelle Joseph W., 87 Brighton av.
Beers Jennie Mrs., 30 Ashfort
Bell Colin Campbell, 72 Gardner
Belliveau Jos. B. Dr., 27 Princeton av.
Benard Edmund D., 149 Harvard av.
Benari Bennett, 8 Idlewild
Bencks Arthur P., 25 Ashford
Bent James S., 75 Ashford
Benzaquin David, 27 Pratt
Berks P. W. Dr., 337 Washington
Berry George E., 49 Saunders
Berry George G., 4 Parkvale av.
Bestwick Charles H., 8 Idlewild
Bevelander Edward, 57 Aldie
Bickford I. H., 55 Brighton av.
Bigelow Benjamin F., 43 Aldie
Bigelow Henry W., 77 Linden
Billings Edgar F., 12 South
Binder William, 284 Foster
Bird Henry W., 416 Cambridge
Black Kenneth M., 1267 Commonwealth av.
Blacker James E. Mrs., 41 Gardner
Blakey Clarence, 91 Linden
Blanchard Ray M., 53 Ashford
Blaney Frank H., 83 Englewood av.
Blasser Ernest, 47 Aldie
Blatchley Harry C., 9 High Rock Way
Bliss Elmer J., 1962 Commonwealth av.
Bliss Harry M., 41 Allston
Bliss Leonard C., 137 Englewood av.
Blockson R. C., 21 Webster
Blumenthal Herman, 1375 Commonwealth av.
Boardman Fred B., 11 Linden
Bodman F. L., 1 South
Bogardus Frederick R., 9 Strathmore rd.
Bolton S. H. Mrs., 71 Brighton av.
Bond T. H., 15 Linden
Bonelli Louis H., 1287 Commonwealth av.
Bonney A. Frank, 4 Woodstock av.
Boone Edward P. Mrs., 12 Webster
Bosworth A. I. Mrs., 89 Brighton av.
Bowen C. H., 77 Kilsyth rd.
Bowen Frances R. Miss, 1177 Commonwealth av.
Bowen Henry P., 40 Gardner
Bowers Howard R., 65 Ashford
Bowers Kate Augusta Miss, 1216 Commonwealth av.
Boyden Davis Stuart, 1 Cambridge ter.
Brackett Dexter, 712 Washington
Brackett F. H. Dr., 230 Washington
Bradford Nellie R. Mrs., 1753 Commonwealth av.
Bradley F. W., 12 Idlewild
Bradshaw Eliza S. Mrs., 63 Brighton av.
Brady Charles A., 86 Corey rd.
Braley Henry K., 151 Kilsyth rd.
Bramble J. H., 1747 Commonwealth av.

A. H. BAILEY,
CARPENTER AND BUILDER,
All Kinds of Jobbing Carpenter Work
63 Kent Street, Brookline

Bramer David, 12 Alcott
Bramhall Chas. W., 27 Linden
Brennan William F., 16 Chester
Brett Charles A., 8 Idlewild
Brett Morgan L. Capt., 40 Ashford
Brewer Wm. A., 350 Chestnut Hill av.
Brewster Wm. H., 148 Washington
Briard William H. Dr., 1381 Commonwealth av.
Bridges M. W. Miss, 72 Gardner
Briggs Edwin F., 35 Allston
Briggs D. Clinton, 12 Holmes av.
Briggs Frederick B., 1422 Commonwealth av.
Brigham Charles F., 21 Linden
Brigham Ira S., 12 Chester
Bright Charles E., 10 Chester
Broadbridge Harry Norman Dr., 179 Brighton av.
Broadbridge Harry W. Dr., 179 Brighton av.
Brobeck J. G., 1322 Commonwealth av.
Brock George E., 39 Lanark rd.
Brock J. R., 496 Cambridge
Brock Laura E. Mrs., 39 Parsons
Brock The Misses, 1377 Commonwealth av.
Brooks A. M. Miss, 136 Harvard av.
Brooks Stratton D., 96 Kilsyth rd.
Brophy Thomas F., 90 Foster
Brown Anna E. Miss, 42 Pratt
Brown Arthur H., 14 Wellington rd.
Brown Edith P. Miss, 118 Brighton av.
Brown Edmund, 502 Cambridge
Brown Edward W., 42 Pratt
Brown George W., 1277 Commonwealth av.
Brown Harry W., 118 Brighton av.
Brown James A., 423 Cambridge
Brown Joseph B., 668 Washington
Brown J. Howard, 145 Harvard av.
Brown Marshall L. Dr., 19 N. Beacon
Brown M. E. Mrs., 42 Pratt
Brown Samuel, 1200 Commonwealth av.
Brown Sarah C., Mrs., 1277 Commonwealth av.
Brown Simeon W. Jr., 118 Brighton av.
Brown T. Morris, 10 Holmes av.
Brown William M., 1288 Commonwealth av.
Bruce Jacob B., 12 Reedsdale
Brush Matthew C., 4 Parkvale av.
Bryant Frederick F., 95 Harvard av.
Bryant H. C. Mrs., 42 Gardner
Bryant Miss, 42 Gardner
Bryden W. S., 72 Gardner
Buchanan Grace E. Mrs., 157 Harvard av.
Bucholz C. Herman Dr., 427 Cambridge
Buckner James, 16 Harvard av.
Buker Charles, 192 Foster
Bullard Charles E., 12 Sutherland rd.
Burbank Edgar F., 9 Linden
Burbank Emily J. Mrs., 537 Cambridge
Burbank Willis E., 41 Ridgemont
Burdett Charles A., 1848 Commonwealth av.
Burgess C. M. Mrs., 1285 Commonwealth av.
Burgess George S., 75 Wallingford
Burke E. S., 15 Bentley
Burke Charles S., 661 Washington
Burley Franklin G., 1 Gem av.
Burton Frank H., 6 Selkirk rd.
Butler Charles M., 84 Corey rd.
Butler Joseph A., 18 Wellington rd.
Butler Le Burton B., 37 Harvard av.
Buxton Frank W., 15 Strathmore rd.
Buxton William J., 1277 Commonwealth av.
Cadwell Frederick A., 80 Corey rd.
Cahill Jas. Russell, 15 Royal
Calderwood James W., 16 Reedsdale
Caldwell Julia M. Mrs., 81 Chestnut Hill av.
Call P. E., 667 Washington
Callahan Frank J., 12 Cummings rd.
Callanan F. Miss, 2 Colliston rd.
Came J. Arthur, 1161 Commonwealth av.
Campbell Francis A., 8 Kinross rd.
Card T. H. Mrs., 12 Wadsworth
Cardoze H. E., 9 Linden
Carey H. M., 36 Princeton av.
Carey Nicholas, 663 Washington
Carley Margaret E. Dr., 555 Washington
Carmichael T. D., 149 Foster
Carpenter C. M. Dr., 1379 Commonwealth av.
Carpenter Eben, 31 Pratt
Carpenter William B., 54 Brookdale rd.
Carroll Edward P., 30 Saunders
Carter Sylvester B., 8 Menlo
Casler Joseph E., 79 Gardner
Cassidy John E., 462 Washington

REAL ESTATE
INSURANCE
COAL and WOOD

TAFT & WAITE

12 Franklin Street,
(Opp. Depot)
Allston

Caul Charles F., 1269 Commonwealth av.
Center H. B., 19 Royal
Chain John A., 28 Reedsdale
Chamberlain Willard C., 20 Idlewild
Chambers Joseph, 29 Leicester
Chapin Charles T., 84 Linden
Chapman Ephriam W., 50 Brookdale rd.
Chase Benjamin R., 10 Webster
Chase Charles A., 427 Washington
Chase W. T., 1200 Commonwealth av.
Chase William T. Mrs., 1202 Commonwealth av.
Childs Henry A., 537 Cambridge.
Chipman Elmer S., 30 Murdock
Chipman George A., 1289 Commonwealth av.
Chubb William B., 193 Brighton av.
Claflin Florence Miss, 1200 Commonwealth av.
Clark Curtis Mrs., 52 Lanark rd.
Clark C. W., 1277 Commonwealth av.
Clark Nathan D. Mrs., 83 Gardner
Clark R. L. Mrs., 69 Ashford
Clark Wm. W. Mrs., 16 Idlewild
Cleaves Frederick H. Dr., 10 Wellington rd.
Clements Charles, 54 Englewood av.
Chenery Arthur A., 1277 Commonwealth av.
Clough Geo. M., 6 Princeton av.
Coakey Mary A. Mrs., 96 Corey rd.
Coakley Daniel H., 52 Parsons
Coan Thomas F., 75 Chestnut Hill av.
Coburn Benjamin F., 31 N. Bacon
Coburn Charles W. Mrs., 31 Murdock
Coburn David J., 1759 Commonwealth av.
Coburn William B., 18 Harvard av.
Codman J. C., 1 Ashford ct.
Coe Henry T., 1277 Commonwealth av.
Coffin Orville, 69 Ashford
Coggswell H. B., 1269 Commonwealth av.
Cohen Sidney K., 173 Harvard av.
Coing B. H., 705 Cambridge
Colby George R., 1169 Commonwealth av.
Coleman Horace P., 62 Saunders
Collins Mary Miss, 16 Leicester
Colpitts Clarence C., 10 Ridgemont
Colpitts S. A., 15 Allston
Colpitts S. B., 13 Allston
Condit Park N., 5 Ayr rd.
Condon William, 115 Franklin
Connery Walter J. Mrs., 75 Ashford
Connors C. F., 84 Englewood av.
Conti A. E., 92 Harvard av.
Cook Charles S., 80 Gardner
Coolidge Sarah J. Mrs., 90 Harvard av.
Cooper Albert, 11 Royal
Cooper Charles O., 95 Harvard av.
Cooper Clarence H., 1202 Commonwealth av.
Cooper John F., 64 N. Beacon
Cooper Robert F., 86 Brighton av.
Cooper S. F., 85 Brighton av.
Cooper The Misses, 427 Washington
Cooper Z. W., 76 Linden
Corcoran Declan D., 83 Chestnut Hill av.
Cormerais H. D. Mrs., 4 Parkvale av.
Cose Alexander S., 40 Saunders
Cottle Florence E. Miss, 66 Gardner
Covel N. E., 22 Ashford
Cowles Sarah E. Mrs., 15 Linden
Cowper J. E., 427 Cambridge
Cram William S. B., 42 Ashford
Cranston Louis S., 18 Wellington rd.
Crawford William C., 596 Cambridge
Crawley George E., 72 Gardner
Crawley Melita Miss, 72 Gardner
Crittendon George A., 1277 Commonwealth av.
Crocker Walton, 72 Englewood av.
Crosby A. L. Mrs., 1157 Commonwealth av.
Crosby S. N., 1 Ashford ct.
Crowell Horace S., 15 Braemore rd.
Crowley Charles P. Dr., 1 Linden
Crowley James E., 64 Parsons
Crowley John F., 2 Wadsworth
Crowley W. H., 21 Aldie
Cummings F. B., 14 Wellington rd.
Cummins Thomas, 92 Corey rd.
Cunningham Maria Mrs., 47 Wallingford
Currier J. F. Mrs., 42 Gardner
Curry J. O., 36 Linden
Curtis E. G. Miss, 1200 Commonwealth av.
Curtis Thomas R., 25 Kinross rd.
Curtis Wm. R., 12 Holmes av.
Cushman Benjamin F., 41 Shepard
Cutler Alfred L., 3 Menlo
Cutler Frank C., 27 Allston
Cutler George Dr., 692 Washington
Cutler George D., 3 Menlo

Palmer, Florist, 220 WASHINGTON STREET, BROOKLINE.
Conservatories: Newton Street. Telephone
Brookline Agents, FERTIFLORA, the Best Plant Food. Established 1886

Cutter Charles R., 1277 Commonwealth av.
Cutter George F., 218 Brighton av.
Cutter Wm. H. Mrs., 218 Brighton av.
Daggett James H., 81 Linden
Daggett W. H., 696 Washington
Daley R. W., 260 Brighton av.
Daley Timothy, 107 Academy Hill rd.
Dalton Hannah Mrs., 60 N. Beacon
Dalton W. L., 27 Princeton av.
Daly Herbert, 731 Cambridge
Dana J. B., 34 Academy Hill rd.
Dana Wm. H., 91 Washington
Dana W. S., 93 Kilsyth rd.
Daniels Martha H. Miss, 9 Linden
Darr C. F., 29 Aldie
Davenport John F., 1 Menlo
Davidson Harry E., 14 Wadsworth
Davis Arnold B., 1212 Commonwealth av.
Davis A. G., 65 Brighton av.
Davis Charles, 25 Brighton av.
Davis E. M., 31 Aldie
Davis Frederick A. Mrs., Jackson av.
Davis Isaac S., 155 Washington
Davis James Arnold Mrs., 1173 Commonwealth av.
Davis M., 136 Academy Hill rd.
Davis Samuel, 25 Brighton av.
Dayton S. B. Mrs., 95 Sutherland rd.
Dean Josiah S., 19 Lanark rd.
Dean S. W., 42 Webster
Dearborn Chas. E. Mrs., 186 Brighton av.
Deering Charles A., 14 Bentley
Deffley Frank E., 95 Brighton av.
De Lacy Wm. A., 17 Parsons
Delaney J. J., 62 Englewood av.
Denehy John W., 8 Cambridge ter.
Dennett George P., 1238 Commonwealth av.
Denney James, 10 Gordon
Dennison Hubert A., 42 Saunders
De Souza Ernest, 16 Princeton av.
Deverson E. E. Mrs., 17 Farrington av.
Devlin James H., 35 Parsons
Dexter S. P., 218 Brighton av.
Dickerman Fred W., 29 Allston
Dickerman S. N. Mrs., 31 Allston
Dickinson Miss, 72 Gardner
Dignowity M. W. Mrs., 1234 Commonwealth av.
Dilks Alfred J., 8 Pratt
Ditson Charles N., 58 Ridgemont
Ditson Wm. H., 58 Ridgemont
Doane Charles Bradley Dr., 9 Harvard av.
Dodge Charles A., 36 Reedsdale
Dodge Henry C., 594 Cambridge
Dodge Wm. G., 5 Linden
Doggett Samuel B., 2018 Commonwealth av.
Doherty Neil F., 38 Ridgemont
Dole Frank B., 78 Englewood av.
Donohue James, 523 Cambridge
Donovan J. J., 1246 Commonwealth av.
Donovan M. Mrs., 11 Bentley
Dooley B. J., 15 Elks
Dooley James A., 29 Leicester
Douglass Fred S., 46 Ashford
Dow Edmund Scott Dr., 18 Harvard av.
Dow Marie W. Mrs., 203 Brighton av.
Dow Sidney, 203 Brighton av.
Dow William G., 18 Harvard av.
Dowd Thomas H., 30 High Rock Way
Downes Wm. H., 83 Sutherland rd.
Downing Samuel, 66 Saunders
Drake Olin M. Dr., 1767 Commonwealth av.
Drew Ernest F., 21 Ashford
Dreyfus Rosa Mrs., 16 Pratt
Driscoll The Misses, 1218 Commonwealth av.
Duckelow Charles, 27 Orkney rd.
Dudgeon J. W., 1238 Commonwealth av.
Duff Arthur M., 26 Reedsdale
Duffield Charles W. Rev., 44 Brighton av.
Dukeshine P. E., 7 Harvard av.
Dunbar Isabel S. Mrs., 1287 Commonwealth av.
Duncklee Helen Miss, 5 Chestnut Hill av.
Duncklee Joshua S. Mrs., 59 Chestnut Hill av.
Dunfee S. L. Miss, 37 Harvard av.
Dunham Stillman R., 48 Ashford
Dunn Elmer M., 350 Chestnut Hill av.
Dunn F. W., 41 Webster
Dunning Henry, 71 Aldie
Durgin S. H. Dr., 65 Chestnut Hill av.
Du Twombley, Leopold, 1277 Commonwealth av.
Dutten Ethel G. Mrs., 12 Chester
Dwight E. R., 54 Aldie
Dyer Mary E. Mrs., 36 Princeton av.
Earl Joseph S., 6 Royal

REAL ESTATE
INSURANCE
COAL AND WOOD

TAFT & WAITE

12 Franklin Street,
(Opp. Depot)
Allston

Eastman A. L., 1234 Commonwealth av.
Eastman F. W., 36 Princeton av.
Eaton Charles, 19 Cambridge ter.
Eaton Frederick, 1 Wadsworth
Ebbett S. M. Miss, 1284 Commonwealth av.
Edgerly Fred A., 200 Washington
Edwards George W., 28 Cummings rd.
Edwards L. F., 1177 Commonwealth av.
Edwards Marion M. Miss, 21 Sparhawk
Edwards William J., 75 Brighton av.
Ellard Charles H., 74 Allston
Eliott Fred B., 1277 Commonwealth av.
Elliott Odessa Mrs., 11a Linden
Elliott S. C., 1755 Commonwealth av.
Ellis Abijah E., 3 Wadsworth
Ellis W. R., 26 Ashford
Ellison Albert R., 1933 Commonwealth av.
Elsoffer Milton, 175 Harvard av.
Elwell Charles E., 20 Webster
Ely Edward M., 1422 Commonwealth av.
Emerich Frederick E., 2 Menlo
Emerson A. L., 91 Brighton av.
Emerson C. H. Mrs., 15 Allston Heights
Emerson William H., 18 Ashford
Emery Carlyle, 72 Gardner
Emery W. H., 72 Gardner
Emmons Arthur, 701 Washington
Emmons H. T., 8 Egremont rd.
Engelback V. E., 1267 Commonwealth av.
Ensign E. S., 705 Washington
Estabrooks J. W. Dr., 97 Chester
Evans Annie E. Miss, 88 Linden
Evans Arthur, 62 Aldie
Evans H. G., 14 Bentley
Evans John, 88 Linden
Evans M. L. Miss, 88 Linden
Evans Owen D., 55 Brookdale rd.
Everett Arthur G., 266 Chestnut Hill av.
Everett Emilie H. Miss, 266 Chestnut Hill av.
Everett Joseph M., 1165 Commonwealth av.
Everett Thomas B., 266 Chestnut Hill av.
Fabyan Harry C., 21 Sparhawk
Fairfield George W., 17 Harvard av
Falvey Timothy J., 71 Strathmore rd.
Fanning M. J. Miss, 2 Murdock
Farlow George W., 350 Chestnut Hill av.
Farquhar C. S., 1277 Commonwealth av.
Farrington Ann S. Mrs., 77 Englewood av.
Farrington C. Joseph, 1 Gem av.
Farrington S. J. Mrs., 9 Farrington av.
Farrington William M., 13 Farrington av.
Fay Frederick H. Mrs., 15 Ashford
Feast H. A., 23 Aldie
Feehan John P., 79 Linden
Fenton Geo. W. C., 62 Quint av.
Fernald Geo. H. Jr., 95 Harvard av.
Ferre Albert H., 17 Gordon
Ferson George E., 20 Idlewild
Fessenden George B., 60 Gardner
Fey Frank, 203 Brighton av.
Field Louetta Mrs., 9 N. Beacon
Findlay Irving G., 11 Chester
Finer H. Bertram, 67 Chester
Fineran George H., 1212 Commonwealth av.
Fisher Horace B., 19 Orkney rd
Fisher T. W. Mrs., 6 Colliston rd.
Fisher Wm. Arms, 45 Lanark rd.
Fisk Charles D. B., 10 Sparhawk
Fiske Benjamin M. Mrs., 124 Academy Hill rd.
Fitch Allyn C., 659 Washington
Fitch Auburn Dr., 76 Gardner
Fitch Emma M. Miss, 36 Linden
Fitch Robert G., 36 Linden
Fitzgerald Thomas P. Dr., 34 Sparhawk
Fitzpatrick John H., 37 Leicester
Flagg David F., 24 Aldie
Flagg George B., 1277 Commonwealth av.
Flaherty James, 46 Leicester
Flattery M. Douglas, 66 Quint av
Flecknoe Geo. F. Jr., 58 Quint av.
Fleishner Otto, 8 Melton rd.
Fletcher Catherine O. Miss, 37 Harvard av.
Fletcher Harry M., 1 Webster
Fletcher John L., 37 Harvard av.
Flint George H., 126 Kilsyth rd.
Flint Wm. B. D., 140 Kilsyth rd.
Flint Wm. D. Mrs., 140 Kilsyth rd.
Flynn John J., 52 Murdock
Fonseca Michael, 9 Wadsworth
Foote, T. M., 218 Brighton av.
Ford Daniel, 2 Westminster ter.
Ford J., 37 Leicester

General Offices:
20 EXCHANGE PLACE
BOSTON

METROPOLITAN COAL CO.
Telephone, Main 4640

Morse Avenue
Cor. Washington Street
Brookline

Foss Alice Mrs., 152 Washington
Foster E. A., 1234 Commonwealth av.
Foster Walter H., 72 Gardner
Foster W. D., 36 Princeton av.
Fowle Fannie A. Mrs., 20 Pratt
Fowle Raymond L., 10 Princeton av.
Fowler Nathaniel C. Jr., 38 N. Beacon
Fox Eugene E., 56 Chestnut Hill av.
Fox Felix, 20 Princeton av.
Fracker E. G., 58 Saunders
Franck Charles, 1242 Commonwealth av.
Franklin Harry B., 52 Holmes av.
Franklin Wm. D., 157 Harvard av.
Frary Fred S., 665 Washington
Freedman Eleazer, 54 Holmes av.
Freedman L. M. Dr., 52 Holmes av.
Freeman Frederick, 5 Ashford ct.
French Austin B., 45 Englewood av.
Frezh Paul H., 1867 Commonwealth av.
Friedman L. V. Dr., 49 Gardner
Frost George H., 84 Kilsyth rd.
Frost Harrison C., 61 Brighton av.
Frost Robert W., 47 N. Beacon
Frost Wm. S., 47 N. Beacon
Frye Joseph H., 264 Brighton av.
Fuller Granville A., 15 Sparhawk
Fuller G. H., 45 Aldie
Fuller W. Spencer, 701 Cambridge
Furbush Almon J., 200 Washington
Furbush Wilbur P., 34 Murdock
Gaffield E. C., 26 Braemore rd.
Gage H. H. Dr., 1377 Commonwealth av.
Gale Shirley L., 23 Brighton av.
Gallert Sidney M., 54 Wallingford
Galvin Thomas F. Jr., 1269 Commonwealth av.
Gane Charles, 73 Aldie
Gannon W. N., 337 Washington
Gardner E. M., Mrs., 80 Gardner
Gardner H. W., 1379 Commonwealth av.
Garland Frederick E. Dr., 13 Ashford
Garland Guy W., 14 Ashford
Garty William, 12 Sutherland rd.
Gay Joseph B., 1292 Commonwealth av.
Geddes L. M. Mrs., 29 Linden
Genits M. H., 30 Bentley
Gerhard Christiana Mrs., 7 Alcott
Gerow Charles, 33 Alston Heights
Gerrold Walter I., 33 Pratt
Gibbs James, 6 Alcott
Gibson G. Harry, 80 Gardner
Gilchrist Sarah Miss, 31 Harvard av.
Gile Frederick L., 28 Ashford
Gillis Meda Miss, 36 Princeton av.
Gilman Francis D., 9 Braemore rd.
Gilman Jos. T., 27 Princeton av.
Gilmore Elizabeth B. Miss, 11 Sparhawk
Glazier L. Gordon, 4 Egremont rd.
Gleason Stephen C., 1277 Commonwealth av.
Glenard Martha Miss, 1200 Commonwealth av.
Glidden Wm. T., 132 Kilsyth rd.
Glomstad Edward E., 1177 Commonwealth av.
Glover John A., 1377 Commonwealth av.
Godding J. G., 704 Washington
Godfrey James V., 47 Allston
Goldberg Oscar C., 7 Royal
Goldsmith W. H., 88 Corey rd.
Goldstein S. E., 68 N. Beacon
Good John H., 558 Washington
Goodenough Harold Dustin, 120 Foster
Goodenough Henry B. Mrs., 104 Foster
Goodnow Daniel, 276 Chestnut Hill av.
Goodnow Frances L. Miss, 276 Chestnut Hill av.
Goodnow Russell J., 288 Chestnut Hill av.
Goodrich Frederick E., 66 Chester
Goodrich Wallace, 5 Ashford ct.
Goodwin Frank F. Mrs., 18 Pratt
Goodwin Henry, 38 Linden
Goodwin John F., 55 N. Beacon
Gordon A. M. Mrs., 12 Chester
Gould James W., 12 Saunders
Gould S. C. Miss, 18 Sutherland rd.
Gourley Fred S., 63 Ridgemont
Gowey F. E., 25 Linden
Graham G. Ruby Miss, 42 Holmes av.
Graham Wm. J., 42 Holmes av.
Grant B. S., 699 Washington
Grant Charles E., 29 Linden
Grant William P., 1177 Commonwealth av.
Graves A. H., 1322 Commonwealth av.
Gray Elmer Ellsworth, 32 Ashford
Green Daniel J. Mrs., 53 Quint av.
Greene Harry L., 32 Gardner
Greenwalt John S., 7 Strathmore rd.
Griffin Lorenzo McIntire, 80 Gardner
Griffin Lyman W., 594 Cambridge
Griggs Eugene L., 575 Cambridge
Griggs George W. Mrs., 575 Cambridge

E. A. ROBART & SONS
Successors to J. H. BOODY.
204 Washington St., Brookline.

HOUSE PAINTING
Telephone 15 Brookline.

Grose Nancy J. Mrs., 87 Brighton av.
Grossman E., 1875 Commonwealth av.
Grossman George, 1351 Commonwealth av.
Groves Edward F., 185 Brighton av.
Guernsey Edward A., 4 Allston Heights
Guild Edward P., 8 Idlewild
Gutterson Herbert E., 4 Menlo
Gwin R. Cambpell Dr., 78 Brighton av.
Haarvig J. O. Rev., 25 Quint av.
Hagget Raymond, 72 Brighton av.
Hale Harris G. Rev., 95 Kilsyth rd.
Halford W. H., 1277 Commonwealth av.
Hall Fred G., 231 Foster
Hall George A., 10 Princeton av.
Hall Harry F., 96 Wallingford
Hall Henry A. Mrs., 171 Harvard av.
Hall Henry M. Mrs., 42 Englewood av.
Hall John J., 8 Parsons
Hall Sherwood, 33 Harvard av.
Hall Wm. H., 30 Pratt
Halloran Henry G., 87 Wallingford
Ham Edwin J., 28 Ashford
Ham S. A. Mrs., 38 Linden
Ham William C., 94 Harvard av.
Hamblen David, 33 Harvard av.
Hamblen E. S., 1202 Commonwealth av.
Hamblen John B., 28 Pratt
Handy Frederick E., 1216 Commonwealth av.
Haney Mary E. Miss, 160 Washington
Hanley George B., 77 Brighton av.
Hanna George, 711 Washington
Hanson F., 90 Harvard av.
Hanson M. F., 94 Harvard av.
Hapgood Theodore B., 96 Harvard av.
Harden Richard J., 1269 Commonwealth av.
Harding C. H., 1 Linden
Harding Wm. S., 20 Idlewild
Harding W. Wendell N., 18 Dighton
Hardy Charles A., 49 Quint av.
Harling J. E., 272 Allston
Harper Wm., 15a Linden
Harrington Frank N., 49 Pratt
Harris Louis, 70 Quint av.
Harris W. H., 173 Harvard av.
Hart Waldo L., 45 Selkirk rd.
Hartman Edward T., 599 Cambridge
Hartshone Harry, 169 Allston
Hartstone Walter, 15 Orkney rd.
Hartt C. F. Mrs., 427 Cambridge
Hartt Rollin L., 36 Princeton av.
Hartwell Chas. B., 37 Ridgemont
Harvey Frederick Roy, 3 Ayr rd.
Haskell A. E., 156 Strathmore rd.
Hatch Cyrus J. Mrs., 25 Murdock
Hatch Morris R., 25 Murdock
Hathaway Jas. A. Mrs., 35 Chestnut Hill av.
Hathaway Jas. A. Jr., 695 Washington
Hathaway Joel, 95 Harvard av.
Hay Thomas U., 148 Washington
Hays Martin, 35 Alston
Hazen Howard S. Jr., 1381 Commonwealth av.
Head H. R. Mrs., 1216 Commonwealth av.
Heald J. F., 2 Auburn ct.
Heath Apthorp R., 249 Chestnut Hill av.
Heath Arnold H. B., 4 Cambridge ter.
Heath Arnold W., 4 Cambridge ter.
Heath William S., 249 Chestnut Hill av.
Heffernan Mary E. Mrs., 1216 Commonwealth av.
Henderson H. Albert, 13 Sparhawk
Henley J. H., 5 Eleanor
Henrich L. R., 87 Wallingford
Henry George Gray, 19 Brighton av.
Herrick Alfred W., 7 Allston Heights
Hewes Joseph L., 44 Allston Heights
Hewes Joseph L. Jr., 44 Allston Heights
Hewes M. V. Mrs., 44 Allston Heights
Hibbard George E., 6 Sparhawk
Hibbard William, 10 Alcott
Hickox Wm. Jr., 7 Royal
Higgins Albert F., 12 Harvard av.
Higgins Frederick W., 72 Gardner
Higgins H. R. Dr., 12 Harvard av.
Hill Charles F., 20 Webster
Hill Frank P. Mrs., 416 Cambridge
Hinds John W., 25 Gardner
Hiss Charles E. A., 14 Chiswick rd.
Hitchcock Frederick C., 19 Brighton av.
Hitchcock Willis W., 190 Washington
Hobson Arthur L., 46 Englewood av.
Hodges Roger S., 88 Wallingford
Hogarth-Swann E. T. Mrs., 60 Foster
Hollis Frederick W., 432 Cambridge
Hollis George W., 432 Cambridge
Hollis W. Thatcher, 15 Allston Heights
Homan Charles E., 580 Cambridge
Holt G. C. Mrs., 4 Parkvale av.
Homer George W., 40 Ridgemont

Palmer, Florist, 220 WASHINGTON STREET, BROOKLINE.
Conservatories: Newton Street. Telephone
Brookline Agents, FERTIFLORA, the Best Plant Food. Established 1886

Homer L. A. Mrs., 40 Ridgemont
Hooper Dwight B. Mrs., 41 Ashford
Horle Francis A., 52 Pratt
Horrigan Thomas F., 25 Parsons
Houghton R. H., 12 Dighton
House James S., 20 Princeton av
Howe Frank H., 3 Ashford ct.
Horne Fred E., 14a Ashford
Howland Asa G., 35 Pratt
Hoyt Edward H., 24 Cummings rd.
Hoyt Frank H., 21 Cambridge ter.
Hoyt William A., 79 Brighton av.
Hubbard Charles E., 72 Brighton av.
Hubbard D. L., 645 Washington
Hubbard Mary A. Mrs., 72 Brighton av.
Hubbard Miles Mrs., 36 Holmes av.
Hubbard W. E. Dr., 558 Washington
Hubbard W. E., 72 Brighton av.
Hudson E. F., 16 Ashford
Hudson Harvey B., 39 Parsons
Huff Charles H., 56 Chiswick rd.
Hughes John T., 122 Englewood av.
Hunt Charles F., 11 Harvard av.
Hunt J. C. Miss, 1277 Commonwealth av.
Hunting C. Frank, 1277 Commonwealth av.
Hussey Martha A. Mrs., 15 Royal
Hutchinson Edward P., 1 Sparhawk
Hutchinson James, 96 Harvard av.
Hyde Harry, 20 Ashford
Hyde Ralph K., 16 Holmes av.
Hyde S. Everett Mrs., 75 Gardner
Imrie Thomas, 49 Webster
Ingalls C. A. Mrs., 1200 Commonwealth av.
Irish Richard, 76 Gardner
Isbester Oswald, 1173 Commonwealth av.
Jackman Wallace S., 28 Parsons
Jackson Arthur E., 50 Chestnut Hill av.
Jackson A. W. Miss, 9 Menlo
Jackson Elizabeth Mrs., 52 Academy Hill rd.
Jackson Frank, 63 Leamington rd.
Jackson Fred W., 81 Chestnut Hill av.
Jackson Samuel Mrs., Jackson av.
Jackson Wm. B., 26 Holmes av.
Jackson Wm. S., Jackson av.
Jacobs E. P., 70 Quint av.
James Seldon E., 50 Aldie
Jameson F. P., 30 Pratt
Jameson Robert B. Dr., 32 Reedsdale
Jaquith Frank I., 40 Webster
Jarvis Annie E. Miss, 66 Gardner
Jeffrey A. E., 129 Franklin
Jeffrey Walter W., 72 Gardner
Jennett Geo. E., 15 Elko
Johnson Carl, 211 Brighton av.
Johnson Charles, 37 Ashford
Johnson Charles S., 211 Brighton av.
Johnson Edwin C., 158 Foster
Johnson Frederick H., 17 Reedsdale
Johnson Henry A., 24 Sidlaw rd.
Johnson Thomas E. C., 1216 Commonwealth av.
Johnson W. B., 114 Allston
Johnston M. E. Mrs., 25 Brighton av.
Johnston William E., 2 Ashford ct.
Jonas Katherine F. Mrs., 1218 Commonwealth av.
Jones Alfred W., 6 Colliston rd.
Jones H. E., 1234 Commonwealth av.
Jones Helen J. Mrs., 45 Pratt
Jones I. R., 14 Sutherland rd.
Jones Percy R., 13 Reedsdale
Jones R. G., 23 Brighton av.
Jordan Horace A., 95 Washington
Jordan Horace W., 95 Washington
Jordan Josephine A. Mrs., 1375 Commonwealth av.
Joy Anna M. Miss, 550 Cambridge
Keefe Dennis J., 50 Gardner
Keenan G. F. Dr., 25 Henshaw
Keenan John S., 258 Brighton av.
Keenan T. F., 25 Henshaw
Keene Samuel, 41 Murdock
Keith Arthur, 36 Princeton av.
Kiver Frank D., 28 Academy Hill rd.
Kellar John S., 217 Brighton av.
Kelleberg A. J., 12 Idlewild
Kelley E. F., 36 Princeton av.
Kelly Nathan S., 27 Princeton av.
Kelsey William S., 52 Allston Heights
Kemp Arthur, 66 Holmes av.
Kemp Thomas, 66 Holmes av.
Kendall Correl, 26 High Rock Way
Kendrick J. Lyman, 1277 Commonwealth av.
Kenison Bertha Miss, 34 Pratt
Kenison Julia A. Mrs., 34 Pratt
Kennedy Henry P., 669 Cambridge
Kennedy Lawrence, 53 Parsons
Kenney William F., 1287 Commonwealth av.

HAND BROTHERS HOUSE PAINTERS AND INTERIOR DECORATORS
Wall Papers and Paper Hanging
(Successors to J. B. Hand) Tel. 1855-2 200 Washington St., Brookline

Kent Wm. L., 34 Linden
Keville Wm. J., 38 Webster
Kidder Chas. H., 19 Royal
Kiley D. J., 41 Webster
Kilham Charles A., 85 Linden
King Emma C. Mrs., 1875 Commonwealth av.
King George R. Mrs., 41 N. Beacon
King M. L. Mrs., 20 Reedsdale
Kingman A. E. Mrs., 80 Corey rd
Kingman Granville, 80 Corey rd.
Kingsley C. A., 25 Brighton av.
Kingsley E. D. Mrs., 537 Cambridge
Kinnan Geo. B. Mrs., 14a Ashford
Kinney Bernard A., 471 Washington
Kinney Richard D., 33 Pratt
Kittson R. M., 1277 Commonwealth av.
Klahre Edwin, 1200 Commonwealth av.
Knight W. A. Rev., 697 Cambridge
Koenig Hugh J., 36 Princeton av.
Krafft F. W., 59 Aldie
Lambert Mary Mrs., 18 Gordon
Lamprey John S., 15 Strathmore rd.
Landers John Nelson, 1954 Commonwealth av.
Lane F. W., 1230 Commonwealth av.
Lane Sarah C. Mrs., 255 Foster
Langley Edward M., 21 Kinross rd
Laurie John, 11 Strathmore rd.
Lawlor M. J., 14 Reedsdale
Lawrence Frank W., 169 Allston
Learned James H., 105 Strathmore rd.
Leatherbee William B. Mrs., 1243 Commonwealth av.
Leavitt Bertram, 16 Ridgemont
Leavitt J. H. Mrs., 12 Princeton av.
Le Buff Mary A. Mrs., 71 Chestnut Hill av.
Ledyard William, 5 Ashford ct.
Lee George H. Mrs., 12 Parsons
Lee John H., 10 Parsons
Lee Thomas J. Mrs., 673 Cambridge
Lee Thomas J. Dr., 10 Parsons
Leeds Charles M., 58 Quint av.
Leete M. A. Mrs., 20 Ashford
Leighton Walter M., 56 N. Beacon
Leland E. J., 20 Idlewild
Lenz Albert E., 15 Strathmore rd.
Leonard G. H., 61 Brighton av.
Leonard Joseph N., 42 Gardner
Lesure William A. Dr., 211 Brighton av.
Levack Arthur J., 14 Princeton av.
Levian Edward A. Mrs., 27 Princeton av.
Levis John B., 529 Cambridge
Levis William, 529 Cambridge
Levy Henry J., 1230 Commonwealth av.
Levy Jacob C., 175 Harvard av.
Lewis A. G. Mrs., 67 Brighton av.
Liggett Louis K., 372 Chestnut Hill av.
Lincoln Ellen A. Miss, 11 Farrington av.
Lincoln George H., 2000 Commonwealth av.
Lincoln H. T. Mrs., 22 Linden
Lincoln William O., 11 Farrington av.
Lindstrom Eleanor Mrs., 95 Harvard av.
Linscott J. M., 144 Strathmore rd.
Lint Florence Miss, 30 No. Beacon
Lissner C. Mrs., 60 Wallingford
Lissner Rachel Mrs., 177 Harvard av.
Little Alice R. Miss, 89 Brighton av.
Littlefield A. C. Mrs., 1287 Commonwealth av.
Littlefield E. H. Mrs., 9 Alcott
Littlefield Wilbert H., 1287 Commonwealth av.
Livermore George B., 55 Chestnut Hill av.
Locke E. A. Miss, 31 Harvard av.
Lockett J. C. Mrs., 17 Allston
Lockwood H. N., 719 Washington
Loeb Sigmund S., 5 Marshall ter.
Logan George A., 53 Quint av.
Longsdorf C. L., 96 Sutherland rd.
Longstreet Daniel F., 9 Eleanor
Look Orrick, 21 Farrington av.
Lord Charlotte Mrs., 575 Cambridge
Lord Herbert B., 8 Marshall ter.
Lord Myra B., Mrs., 582 Cambridge
Loring H. Seldon Mrs., 112 Brighton av.
Lorron R. E., 18 Holmes av.
Lothrop Marion Mrs., 11 Linden
Loud Fred A., 1379 Commonwealth av.
Loukes Eva Maclaren Mrs., 1216 Commonwealth av.
Lovell M. E. Dr., 52 Ashford
Lovett George H., 53 Ashford
Lovett John E., 95 Harvard av.
Low H. W., 75 Brighton av.
Lowe D. P. Mrs., 65 Brighton av.
Lowe Willis H, 22 Sutherland rd.
Lowery Wm. J. Mrs., 36 Pratt
Luce William A., 10 Wellington rd.
Luce W. H. Mrs., 358 Chestnut Hill av.
Lunt E. F. Miss, 10 Webster

General Offices:
20 EXCHANGE PLACE
BOSTON

METROPOLITAN COAL CO.
Telephone, Main 4640

Morse Avenue
Cor. Washington Street
Brookline

Lunt J. Hubert, 10 Webster
Luscomb H. S. Mrs., 14 Ashford
Luscomb O. Kerro, 72 Ashford
Lyman C. Burton, 4 Ashford ct.
Lynch J. W. Mrs., 14 Harvard av.
Lynde Forrest H. Dr., 9 Allston Heights
Lyons Isabella C. Mrs., 3 Westminster ter.
Maas Charles H., 600 Cambridge
Macauley Wm., 12 Princeton av.
Macdonald Alberta Miss, 4 Cambridge ter.
Macdonald Eugenie Mrs., 1238 Commonwealth av.
MacDonald John J., 6 Ashford
Macdonald N. E. Mrs., 62 N. Beacon
Macdonald Norman M., 1246 Commonwealth av.
MacDonald Samuel, 47 Pratt
Macdonough Rodney, 14 Sutherland rd.
Macfarlane Henry Mrs., 5 Ashford
MacLoud Minerva C. Mrs., 48 Wallingford
Madigan Thomas H., 1277 Commonwealth av.
Madison John E., 32 Harvard av.
Maginness Charles D., 18 Radnor rd.
Magrane P. H., 7 Cummings rd.
Maguire Wm. J., 544 Washington
Mahoney Joseph A., 1238 Commonwealth av.
Mann William T., 16 Colliston rd.
Mansfield Edward C., 89 Linden
Manson J. S. Mrs., 23 N. Beacon
Marble Ellen E. Miss, 27 Princeton av.
Marden Edward L., 652 Washington
Marion Eva P. Miss, 5 Sparhawk
Marion Gardner S., 5 Sparhawk
Marion Horace E. Dr., 5 Sparhawk
Marion J. Willis Dr., 22 Harvard av.
Marion Otis H. Mrs., 22 Harvard av.
Marks Morris, 18 Alcott
Markus Louis, 70 Chester
Marsh George A., 41 N. Beacon
Marsh Sibby Miss, 143 Kilsyth rd.
Marsh Wm. W., 43 N. Beacon
Marshall Charles E., 33 Ridgemont
Marshall Cyrus E. Mrs., 128 Academy Hill rd.
Marshall I. F., 5 Leamington rd.
Marston Frank A., 354 Chestnut Hill av.
Marston T. H. G., 171 Harvard av.
Martin Emma F. Miss, 53 Chestnut Hill av.
Martin Frank E., 78 Brighton av.
Martin F. A. Mrs., 1242 Commonwealth av.
Martin Helen R. Miss, 1242 Commonwealth av.
Martin James G., 66 Allston
Mason Bradley C., 39 Allston
Mason George E., 188 Foster
Mathews Herbert, 22 Harvard av.
Matthews Anna B. Miss, 1200 Commonwealth av.
Mayo George H., 110 Strathmore rd.
Mayo William F., 24 Selkirk rd.
McCanna E. F., 1426 Commonwealth av.
McCarthy D. J. Mrs., 16 Leicester
McCausland J. F., 10 Princeton av.
McClintock Jas. E., 645 Washington
McDermott C. J., 81 Brighton av.
McDevitt Wm., 38 Pratt
McDonald J. Mrs., 4 Sparhawk
McDonald Vera S. Miss, 81 Harvard av.
McDonald William J., 81 Harvard av.
McDonnell M. B. Mrs., 72 Gardner
McElroy Frank L., 5 Linden
McFaddin Walter S., 350 Chestnut Hill av.
McGahey George F., 12 Sparhawk
McGinn Wm. H., 53 Saunders
McGinnis K. E. Mrs., 95 Harvard av.
McGough James, 11 Colliston rd.
McGowan Frederick L., 1173 Commonwealth av.
McGrath George B., 1230 Commonwealth av.
McIntosh W. F., 30 Harvard av.
McKay John B., 7 Webster
McKeen Sylvester F. Dr., 556 Cambridge
McLellan Lillian Miss, 1426 Commonwealth av.
McMorran Fred, 38 Holmes av.
McMurtry Albert J., 23 Henshaw
McMurtry Frederick, 11 Henshaw
McMurtry George H., 17 Henshaw
McNamara Bernard F., 671 Washington
McNamara Elizabeth Mrs., 20 Chester
McNamara E. Mrs., 657 Washington
McVey Thos. J., 9 Aldie
McWilliams Alexander F., 2 Ashford ct.
Mead Frank W., 1379 Commonwealth av.

E. A. ROBART & SONS
Successors to J. H. BOODY.
204 Washington St., Brookline.

HOUSE PAINTING. INTERIOR DECORATING. WALL PAPERS.
Telephone 15 Brookline.

Mellen Charles P., 40 Allston Heights
Mellor Eva T. Miss, 89 Brighton av.
Merrick Charles F., 55 Ashford
Merrill John P., 24 Idlewild
Merrill Milton H., 1322 Commonwealth av.
Meserve Alonzo, 87 Linden
Meserve Edwin A., 87 Linden
Meserve Harrison G., 87 Linden
Meskell John D., 31 Harvard av.
Meyers Samuel A., 10 Selkirk rd.
Mildram Henry C., 177 Harvard av.
Millar John M., 41 Linden
Millett Carrie R. Mrs., 183 Brighton av.
Milliken H. Eugene, 1277 Commonwealth av.
Mills Marjorie L. Miss, 3 Westminster ter.
Mills John A., 3 Westminster ter.
Mills J. C. Mrs., 1322 Commonwealth av.
Miln Jas. C., 62 Allston
Minshall L. P. Miss, 1277 Commonwealth av.
Mitchell Jane Mrs., 24 Linden
Mitchell Max, 64 Wallingford
Mitchell Sidney A., 26 Gardner
Mitton Arthur G., 96 Sutherland rd.
Moffatt Edward, 26 Pratt
Monroe Albert D., 295 Foster
Monroe Albert N. Mrs., 125 Washington
Monroe Elmer E., 125 Washington
Monroe James A., 183 Foster
Monroe Wm. H., 113 Washington
Montgomery E. L., 25 Allston
Montross John D., 8 Princeton av.
Moore Charles B., 71 Gardner
Moore J. F., 22 Gordon
Moore Robert, 6 Webster
Moore Samuel Mrs., 1246 Commonwealth av.
Moore William H., 548 Cambridge
Moran Stephen J., 44 Ashford
Morgan Wm. M., 18 Wellington rd.
Mork Belinda S. Mrs., 38 Holmes av.
Morrill Edward H., 5 Cambridge ter.
Morrill Lilla M. Miss, 5 Cambridge ter.
Morris Freelon, 36 Parsons
Morse Caroline K. Mrs., 112 Allston
Morse Ferdinand, 108 Allston
Morse Vernon H. Mrs., 157 Harvard av.
Morse W. W., 21 Royal
Moseley John H., 512 Cambridge
Morton Andrew M., 260 Chestnut Hill av.
Morton Edwin C., 79 Brighton av.
Motter Harold D., 35 Webster
Moulton Barron Clinton Mrs., 112 Brighton av.
Mullen Thomas A., 11 Orkney rd.
Mullen Thomas M., 20 Bentley
Munch Edward Herbert Mrs., 1165 Commonwealth av.
Munday E., 32 Gordon
Munier J. Miss, 68 Saunders
Munroe F. W., 1177 Commonwealth av.
Munroe Marion Miss, 1945 Commonwealth av.
Munroe Theodore D., 1945 Commonwealth av.
Murdock Alexander R., 43 Pratt
Murdock The Misses, 320 Allston
Murnan Charles E., 73 Brighton av.
Murphy Frank M., 15 Henshaw
Murphy Gardner Mrs., 16 Braemore rd.
Murphy Gardner E., 12 Braemore rd.
Murphy M. F., 67 Brighton av.
Murphy Wm. H. Dr., 85 Parsons
Murphy W. H., 23 Parsons
Murray J. P., 36 Aldie
Mutty, Arthur W., 31 Allston Heights
Myers Edmund Dr., 1230 Commonwealth av.
Myers Lina Mrs., 161 Harvard av.
Nagle Wm. F., 17 Ranleigh rd.
Nason George B., 10 Holmes av.
Naughler Winsor B., 9 Strathmore rd.
Neale Arthur F., 1381 Commonwealth av.
Neff Robert W., 45 Gardner
Nelson Stella Miss, 15 Orkney rd.
Nevin Frank, 15 Wadsworth
Newcomb Fred M., 2 High Rock Way
Newell Harry M., 72 Gardner
Newgent Geo. M., 550 Cambridge
Newhall Frank G., 7 Sparhawk
Newhall Geo. A., 25 Aldie
Newsome Wm., 11 Raneleigh rd.
Niccolls Francis A., 131 Kilsyth rd.
Nicholl W. T., 4 Allston Heights
Nichols Gustavus Capt., 76 Brighton av.
Nichols J. G., 6 Ashford ct.
Nicholson James R., 38 Englewood av.
Nicholson T. O., 30 Holmes av.
Norcross Frederick A., 45 Ridgemont

Palmer, Florist, 220 WASHINGTON STREET, BROOKLINE.
Conservatories: Newton Street. Telephon
Brookline Agents, FERTIFLORA, the Best Plant Food. Established 1886

North Frederick O. Mrs., 354 Chestnut Hill av.
Nott Chas. Emerson, 143 Kilsyth rd.
Nuss Joseph S., 5 Webster
Nute George A., 30 Parsons
O'Brien Patrick, 1238 Commonwealth av.
O'Brion Charles H., 72 Gardner
O'Brion Clarence R., 72 Gardner
O'Brion Martha L., Miss, 47 Gardner
O'Brion Mary E. Miss, 47 Gardner
O'Connell E. J., 14 Sparhawk
Offutt Walter M., 47 Ridgemont
O'Hara Francis J. Jr., 1202 Commonwealth av.
O'Leary David, 647 Washington
Olmstead Charles E. D. Mrs., 1157 Commonwealth av.
O'Neil Hugh, 31 Pratt
O'Neill M. C., 119 Franklin
Ordway G. F., 3 Ashford ct.
Ordway John Lemist Mrs., 1426 Commonwealth av.
Orth Carl, 45 Lanark rd.
Orth John, 45 Lanark rd.
Owens Joseph, 3 Webster
Packard Albion S., 27 Brighton av.
Packard Herman A., 31 Brighton av.
Packard Theodore Mrs., 24 Murdock
Paine Joseph S., 307 Cambridge
Palmer Edith Miss, 217 Brighton av.
Palmer E. J. Dr., 462 Washington
Palmer Horace L., 1289 Commonwealth av.
Parker F. W. Mrs., 72 Ashford
Parker George E., 72 Gardner
Parker William C., 1202 Commonwealth av.
Parker William Mrs., 8 Alcott
Parrin Ivan Jr., 95 Harvard av.
Parsons Albert E., 593 Cambridge
Parsons Charlotte G. Miss, 52 Allston Heights
Parsons George E., 62 Brookdale rd.
Parsons George G., 12 Aldie
Paull E. Everett, 1353 Commonwealth av.
Payson Geo. W., 6 Selkirk rd.
Pearson Alexander, 19 Linden
Pearson J. H. S., 157 Harvard av.
Pease M. E. Miss, 20 Reedsdale
Peck Charles F., 6 Ashford
Peck John H., 132 Chiswick rd.
Peck Louisa Mrs., 473 Washington
Pierce George H. Dr., 23 Sutherland rd.
Peirce G. Leon, 23 Sutherland rd
Penton Charles G. Jr., 38 Gordon
Percival H. H. Mrs., 76 Quint av.
Perry A. W. Mrs., 9 Linden
Perry Elliott Mrs., 49 Quint av.
Perry Joseph E. Rev., 14 Ashford
Perry Osborne R., 49 Quint av.
Pervier W. A., 57 Quint av.
Pettingill M. L. Mrs., 39 Linden
Peverley F. W., 157 Harvard av.
Phillips A. Mrs., 94 Harvard av.
Phillips Bethuel, 13 Pratt
Phillips E. C., 36 Princeton av.
Phillips Frank Mrs., 41 Pratt
Phelps Emma F. Mrs., 8 Idlewild
Phelps Geo. H., 56 Allston
Phipps Horace J., 92 Chiswick rd.
Pickett Charles G., 421 Cambridge
Picknell The Misses, 11 High Rock Way
Piehler Otto J., 332 Chestnut Hill av.
Pierce B. H. Mrs., 85 Brighton av.
Pierce Chester E., 121 Parsons
Pierce Edward A., 190 Washington
Pierce John H. Mrs., 201 Washington
Pierce S. L. Mrs., 201 Washington
Pierce Wm. H., 24 Parsons
Pierson P. H., 212 Washington
Pillsbury W. F., 358 Chestnut Hill av.
Pillsbury W. H. C., 6 Ashford ct.
Pingree Frank R. A., 1230 Commonwealth av.
Pinkham Thomas F., 3 Ashford ct.
Pinkshorn Richard, 28 Holmes av
Piper Frank E., 92 Brighton av.
Plaisted Chas. E., 671a Washington
Plympton Frederick, 2 Webster
Pond A. W. Mrs., 90 Harvard av.
Poole E. M. Mrs., 116 Englewood av.
Poole Henry B., 25 Brighton av.
Poor J. Edwin, 24 Reedsdale
Pope Edwin H., 1269 Commonwealth av.
Pope Ethel M. Miss, 2 Gem av.
Pope Mary R. Miss, 2 Gem av.
Pope O. A., 90 Harvard av.
Pope Thomas E., Prof., 2 Gem av.
Pope Walter B., 1267 Commonwealth av.
Porter William H., 1277 Commonwealth av.
Post P. J. Dr., 58 Foster
Posthauer Jos. W. Dr., 1863 Commonwealth av.
Potter Frank G. Rev., 35 Gardner

FLINT, THE CLEANSER GOWNS CLEANSED
TELEPHONE 2837 OXFORD 8 HAMILTON PL., BOSTON

Potter William H. Dr., 19 Braemore rd
Powell Charles, 7 Ashford
Powers Arthur P., 3 Linden
Powers Catherine J. Mrs., 3 Linden
Pratt Russell K., 703 Washington
Pray Thomas O. Mrs., 1165 Commonwealth av.
Prescott Herbert E., 16 Farrington av.
Prescott Winward, 4 Colliston rd.
Price D. Branch Jr., 16 Princeton av.
Pritchard Rose A. Mrs., 1377 Commonwealth av.
Proctor W. L., 16 Quint av.
Prout Harry, 460 Washington
Pugh Jennie Mrs., 112 Allston
Pultz Willis G., 9 Farrington av.
Purdy A. T., 42 Mansfield
Purdy Edward B., 8 Ashford
Purdy S. Desmond, 6 Ridgemont
Purple H. J., 1246 Commonwealth av.
Pyke Charles E., 1 Linden
Quincy Edward A., 65 Gardner
Randall C. W., 1277 Commonwealth av.
Randlett George F., 427 Cambridge
Read Walter G. Rev., 434 Washington
Reade George E., 11 Reedsdale
Reardon Thomas F., 25 Parsons
Rebholz C. E. Miss, 36 Saunders
Redding George W., 18 Reedsdale
Reed Eugene A., 98 Gardner
Reed Herbert R. Dr., 116 Brighton av.
Reid Ellen E. Mrs. 223 Brighton av.
Reid James H. Capt., 43 Aldie
Remick Harriet Miss, 1277 Commonwealth av.
Renaud Hormisdas, 19 Parsons
Reynolds Charles S., 1426 Commonwealth av.
Reynolds Henry M., 647 Washington
Rhodes J. A., 94 Harvard av.
Rice Frank H., 22 Saunders
Rice Frederick W. Dr., 16 Elko
Rice Herbert F., 18 Quint av.
Rich Henry A., 62 Allston
Richardson C. E., 8 Colliston rd.
Richardson Frank, 17 Webster
Richardson L. W., 2 Cambridge ter.
Richardson Myron W., 67 Brookdale rd.
Richmond V. A., 32 Reedsdale
Riddle W. H., 72 Lanark rd
Rigby Richard, 1 Gem av.
Riley Charles A. Dr., 30 Harvard av.
Ringer Hugh, 16 Alcott
Ripley Frederick H., 1247 Commonwealth av.
Ripley Grace W. Miss, 1247 Commonwealth av.
Rivers Lewis W., 1234 Commonwealth av.
Robart William O., 64 Aldie
Robertson Sarah A. Mrs., 24 Linden
Robinson Augustus, 16 Gordon
Robinson Duncan C., 1212 Commonwealth av.
Robinson F. R., 1875 Commonwealth av.
Robinson Jane E. Mrs., 61 Brighton av.
Robinson Lansing R., 55 Ashford
Robinson Miner, 72 Gardner
Robinson S., 1288 Commonwealth av.
Roeder Albert, 63 Chestnut Hill av.
Roeder John R., 73 Chestnut Hill av.
Roelofson E. B. Mrs., 60 Gardner
Roelofson Wm. F. E., 32a Chester
Rogers A. R., 1246 Commonwealth av.
Rogers Albert D., 84 Gardner
Rogers Allen H., 32 Sidlaw rd.
Rogers Edward F., 1757 Commonwealth av.
Rogers Harlow H., 1777 Commonwealth av.
Rogers Homer Mrs., 42 Gardner
Rogers Mark H., Dr., 11 Ashford
Rogers Wm. C., 92 Corey rd.
Rollins W. R., 48 Allston
Ronimus Ralph S., 16 Princeton av.
Root M. C. Mrs., 656 Washington
Rose John B. Capt. U. S. A., 72 Gardner
Rosenfeld Israel, 54 Quint av.
Ross Frank C., 1242 Commonwealth av.
Ross Louis, 1269 Commonwealth av.
Ross Wm. P., 628 Cambridge
Rourke D. F., 66 Parsons
Rowe Richard Mrs., 16 Idlewild
Ruffin Richard W., 1277 Commonwealth av.
Russell Blanche A. Miss, 421 Cambridge
Russell E. F. Miss, 34 Reedsdale
Russell L. P. Mrs., 34 Reedsdale
Russell Wm. T., 34 Reedsdale
Ryan John A., 74 Harvard av.
Ryan Mary L. Miss, 74 Harvard av.
Ryan William H., 74 Harvard av.
Salisbury S. Allen Mrs., 114 Strathmore rd.

General Offices:
20 EXCHANGE PLACE
BOSTON

METROPOLITAN COAL CO.
Telephone, Main 4640

Morse Avenue
Cor. Washington Street
Brookline

Salisbury G. F., 11 Alcott
Salterio J. A., 19 Aldie
Sampson Albert B., 74 Chester
Sampson Charles H., 5 Marshall ter.
Sampson George, 5 Marshall ter.
Sampson George A., 695 Washington
Sanborn Charles H., 1277 Commonwealth av.
Sanborn Florence A. Mrs., 61 Selkirk rd.
Sanborn N. Warren Mrs., 69 Chestnut Hill av.
Sanborn Ralph E., 27 Linden
Sanderson Charles E., 25 Leicester
Sanderson Clarence W., Jackson av.
Sanford T. A., 5 Alcott
Sargent Frank H., 16 Dighton
Sargent James, 10 Chester
Sargent Rebecca Mrs., 169 Allston
Savell J. Edward, 16 Holmes av.
Savory James, 26 No. Beacon
Sawin Frank E., 19 Saunders
Sawyer Albert C., 40 Holmes av.
Sawyer C. H., 79 Brighton av.
Sawyer Edwin F., 101 Washington
Sawyer Elisha B., 50 Quint av.
Sawyer E. E. Mrs., 86 Corey rd.
Sawyer Henry L., 16 Sparhawk
Sawyer Henry T., 56 Chestnut Hill av.
Sawyer S. G., Mrs., 35 Linden
Sayward Wm. A., 71 Aldie
Scates Edward C., 11 Elko
Schalk Louis, 128 Academy Hill rd.
Schellenberg Benjamin, 1242 Commonwealth av.
Schofield William H. H., 20 Ashford
Schroeter J. L., 1749 Commonwealth av.
Scott Edgar G., 95 Harvard av.
Scott Edward M., 7 Linden
Sears Zenas Jr., 127 Kilsyth rd.
Senter Arthur W. Mrs., 24 Idlewild
Seward George R., 40 Gardner
Sharman George, 96 Foster
Shaw Brackley, 77 Englewood av.
Shaw E. H., 153 Washington
Shaw Harry R., 47 Pratt
Shaw James A., 56 Parsons
Shaw J., 649 Washington
Shepard Luther D. Jr. Dr., 1351 Commonwealth av.
Shepard M. L. Mrs., 284 Foster
Sherburne John S., 38 Gardner
Sherman Alton H., 44 Pratt
Sherman Joseph W., 10 Pratt
Shields Wm. S., 39 Saunders
Shine Joseph, 1246 Commonwealth av.
Shine Mary Mrs., 22 Aldie
Shoolman M., 590 Cambridge
Short Wm. H., 12 Ridgemont
Shultis Mark, 55 Lanark rd.
Sills W. C., 50 Holmes av.
Simmons H. F., 1765 Commonwealth av.
Sinclair Albert T., 37 N. Beacon
Siskind Henry, 1216 Commonwealth av.
Skiff Terry D., 1 Linden
Slater Amos B., 3 Linden
Sliney Edward, 11 Sparhawk
Sloate L. E. Mrs., 96 Harvard av.
Slocum M. L. Miss, 92 Chiswick rd.
Small Augustus D., 67 Ashford
Smart M. A. Mrs., 20 Webster
Smith C. Albert, 70 Harvard av.
Smith Charles F., 18 Princeton av.
Smith E. B. Miss, 29 Murdock
Smith Forrest S., 15 Selkirk rd.
Smith Francis A., 358 Chestnut Hill av.
Smith G. Lewis, 75 Brighton av.
Smith George W., 22 Holmes av.
Smith John A., 427 Cambridge
Smith J. Hardisty, 148 Strathmore rd.
Smith J. M., 11 Chester
Smith Margaret S. Mrs., 1234 Commonwealth av.
Smith Thomas D., 88 Corey rd.
Smith Vance M., 14 Princeton av.
Smith W. C., 16 Idlewild
Snow Horace P., 1165 Commonwealth av.
Snow W. E., 80 Gardner
Solomon Helen Mrs., 1242 Commonwealth av.
Somerby Wm. A., 700 Washington
Somers S. F., 1285 Commonwealth av.
Somerville John, 551 Washington
Soule Charles D., 17 Farrington av.
Souther Clarence V., 48 Lanark rd.
Southwick Alfred L., 25 Linden
Spafford Isaac B. Mrs., 4 Parkvale av.
Spallman John J., 14 Gordon
Spang Joseph P., 21 Ashford
Spaulding F. W., 110 Academy Hill rd.
Spear Herbert, 693 Washington
Spencer A. H., 91 Brighton av.
Spencer Harry L., 1173 Commonwealth av.
Spinney D. F. Dr., 75 Aldie

QUINLAN'S LIVERY STABLE CARRIAGES
Tel. 2 Brookline 76 Washington St., Brookline, Mass. FOR ALL OCCASIONS

Spinney S. A. Mrs., 75 Aldie
Spofford John, 1277 Commonwealth av.
Spooner Frances M. Miss, 596 Cambridge
Spooner George H., 10 Reedsdale
Sprague R. L. Mrs., 62 Linden
Spratt Wilker C., 3 Alcott
Spring Arthur L., 58 Selkirk rd.
Sproul Francis A., 49 Allston Heights
Sproul Fred W., 70 Allston
Spurr Frederick A. Mrs., 86 Corey rd.
Squire Harry N., 18 Orkney rd.
Squire Wm. H., 22 High Rock Way
Stackhouse Sumner L., 62 Gardner
Staples C. W. Dr., 10 Ashford
Staples J. P., 60 Linden
Stearns Annie R. Mrs., 354 Chestnut Hill av.
Stearns C. A., 27 Aldie
Stearns Charles S., 25 Lanark rd.
Stearns H. R., 709 Washington
Steele Adolin M. Miss, 72 Gardner
Steele F. R. Carnegie, 72 Gardner
Sterne S. L., 171 Harvard av.
Stetson Wm. A., 1988 Commonwealth av.
Steuer Bernard, 67 Chester
Stevens Edward, 33 Harvard av.
Stevens Edwin B., 1177 Commonwealth av.
Stewart Edmund T., 41 Ridgemont
Stewart Wm. D., 8 Colliston rd.
Stickney Horace W., 70 Wallingford
Stiger A. S., 588 Cambridge
Stockwell H. H., 76 Quint av.
Stockwell Stephen N. Mrs., 23 Orkney rd.
Stone Fred H., 19 Ashford
St. Onge Alphonse, 1606 Commonwealth av.
Strachan A. M. Mrs., 15 Seattle
Strang J. T., 58 N. Beacon
Strauss Leon, 1246 Commonwealth av.
Sturgis A. D. Mrs., 12 Idlewild
Sturtevant E. H. Mrs., 1177 Commonwealth av.
Sullivan Henry Howard, 98 Foster
Sullivan James W., 104 Englewood av.
Sullivan John J., 45 Saunders
Sullivan J. Howard, 92 Foster
Sullivan Margaret Mrs., 34 Ridgemont
Sullivan Mary Mrs., 569 Cambridge
Sutherland John, 24 Gardner
Swain James M., 6 Sparhawk
Swain Llewellen F., 6 Wadsworth
Swain Willis, 1212 Commonwealth av.
Swett Alice A. Miss, 186 Brighton av.
Swift William Mrs., 90 Brighton av.
Swift Wm. H. Mrs., 1165 Commonwealth av.
Swords Thomas A., 88 Corey rd.
Swyers William J., 1277 Commonwealth av.
Sylvester Nathan R., 157 Foster
Taft F. C., 83 Brighton av.
Taft George F., 7 Farrington av.
Taft S. D., 7 Farrington av.
Taggert Henry, 77 Chiswick rd.
Talbot Thomas, 140 Harvard av.
Tambling C. H., 425 Cambridge
Tarr Everett Clifford Mrs., 149 Harvard av.
Tarrant Thos. R., 1238 Commonwealth av.
Tasker Frank B., 29 Ashford
Taylor Frank A., 8 Sparhawk
Taylor Harry W., 1284 Commonwealth av.
Thayer Carroll B., 32 Orkney rd.
Thomas C. F. B. Mrs., 126 Englewood av.
Thomas John H., 1173 Commonwealth av.
Thomas P. P., 18 Princeton av.
Thompson Henry M., 30 Leicester
Thompson N. W., 421 Cambridge
Thurlow C. M. Mrs., 95 Harvard av.
Thurlow Louise Miss, 95 Harvard av.
Ticknor H. M. Mrs., 1200 Commonwealth av.
Tilden M. A. Mrs., 85 Brighton av.
Timmins Arthur, 48 Brighton av.
Timmins Edward W., 48 Pratt
Tirrell Charles F., 36 Linden
Tirrell William Jesse, 173 Brighton av.
Tirrell Winthrop, 95 Harvard av.
Tolman Henry Dr., 78 Linden
Tolman Thomas M., 14 Pratt
Tooker Walter S., 7 Pratt
Tougus Edmund H., 1739 Commonwealth av.
Townsend Edward C., 12 Sutherland rd.
Townsend Everett, 96 Corey rd.
Travis Charles B., 51 Chestnut Hill av.

Palmer, Florist, 220 WASHINGTON STREET, BROOKLINE.
Conservatories: Newton Street. Telephone
Brookline Agents, FERTIFLORA, the Best Plant Food. Established 1886

Tripp W. Stanley, 27 Princeton av.
Trites Emily A. Mrs., 1322 Commonwealth av.
Trott John Alden, 421 Cambridge
True Harold U., 15 Sparhawk
True Henry W., 15 Harvard av.
Tucker George E., 54 Pratt
Tucker George S., 43 Strathmore rd.
Tufts Alice J. Miss, 58 Selkirk rd.
Tuller Edward P. Rev., 15 Farrington av.
Tupper Frederic A., 7 Menlo
Tuttle R. A. Mrs., 10 Wellington rd.
Twomey Edmund J., 35 Aldie
Tyler Frank J., 16 Sidlaw rd.
Tyler Lucius S., 17 Kinross rd.
Ulman Wm. Curtis Mrs., 1277 Commonwealth av.
Umberhine Fred G., 107 Brighton av.
Underhill Ida F. Miss, 37 Harvard av.
Underwood Edith M., D. M. D., 38 Gardner
Underwood E. M. Dr., 389 Cambridge
Underwood George D., 38 Gardner
Van Buskirk Henry D., 33 Webster
Van Voorhis H. C., 11 Strathmore rd.
Villiers Nina G. Mrs., 63 Brighton av.
Vinal Eaton W., 8 Webster
Von Loesecke M., 37 Aldie
Vose Robert C., 143 Kilsyth rd.
Vose R. W., 11 Chester
Vredenburgh La Rue, 123 Sutherland rd.
Yancke Gustave H., 48 Aldie
Yatter Moses, 1161 Commonwealth av.
Yauch Charles W., 35 Harvard av.
York Herbert L. Dr., 9 Braemore rd.
Young I. Harvey, 211 Brighton av.
Young James, 101 Washington
Young Martha E. Miss, 24 Bentley
Youngman Wm. S., 10 Orkney rd.
Wachtel B. M., 1161 Commonwealth av.
Waddington Mary J. Mrs., 95 Brighton av.
Wadleigh David T., 587 Cambridge
Wagner Joseph, 51 Saunders
Waite Norman S., 83 Linden
Wales Thomas S., 17 Linden
Walker Charles A., 14 Selkirk rd.
Walker Gustavus A. Dr., 1277 Commonwealth av.
Walker M. E. Miss, 23 Brighton av.
Walker M. W. Mrs., 23 Brighton av.
Walker William B., 71 Harvard av.
Walker W. F. Mrs., 73 Harvard av.
Wallace Charles, 41 Allston
Wallace L. F., 16 Idlewild
Wallace Sarah J. Mrs., 1 Linden
Walsh James H., 15 Gordon
Walsh Maurice D., 4 Wadsworth
Walsh W. H., 136 Harvard av.
Waltner Peter E., 9 Cambridge ter.
Walton Charles R., 82 Academy Hill rd.
Ward Ashley F., 350 Chestnut Hill av.
Ware Guilford A., 41 Aldie
Warren Geo. A., 66 Chestnut Hill av.
Warren Geo. W., 66 Chestnut Hill av.
Warren H. D., 5 Ayr rd.
Warren M. C., 95 Harvard av.
Warren P. D. Capt., 733 Cambridge
Warren Walter C., 109 Academy Hill rd.
Warren William, 127 Academy Hill rd.
Wason J. M., 42 Aldie
Waterhouse P. N., 97 Washington
Watts Albert E., 1277 Commonwealth av.
Waugh Arthur L., 1422 Commonwealth av.
Weaver Herbert S., 32 High Rock Way
Webber Arthur W., 50 Aldie
Webber F. W., 687 Washington
Webster Samuel, 677 Cambridge
Weiler Jason, 1351 Commonwealth av.
Weiler Silas W., 1351 Commonwealth av.
Weiscopf Edwin L., 11 Royal
Welburn A. P., 65 Brighton av.
Wellington M. I. Mrs., 1379 Commonwealth av.
Wendt D. A. Mrs., 91 Wallingford
Wenz Ferdinand, 34 Holmes av.
West Francis, 92 Corey rd.
Westfall John H., 24 Ashford
Wetherell Belle F. Mrs., 86 Brighton av.
Wheeler Frank L., 85 Brighton av.
Wheeler Leonard, 127 Lanark rd.
Wheeler Merton H., 30 Academy Hill rd.
Wheelock Charles D. Mrs., 350 Chestnut Hill av.
Whipple George F., 423 Cambridge
Whipple Marion Miss, 65 Brighton av.
Whipple Sarah Miss, 65 Brighton av.
Whitaker John S., 354 Chestnut Hill av.
Whitcomb Charles G., 76 Ashford
Whitcomb C. Gordon, 76 Ashford

FLINT, THE CLEANSER Gents' Suits Cleaned and Pressed
TELEPHONE 2837 OXFORD 8 HAMILTON PL., BOSTON

Whitcomb Eleanor E. Miss, 14 Farrington av.
Whitcomb Frank L., 14 Farrington av.
Whitcomb W. A., 38 Allston
White Albert, 733 Washington
White Albert H., 36 Pratt
White Ethel L. Mrs., 1753 Commonwealth av.
White Frederick J., 42 Englewood av.
White I., 7 Marshall ter.
White J. A. Mrs., 77 Brighton av.
White Maurice P., 29 Wallingford
White William, 733 Washington
Whiteford H. C. Mrs., 31 Harvard av.
Whiteford Julia D. Miss, 31 Harvard av.
Whitman Lewis H., 185 Brighton av.
Whitney Clarence S., 82 Sutherland rd.
Whitney Frank C., 13 Aldie
Whitmore George H. Mrs., 1284 Commonwealth av.
Whitmore G. A., 1284 Commonwealth av.
Whitney Sumner C. Dr., 1277 Commonwealth av.
Whiton Henry J., 12 Colliston rd.
Whittemore Horace A., 23 Quint av.
Whitten R. C., 20 Princeton av.
Wilcox Susan A. Miss, 350 Chestnut Hill av.
Wilde F. B., 15 N. Beacon
Wiley Albert M., 157 Kilsyth rd.
Wilkins John F. O., 15 Reedsdale
Wilkinson William H., 157 Brighton av.
Willard Edward A., 50 Quint av.
Willcutt Charles D., 27 Linden
Willey Albert A., 6 Cambridge ter.
William Frank D., 117 Academy Hill rd.
Williams Bert, 33 Harvard av.
Williams George A., 35 Saunders
Williams J. H. Mrs., 3 Cambridge ter.
Williams William, 1761 Commonwealth av.
Willis Fred A., 152 Brighton av.
Willis Guy C., 15 Allston Heights
Willson J. W. F. Jr., 14 Alcott
Wilmot Edwin F., 62 Ridgemont
Wilson Caroline M. Miss, 421 Cambridge
Wilson Edward I., 10 Menlo
Wilson Herbert Alva, 55 Chestnut Hill av.
Wilson M. R. Mrs., 32 Reedsdale
Wilson Thomas F., 3 Linden
Winn John S., 6 Chiswick rd.
Winsor Edward Baker, 1202 Commonwealth av.
Winsor Edwin Howitt, 1202 Commonwealth av.
Wixson Henry E., 159 Foster
Wolf J. Mrs., 175 Harvard av.
Wood Benj. E. Dr., 1234 Commonwealth av.
Wood Carrie S. Mrs., 1234 Commonwealth av.
Wood Frederick A. W., 28 Leicester
Wood Harry I., 31 Harvard av.
Wood Horace P., 14 Selkirk rd.
Wood John, 66 Englewood av.
Wood John E., 48 Parsons
Wood J. Barton, 96 Corey rd.
Wood Luke A. Jr., 652 Washington
Wood P. H. Dr., 177 Brighton av.
Woodbury Charles H., 592 Cambridge
Woodbury C. P., 58 Alston
Woodbury Isaac F., 90 Gardner
Woodbury Marston, 82 Kilsyth rd.
Woodman John H., 4 Ashford ct.
Woods C. H., 11 Linden
Woodward Herbert M., 56 Ridgemont
Woolf A. R., 27 Princeton av.
Wormelle Benjamin, 6 Menlo
Wormelle Charles B. Dr., 75 Gardner
Wright Amos L., 10 Saunders
Wright Arthur, 129 Franklin
Wright Henry M., 47 Saunders
Wright Inez M. Miss, 83 Brighton av.
Wright Martha A. Mrs., 83 Brighton av.
Wright Miss, 1292 Commonwealth av.
Wyllie R. R. Mrs., 36 Princeton av.
Wyzanski Myer, 173 Harvard av.

A. H. BAILEY,
CARPENTER AND BUILDER,
All Kinds of Jobbing Carpenter Work
63 Kent Street, Brookline

Allston and Brighton Churches

Brighton Avenue Baptist.

Cambridge Street and Brighton Ave. Allston.

Pastor, Rev. Edward P. Tuller, 15 Farrington avenue, Allston.

Sunday services, morning worship and sermon, 10.30; Bible school, 12.15; Junior meeting, 3.15; evening service, 7.30.

Week day services, Y. P. S. C. E., Tuesday, 7.45; prayer meeting, Friday, 7.45.

Hill Memorial Chapel.

North Harvard Street, Corner Coolidge, Allston.

Services, Sunday, 10.45 a. m.; evening service, 7.30 p. m.; Sunday school, 3 p. m.; prayer meeting, Thursday, 7.45 p. m.

Catholic.

St. Anthony's Church.

Holton and Athol Streets.

Rector, Rev. Hugh R. O'Donnell.

Assistant pastors, Rev. John F. Kelleher, Rev. Wm. P. McNamara.

Sunday services, first mass at 6.30 a. m.; second, Children's mass at 9 a. m.; third mass, 9.30; high mass, 10.45 a. m. Sunday school, 8.30 a. m.; vespers and benediction at 3.15 p. m.

Week days, mass at 7 and 7.30 a. m.; Holy days of obligation and first Friday of every month, first mass at 5.15 a. m., second mass at 7.30 a. m.; Rosary and benediction at 7.45 p. m.

St. Columkille Catholic Church.

40 Market and Arlington Streets.

Pastor, Rev. Joseph V. Tracy, D. D.

Assistant Pastors, Revs. George A. Reardon, John F. Madden and Augustine F. Hickey.

Sunday services, 5.45, 7.00, 8.15, 9.00 (children), 9.30, 10.45.

Week day services 7.00.

Parochial School, 15 Sisters of St. Joseph; 710 children.

Allston Congregational Church.

Quint Avenue.

Rev. John O. Haarvig, pastor, 5 Quint avenue, Allston.

Services Sunday at 10.30 a. m. and 7.30 p. m.; Sunday school at 12 m.; Y. P. S. C. E., 6.15 p. m.; Junior Y. P. S. C. E. meets Sunday at 3.30 p. m.

Week days, Prayer and conference meeting, Friday at 7.45 p. m.

Faneuil Congregational.

Brooks Street, Brighton.

Pastor, Rev. Andrew H. Mulnix, 61 Dunboy street, Brighton.

Sunday services, 10.30 a. m.; 7.30 p. m. preaching service; Junior Endeavor, 4 p. m.; Senior Endeavor, 6.30; Sunday Schools meet at 12 m.

Week days, Friday, 7.30 p. m.; prayer meeting.

QUINLAN'S LIVERY STABLE
Tel. 2 Brookline
76 Washington St., Brookline, Mass.
CARRIAGES
FOR ALL OCCASIONS.

Brighton Evangelical Congregational Church.

Washington Street and Dighton Place.

Rev. W. A. Knight, pastor, 697 Cambridge street.

Sunday services, 10.30 a. m.; 6 p. m.; Sunday school, 12 m.

Week days, prayer and conference meeting, Friday, 7.30 p. m.

St. Luke's Church.

Brighton Avenue, near Commonwealth Avenue.

Rev. Charles W. Duffield, rector, 44 Brighton avenue.

Sunday services, 10.45 a. m.; Sunday school, 12.15 p. m.; evening prayer, 7.30 p. m.

Allston M. E. Church.

Harvard Ave., cor. Farrington Ave.

Pastor, Rev. Frank G. Potter, 35 Gardner street.

Services, Sunday, 10.30 a. m.; 7 p. m. Sunday school at 12 m.

Week days, prayer meeting, Fridays at 7.45 p. m.

First Parish Church (Unitarian).

Chestnut Hill Avenue, Brighton.

Pastor, Rev. William C. Brown.

Sunday services, 10.30 a. m. Sunday school meets at 12.10 p. m.

Sexton, Charles R. Walton, 82 Academy Hill road. Church closes last Sunday in June and opens second Sunday in September.

St. Margaret's Church (Episcopal)

Washington, corner Eastburn Street, Brighton.

Rev. Walter G. Read, rector; St. Margaret's rectory, 434 Washington street, Brighton. Sunday school meets at 12 o'clock, except first Sunday in month at 3 p. m. Services, Sunday, 8, 10.30 a. m. and 7.30 p. m.

Daily Holy Communion, Matins, 9, Evensong, 5.

HAND BROTHERS HOUSE PAINTERS AND INTERIOR DECORATORS
Wall Papers and Paper Hanging
(Successors to J. B. Hand) Tel. 1855-2 200 Washington St., Brookline

E. A. JONES - - - TREASURER

UNION PUBLISHING COMPANY

PUBLISHERS OF

STATE, CITY & TOWN DIRECTORIES

1013 OLD SOUTH BLDG., BOSTON, MASS.

State Business Directories for New Hampshire, Vermont and Connecticut.
Chelsea, Mass., Revere and Winthrop, Mass.
Methuen, Mass., Laconia, N. H.
Concord City and Merrimack County, N. H.
Claremont, Newport and Sunapee, N. H.
Westbrook, Gorham and Windham, Maine.
Bath and Sagadahoc County, Maine.
East Suburban, Maine. St. Johnsbury, Vt.
Hartford Suburban, Conn.
Chittenden County, Vt.
Lebanon, Hanover and Enfield, N. H.
Arlington, Mass., Directory.
Dedham and Westwood, Mass., Directory.
Lexington, Mass., Directory.
Melrose, Mass., Directory.
Milton, Mass., Directory.
Plymouth and Kingston, Mass., Directory.
Whitman, Mass., Directory.
Norwood and Walpole, Mass., Directory.
Middleboro and Lakeville, Mass., Directory.
Hyde Park, Mass., Directory.
Hingham and Cohasset, Mass., Directory.
Braintree, Mass., Directory.
Weymouth, Mass., Directory.
Belmont, Mass., Directory.
Martha's Vineyard, Mass., Directory.

Diagrams of Boston Theatres

ORPHEUM THEATRE,
Box Offices, 415 Washington St. and Hamilton Place. Tel. 5 and 6 Oxford. Continuous 9 a. m. to 11 p. m. Tunnel to door—Summer and Winter Sts.

BOSTON THEATRE,
Frohman & Harris, lessees. 539 Washington St. Tel. 722 Oxford. Box Office open 9 a. m. to 10 p. m. Doors open 1.30 and 7.30 p. m. Commences 2 and 8 p m. Matinees Wednesday and Saturday.

CASTLE SQUARE THEATRE,
421 Tremont St., Tel. 5 Tremont. Branch Box Office at Vorenberg's, 15 Winter St., Evenings at 8. Matinees daily at 2. John Craig Stock Company.

GLOBE THEATRE,
Washington St., above Boylston. Vaudeville. Tel. 241 Oxford. Box Office open 9 a. m., till after performance. Doors open, matinee 1.30, and evening 7.30.

COLONIAL THEATRE,
Boylston, near Tremont St., Tel. 411 Oxford. Box Office open 8 a. m. to end of p. m. performance. Matinees Wednesday and Saturday. Doors open 1.30 and 7.30 p. m. Commences 2 and 8.15 p. m. Tickets can be ordered by Telephone, Mail or Telegraph, and will be held twenty-four hours, except when ordered on the day of the performance for which they are to be used, when they will be held until 12.30 p. m. for matinees and until 7 p. m. for evenings. Tickets ordered and paid for by mail will be held until called for.

HOLLIS STREET THEATRE,
Hollis St., Tel. 131 Oxford. Box Office opens 8 a. m. until termination of evening performances. Matinees, Wednesday and Saturday. Doors open 1.30 and 7.30 p. m. Performances usually begin at 2 and 8 p. m.

B. F. KEITH'S THEATRE.
Entrance Washington and Tremont Sts., Tel. 1723 Oxford. Advance Sale Office, Washington St., open 9 a. m. to 10. p. m. Tel. Oxford 1723, 1724, 1725. Performances, Matinees, 2.30 p. m., Evenings, 7.30 p. m.

MAJESTIC THEATRE,
223 Tremont St., Tel. 452 Oxford. Box Office open 9 a. m. to 10.30 p. m. Commences, matinees, 2.15 and evenings at 8.15.

PARK THEATRE,
619 Washington St., Tel. 744 Oxford. Box Office open 8 a. m. to close of performance. Matinees, Wednesday and Saturday. Doors open 1.30 and 7.30 p. m. Commences 2 and 8 p. m.

TREMONT THEATRE,
176 Tremont St., Tel. 608 Oxford. Box Office open 9 a. m. to 11 p. m. Matinees, Wednesday and Saturday. Doors open 1.30 and 7.30 p. m. Commences 2 and 8 p. m.

SHUBERT THEATRE,
Tremont St., opp. Hollis St. Box Office open from 9 a. m. to 11 p. m. Tel. Oxford 3022. Performances, Matinees, Wednesdays and Saturdays, at 2.00 p. m. evenings at 8.00 p. m.

BOSTON THEATRE

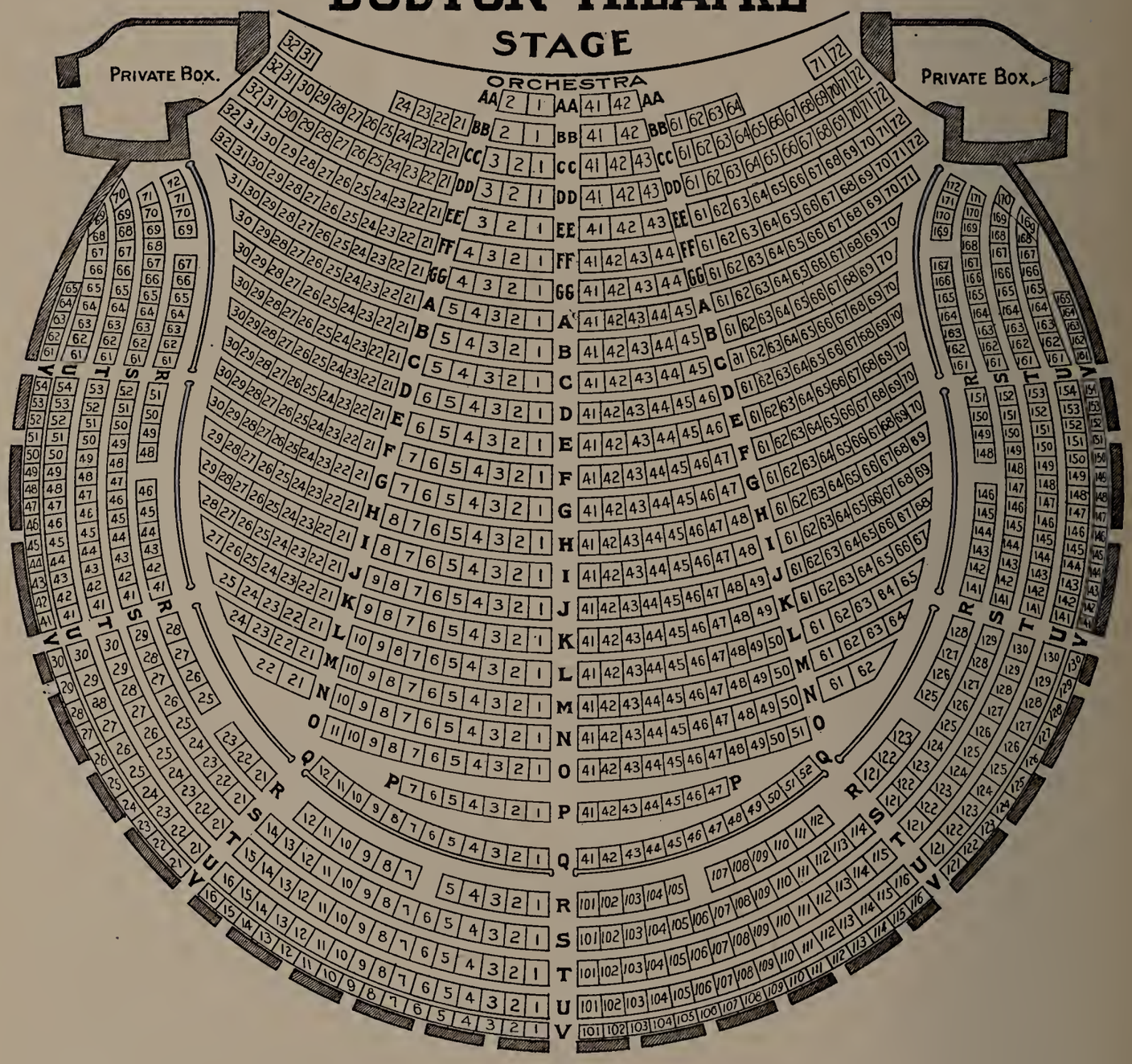

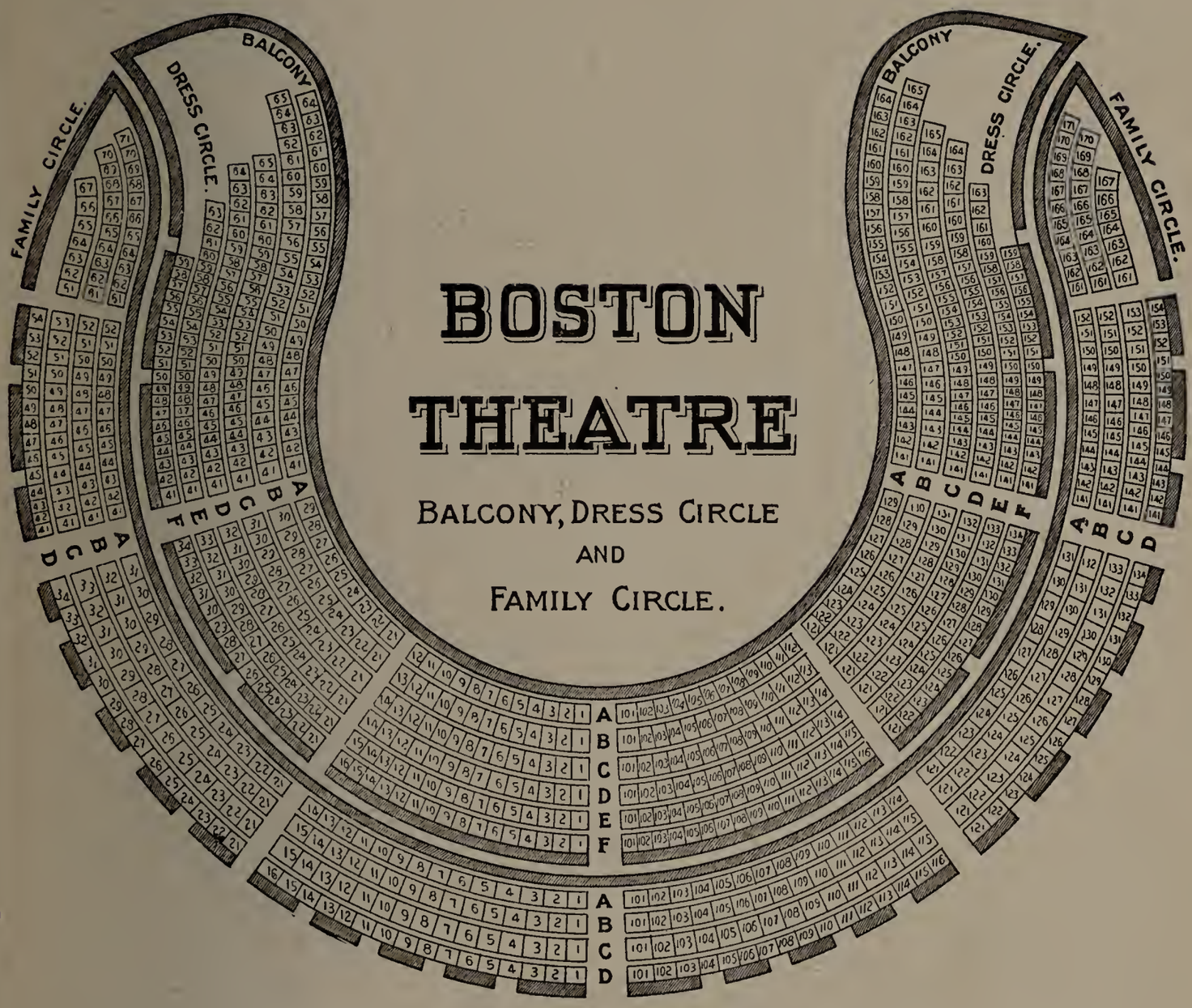
BOSTON
THEATRE
BALCONY, DRESS CIRCLE
AND
FAMILY CIRCLE.
BALCONY
DRESS CIRCLE.
FAMILY CIRCLE.

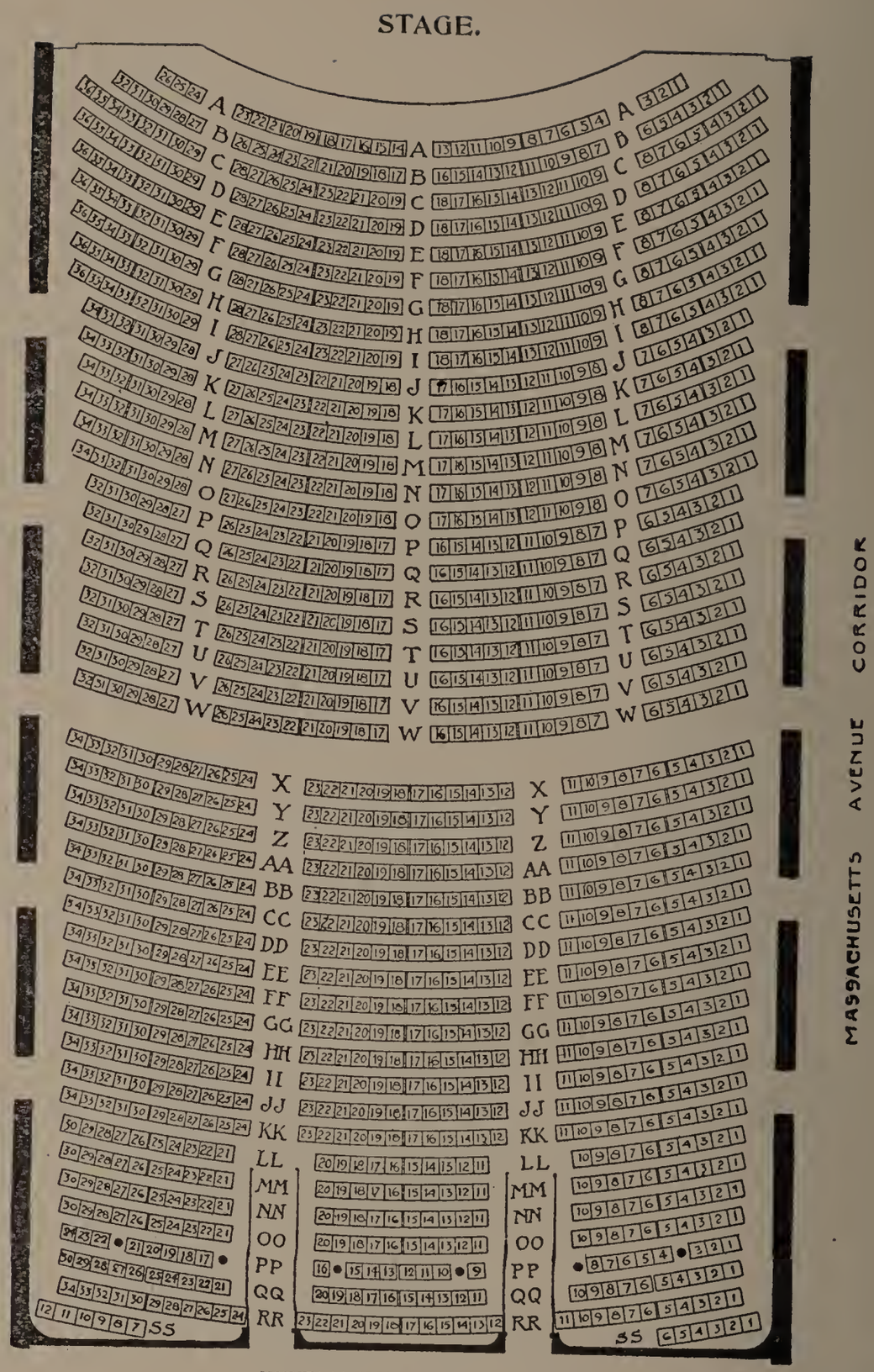

HUNTINGTON AVENUE CORRIDOR,

SYMPHONY HALL,

HUNTINGTON AND MASSACHUSETTS AVENUES, BOSTON.

STAGE.
SYMPHONY HALL,
HUNTINGTON AND MASSACHUSETTS AVENUES.
BOSTON.
FIRST BALCONY.

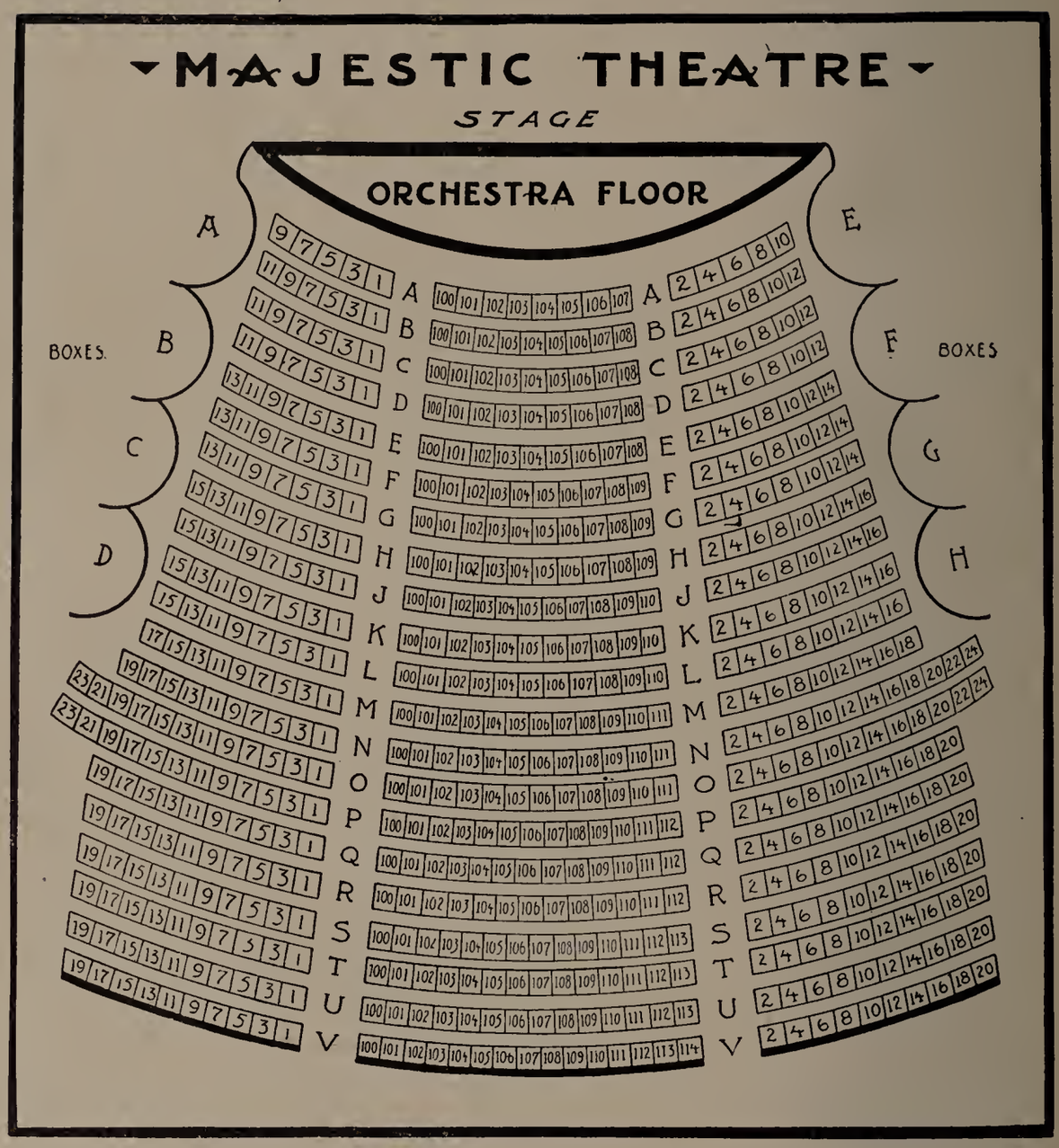
MAJESTIC THEATRE
STAGE
ORCHESTRA FLOOR
BOXES
BOXES
A
B
C
D
E
F
G
H

MAJESTIC THEATRE

FIRST BALCONY

I J K L M N O P

← BOXES

BOXES →

AA BB CC DD

A B C D E F G H J K L M N O P

KK LL MM

SECOND BALCONY

AA BB CC

A B C

GALLERY

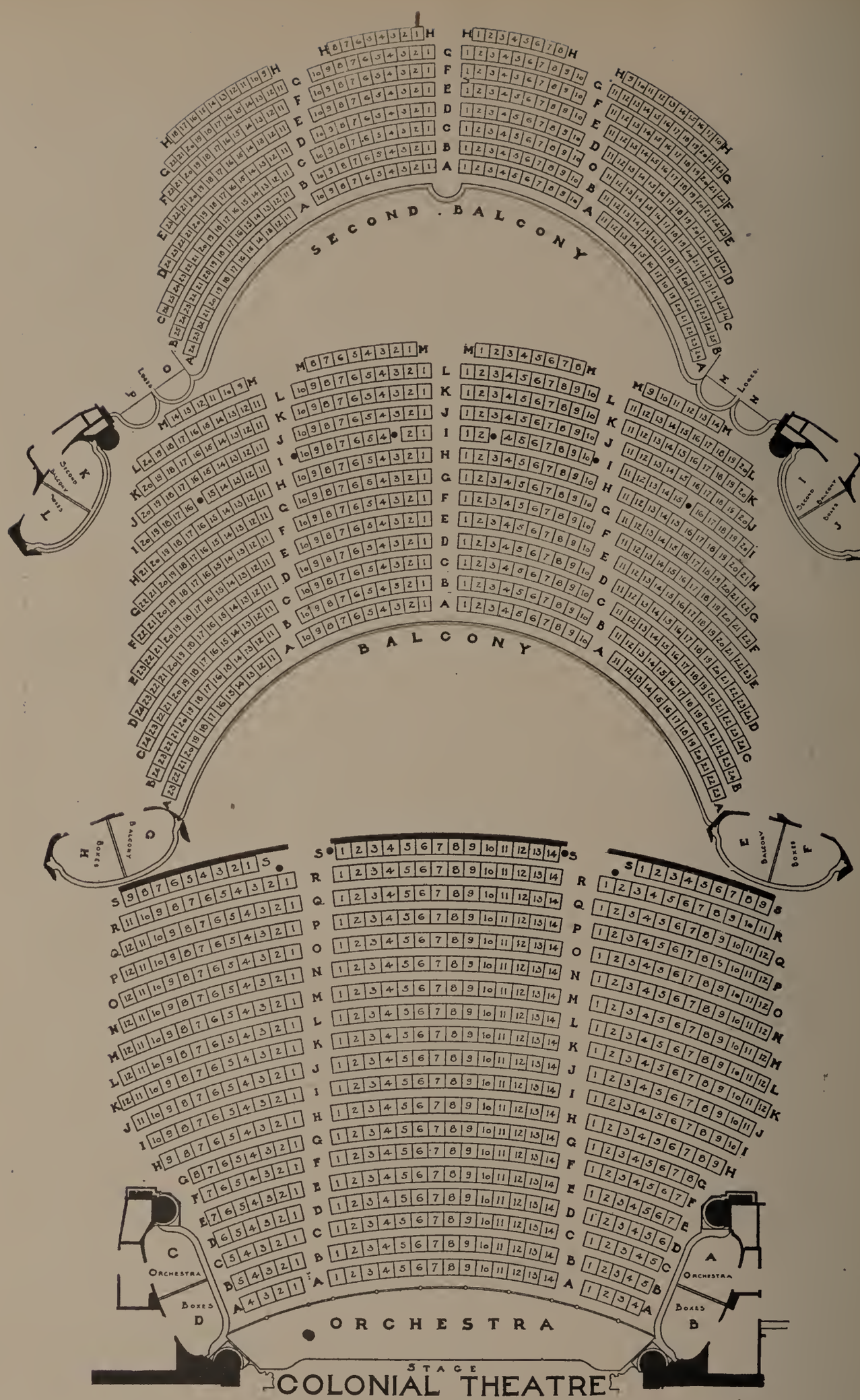
SECOND BALCONY
BALCONY
ORCHESTRA
STAGE
COLONIAL THEATRE
Second Balcony Boxes
Balcony Boxes
Orchestra Boxes

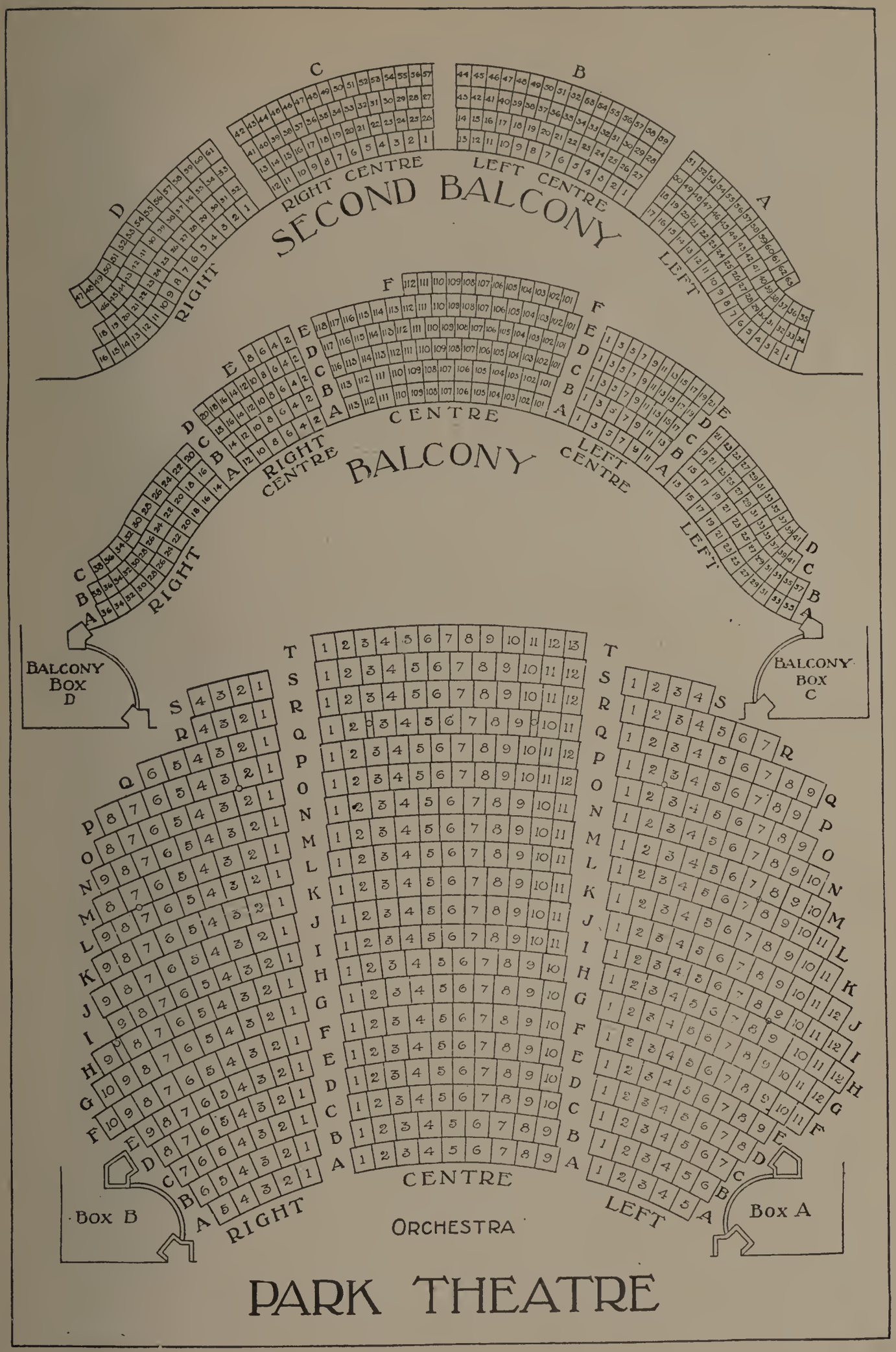

PARK THEATRE

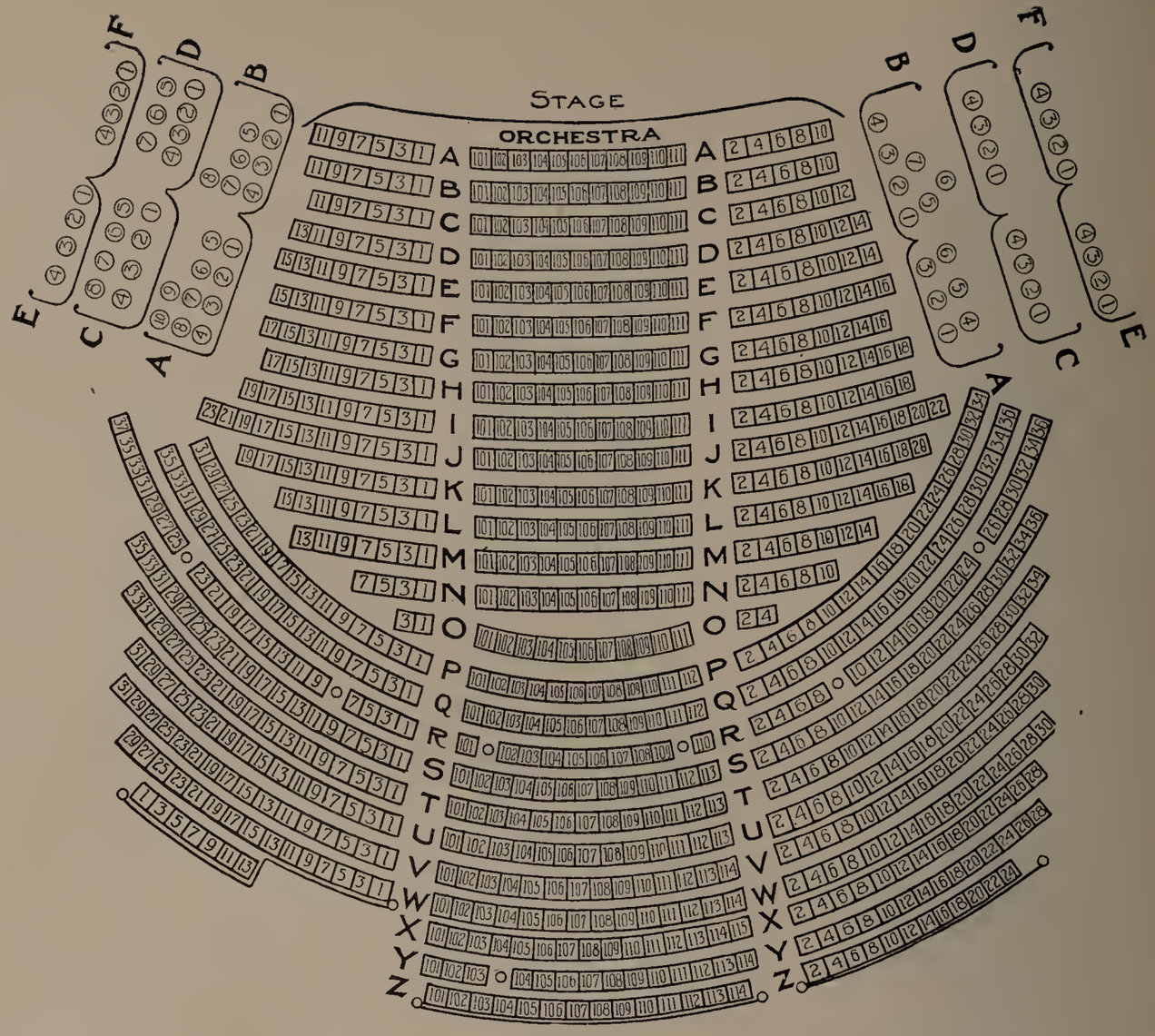

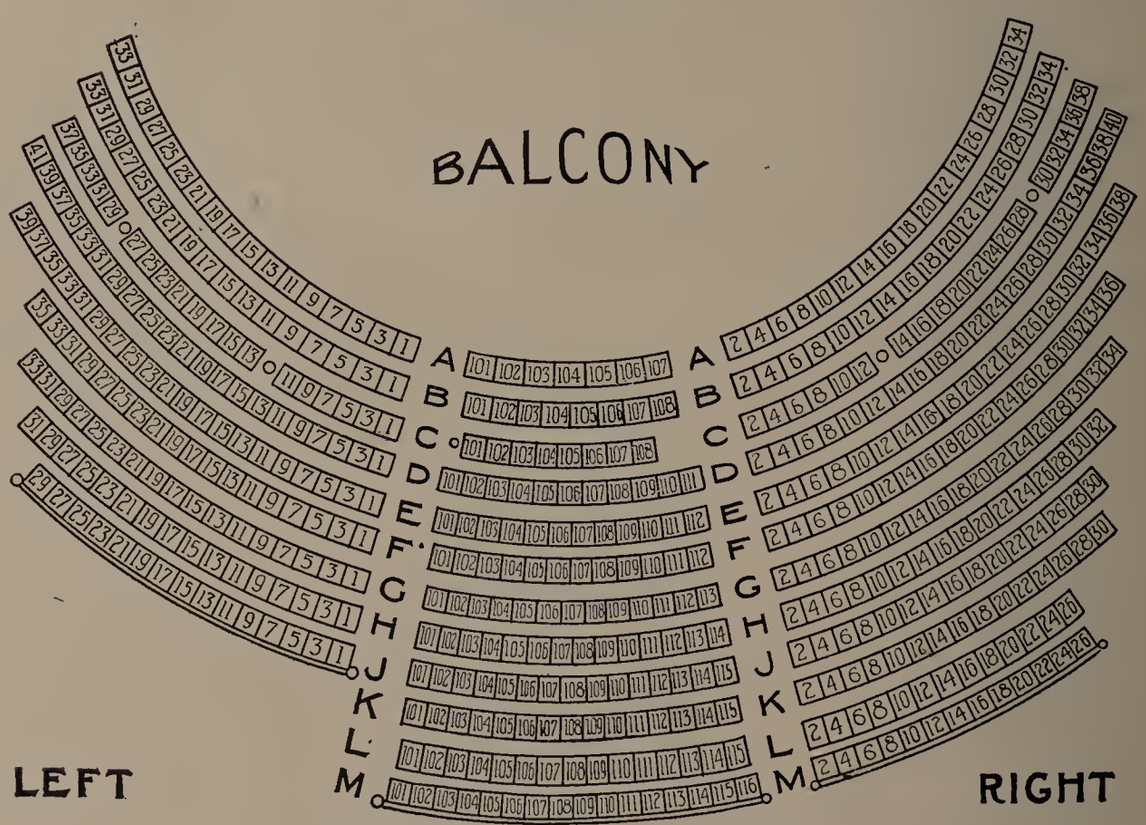

B·F·KEITH'S THEATRE
547 WASHINGTON ST·BOSTON·

STEINERT HALL

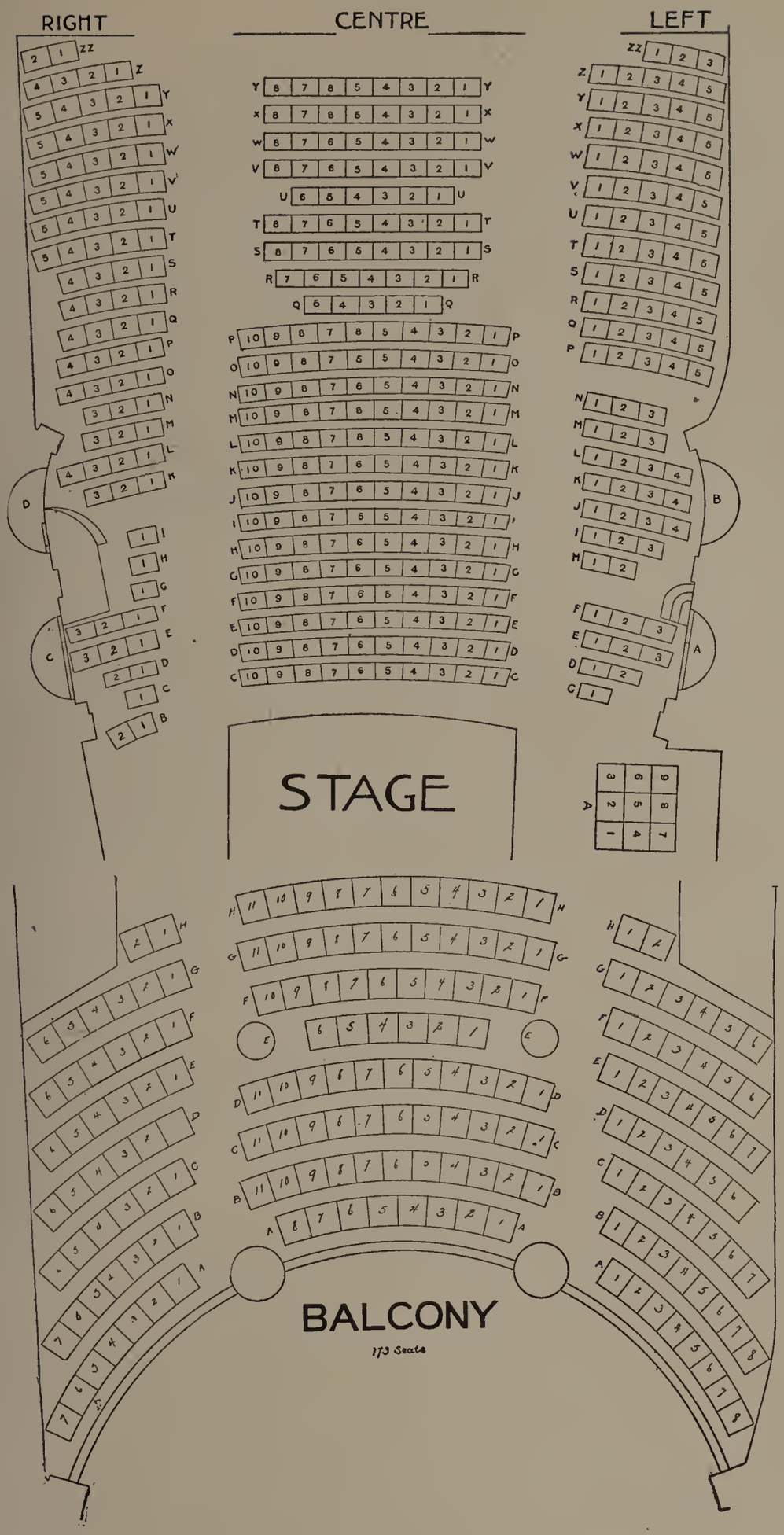

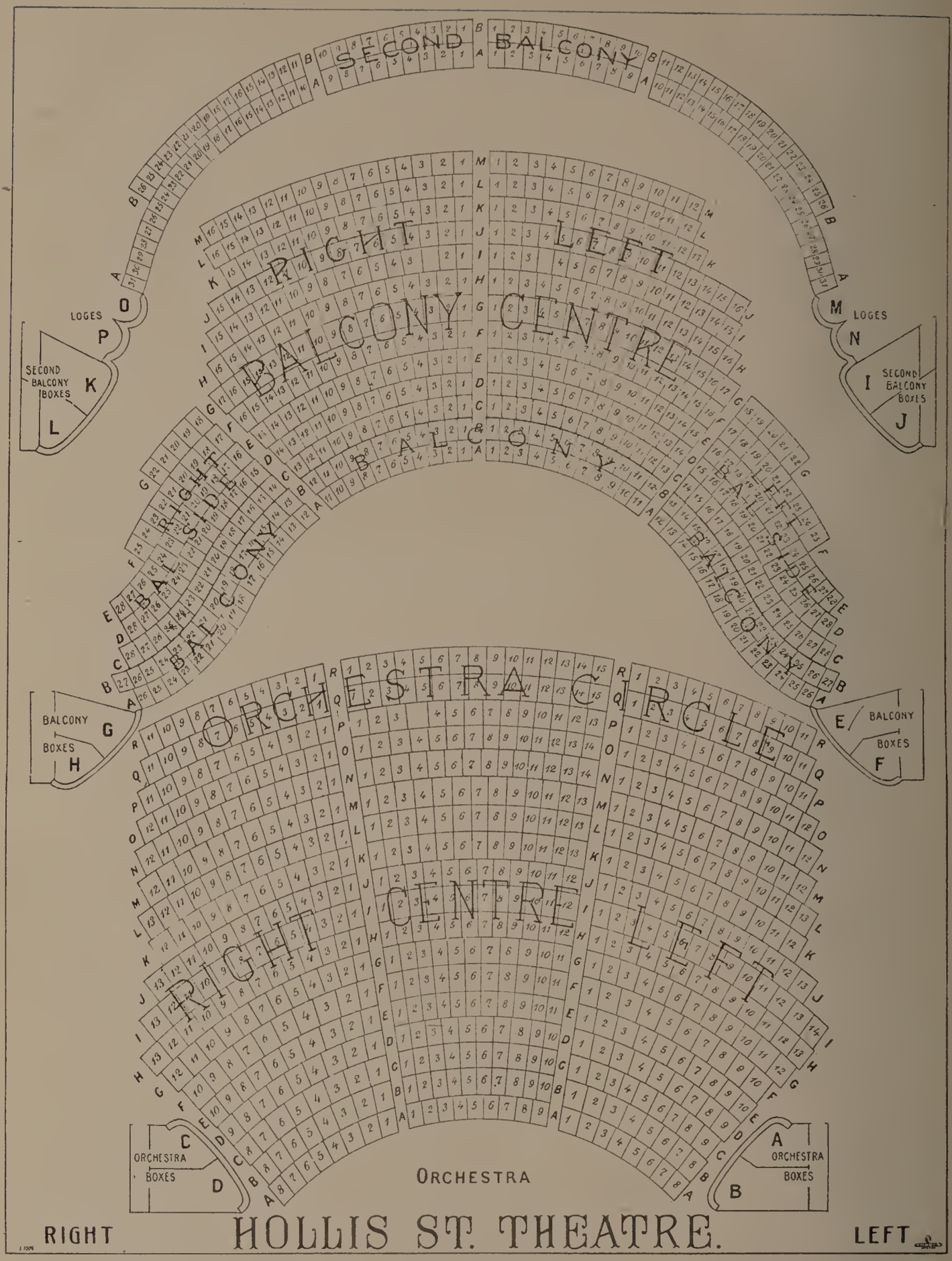
SECOND BALCONY
RIGHT BALCONY CENTRE
LEFT BALCONY
RIGHT BALCONY
LEFT BALCONY
LOGES
SECOND BALCONY BOXES
BALCONY BOXES
ORCHESTRA CIRCLE
RIGHT CENTRE LEFT
ORCHESTRA BOXES
ORCHESTRA
RIGHT
HOLLIS ST. THEATRE.
LEFT

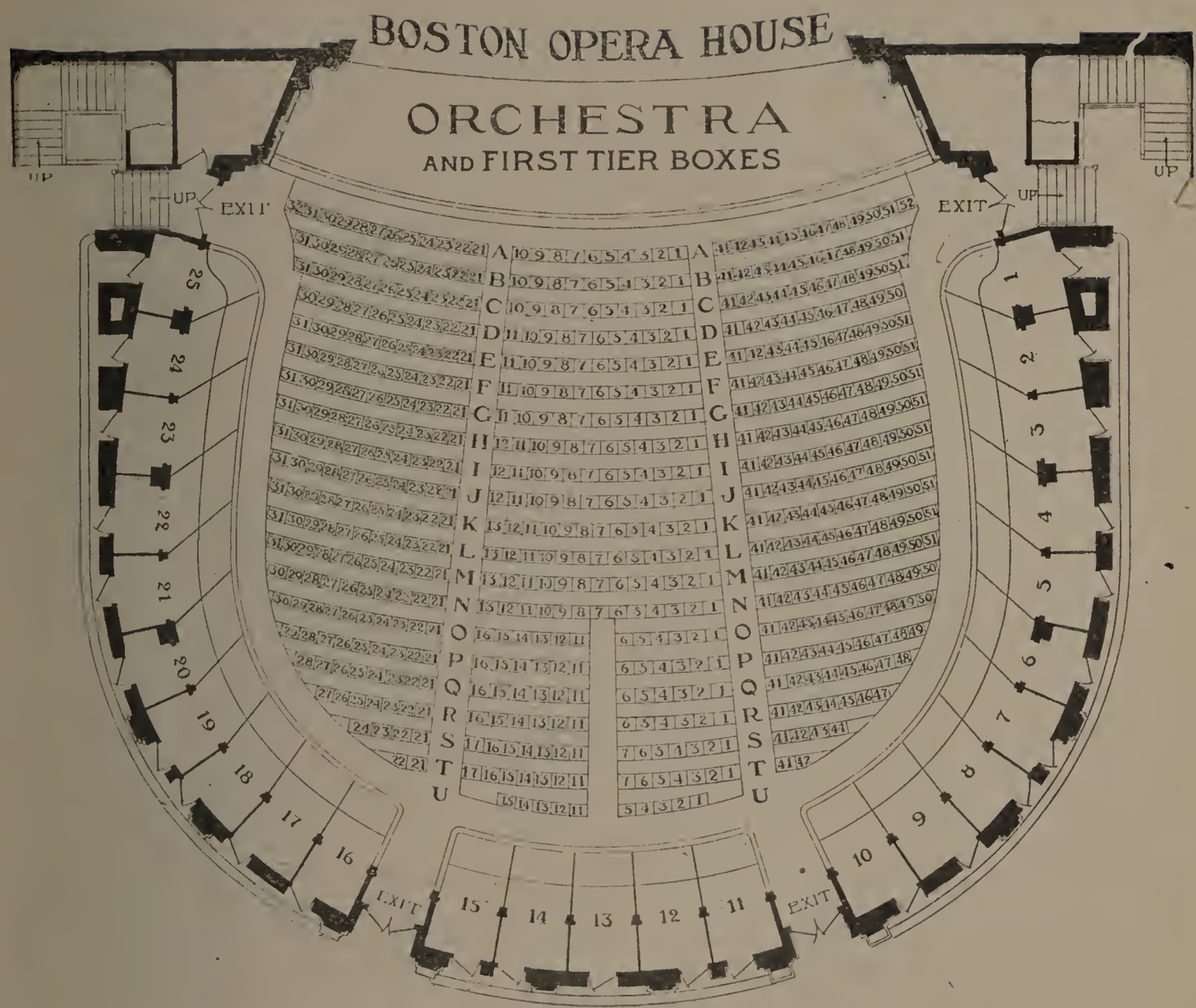
BOSTON OPERA HOUSE
ORCHESTRA
AND FIRST TIER BOXES
UP
EXIT
UP
EXIT
UP
UP
EXIT
EXIT

BOSTON OPERA HOUSE

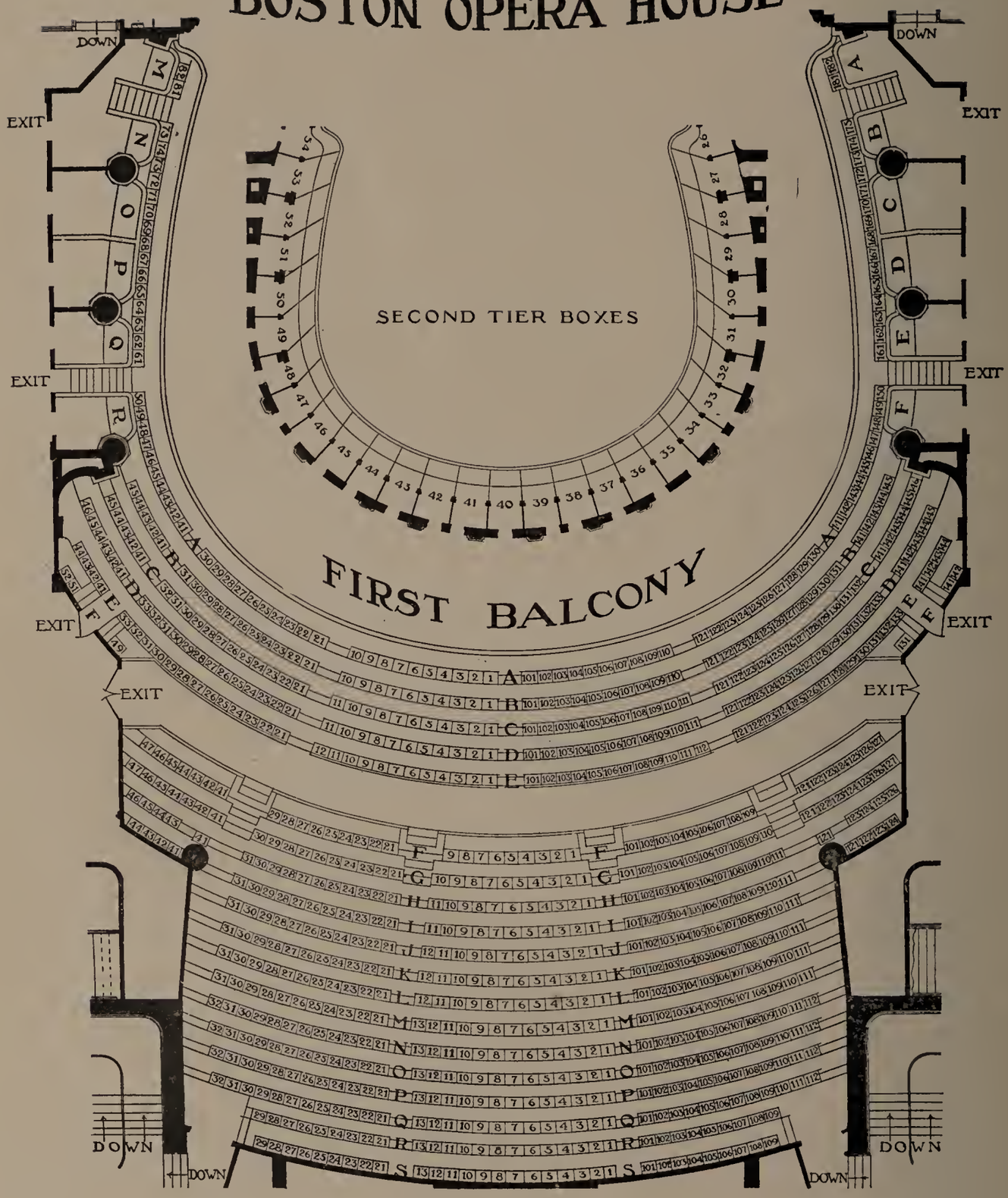

BOSTON OPERA HOUSE

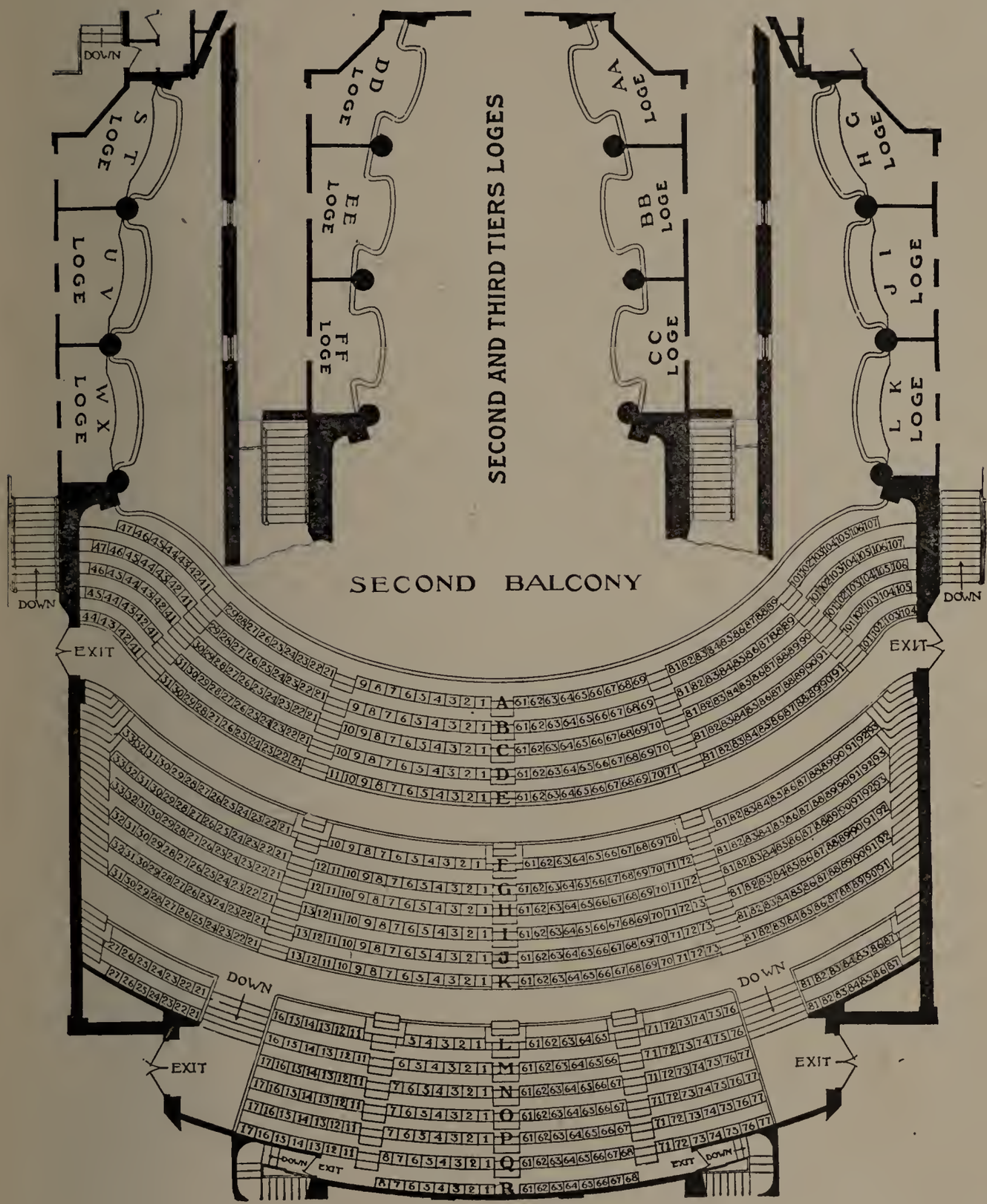

E. A. JONES - - - - TREASURER

UNION PUBLISHING COMPANY

PUBLISHERS OF

STATE, CITY & TOWN DIRECTORIES

1013 OLD SOUTH BLDG, BOSTON, MASS.

State Business Directories for New Hampshire, Vermont and Connecticut.
Chelsea, Mass., Revere and Winthrop, Mass.
Methuen, Mass., Laconia, N. H.
Concord City and Merrimack County, N. H.
Claremont, Newport and Sunapee, N. H.
Westbrook, Gorham and Windham, Maine.
Bath and Sagadahoc County, Maine.
East Suburban, Maine. St. Johnsbury, Vt.
Hartford Suburban, Conn.
Chittenden County, Vt.
Lebanon, Hanover and Enfield, N. H.
Arlington, Mass., Directory.
Dedham and Westwood, Mass., Directory.
Lexington, Mass., Directory.
Melrose, Mass., Directory.
Milton, Mass., Directory.
Plymouth and Kingston, Mass., Directory.
Whitman, Mass., Directory.
Norwood and Walpole, Mass., Directory.
Middleboro and Lakeville, Mass., Directory.
Hyde Park, Mass., Directory.
Hingham and Cohasset, Mass., Directory.
Braintree, Mass., Directory.
Weymouth, Mass, Directory.
Belmont, Mass., Directory.
Martha's Vineyard, Mass., Directory.

E.A.JONES - - - TREASURER

UNION PUBLISHING COMPANY

PUBLISHERS OF

STATE, CITY & TOWN DIRECTORIES

1013 OLD SOUTH BLDG., BOSTON, MASS.

State Business Directories for New Hampshire, Vermont and Connecticut.
Chelsea, Mass., Revere and Winthrop, Mass.
Methuen, Mass., Laconia, N. H.
Concord City and Merrimack County, N. H.
Claremont, Newport and Sunapee, N. H.
Westbrook, Gorham and Windham, Maine.
Bath and Sagadahoc County, Maine.
East Suburban, Maine. St. Johnsbury, Vt.
Hartford Suburban, Conn.
Chittenden County, Vt.
Lebanon, Hanover and Enfield, N. H.
Arlington, Mass., Directory.
Dedham and Westwood, Mass., Directory.
Lexington, Mass., Directory.
Melrose, Mass., Directory.
Milton, Mass., Directory.
Plymouth and Kingston, Mass., Directory.
Whitman, Mass., Directory.
Norwood and Walpole, Mass., Directory.
Middleboro and Lakeville, Mass., Directory.
Hyde Park, Mass., Directory.
Hingham and Cohasset, Mass., Directory.
Braintree, Mass., Directory.
Weymouth, Mass., Directory.
Belmont, Mass., Directory.
Martha's Vineyard, Mass., Directory.

3 1712 01366 3656

W. J. McDONALD

MEMBER OF MASSACHUSETTS REAL ESTATE EXCHANGE

REAL ESTATE

95 MILK STREET,
Boston, Massachusetts

WM. LINCOLN & SON

WM. F. LINCOLN EDWARD F. MILES

A

A

Live
Co

Mass
Bo

THIS BOOK IS FOR USE IN
THE LIBRARY BUILDING ONLY

Marking or otherwise defacing library
books is according to the Massachu-
ble by fine or

N Building, Boston

Savings Bank and Building, Brookline.

Crockery, China, Glass

Dinner Sets — **Wedding Gifts**

Every household requisite in this line from the ordinary and those the medium grades to the costly encrustations.

In use on years of use. For Families, Hotels, Clubs, Restaurants, Trains and Public Institutions. Retail and Wholesale

Jones, McDuffee & Stratton Co.

[illegible] Franklin Street

[illegible]

SMITH PATTERSON COMPANY

[illegible]

DIAMOND MERCHANTS

Silversmiths and Jewelers

[illegible] BANNER STREET • • BOSTON, MASS.

T. E. COOK & CO.

Caterers

[illegible] BOYLSTON STREET

BOSTON

The only

[illegible]

[illegible]

Teas Receptions Luncheons Wedding Breakfasts